

***EASILY APPLICABLE GRAPHICAL LAYOUT EDITOR***

***Version 8.0***

***Manual***

***1<sup>st</sup> Edition***

70113800

*Copyright © 2017 Autodesk  
All Rights Reserved*

This software and documentation are copyrighted by Autodesk, doing business under the trade name EAGLE. The software and documentation are licensed, not sold, and may be used or copied only in accordance with the EAGLE License Agreement accompanying the software and/or reprinted in this document. This software embodies valuable trade secrets proprietary to Autodesk.

Specifications subject to change without notice.

© Copyright 1988-2017 Autodesk. All rights reserved worldwide.

No part of this publication may be reproduced, stored in a retrieval system, or transmitted, in any form or by any means, electronic, mechanical, photocopying, recording, scanning, digitizing, or otherwise, without the prior consent of Autodesk.

Printing this manual for your personal use is allowed.

Windows is a registered trademark of Microsoft Corporation.

Linux is a registered trademark of Linus Torvalds.

Mac is a registered trademark of Apple Computer, Inc.

# Table of Contents

|   |           |
|---|-----------|
| <b>Chapter 1 Introduction.....</b>                        | <b>19</b> |
| 1.1 What is in this Manual?.....                          | 19        |
| 1.2 Important Changes.....                                | 20        |
| New Installer Routines and Subscription Licenses.....     | 20        |
| Flexible Board size in Free and Standard Edition.....     | 20        |
| Reworked Icons.....                                       | 20        |
| Pin Snapping in the Schematic.....                        | 20        |
| Renamed WIRE Command to LINE.....                         | 20        |
| New SLICE command.....                                    | 21        |
| ROUTE Command Improvements.....                           | 21        |
| Route Start Selection.....                                | 21        |
| Undo Mouse Clicks.....                                    | 21        |
| Electrical Snap Indicator.....                            | 21        |
| Loop Remove.....  | 22        |
| Via Placement and Change of Routing Layers.....           | 22        |
| BGA Autorouter.....                                       | 22        |
| Design Blocks.....  | 23        |
| 1.3 General Comments About EAGLE Component Libraries..... | 23        |
| 1.4 Technical Terms.....                                  | 23        |
| <b>Chapter 2 Installation.....</b>                        | <b>27</b> |
| 2.1 System Requirements.....                              | 27        |
| 2.2 Installation of the EAGLE package.....                | 27        |
| 2.3 Updating an Older Version.....                        | 27        |
| First Back up, Then Install.....                          | 27        |
| Notes on Library Files.....                               | 28        |
| In Case of Changes in the File Data Structure.....        | 28        |
| 2.4 Language Settings.....                                | 29        |
| Windows.....  | 29        |
| Linux and Mac OS X.....                                   | 29        |
| <b>Chapter 3 EAGLE Modules and Editions.....</b>          | <b>31</b> |
| 3.1 EAGLE Modules.....                                    | 31        |
| The Layout Editor.....                                    | 31        |
| Schematic Editor.....                                     | 31        |
| Autorouter.....   | 31        |
| 3.2 Different Editions.....                               | 32        |
| Premium Edition.....                                      | 32        |
| General.....  | 32        |
| Schematic Editor.....                                     | 33        |
| Layout Editor.....  | 33        |
| Autorouter Module.....                                    | 34        |

|  |           |
|--|-----------|
| Standard Edition.....                                    | 34        |
| Free Edition.....  | 34        |
| <b>Chapter 4 A First Look at EAGLE.....</b>              | <b>37</b> |
| 4.1 The Control Panel.....                               | 37        |
| Documentation.....                                       | 38        |
| Libraries Summary.....                                   | 38        |
| Design Blocks.....                                       | 40        |
| Design Rules.....  | 40        |
| User Language Programs, Scripts, CAM Jobs.....           | 40        |
| Projects.....  | 40        |
| Menu Bar.....  | 41        |
| File Menu.....   | 42        |
| View Menu.....   | 43        |
| Options Menu.....  | 43        |
| Window Menu.....   | 47        |
| Help Menu.....   | 47        |
| 4.2 The Schematic Editor Window.....                     | 47        |
| How You Obtain Detailed Information About a Command..... | 48        |
| Bubble Help And Tool Tips.....                           | 48        |
| Help Function.....                                       | 49        |
| Command Parameters.....                                  | 49        |
| GRID.....  | 50        |
| The Action Toolbar.....                                  | 50        |
| USE.....   | 50        |
| SCRIPT.....  | 50        |
| RUN.....   | 51        |
| WINDOW.....  | 51        |
| UNDO/REDO.....   | 51        |
| Stop Icon.....   | 52        |
| Go Icon.....   | 52        |
| The Command Toolbar of The Schematic Editor.....         | 52        |
| INFO.....  | 52        |
| SHOW.....  | 52        |
| DISPLAY.....   | 53        |
| MARK.....  | 53        |
| MOVE.....  | 53        |
| COPY.....  | 53        |
| MIRROR.....  | 54        |
| ROTATE.....  | 54        |
| GROUP.....   | 54        |
| CHANGE.....  | 54        |
| PASTE.....   | 54        |
| DELETE.....  | 54        |

---

|  |    |
|--|----|
| ADD.....   | 55 |
| PASTE DBL.....                                     | 55 |
| PINSWAP.....                                       | 55 |
| GATESWAP.....                                      | 55 |
| REPLACE.....                                       | 55 |
| NAME.....  | 55 |
| VALUE.....   | 56 |
| SMASH.....   | 56 |
| MITER.....   | 56 |
| SPLIT.....   | 56 |
| SLICE.....   | 56 |
| INVOKE.....  | 56 |
| LINE (was WIRE).....                               | 57 |
| TEXT.....  | 57 |
| CIRCLE.....  | 57 |
| ARC.....   | 57 |
| RECT.....  | 57 |
| POLYGON.....                                       | 57 |
| BUS.....   | 58 |
| NET.....   | 58 |
| JUNCTION.....                                      | 58 |
| LABEL.....   | 58 |
| ATTRIBUTE.....                                     | 59 |
| DIMENSION.....                                     | 59 |
| MODULE.....  | 59 |
| PORT.....  | 59 |
| ERC.....   | 59 |
| Commands Not Available in the Command Toolbar..... | 59 |
| ASSIGN.....  | 59 |
| CLASS.....   | 60 |
| CLOSE.....   | 60 |
| CUT.....   | 60 |
| EDIT.....  | 60 |
| FRAME.....   | 60 |
| EXPORT.....  | 60 |
| LAYER.....   | 60 |
| MENU.....  | 61 |
| OPEN.....  | 61 |
| PACKAGE.....                                       | 61 |
| PRINT.....   | 61 |
| QUIT.....  | 61 |
| REMOVE.....  | 61 |
| SET.....   | 62 |
| TECHNOLOGY.....                                    | 62 |

---

|   |    |
|---|----|
| UPDATE.....                                     | 62 |
| VARIANT.....                                    | 62 |
| WRITE.....                                      | 62 |
| Mouse Keys.....                                 | 62 |
| Selecting Neighbouring Objects.....             | 63 |
| 4.3 The Layout Editor Window.....               | 63 |
| The Commands on the Layout Command Toolbar..... | 64 |
| INFO.....                                       | 64 |
| SHOW.....                                       | 64 |
| DISPLAY.....                                    | 64 |
| MARK.....                                       | 65 |
| MOVE.....                                       | 65 |
| COPY.....                                       | 66 |
| MIRROR.....                                     | 66 |
| ROTATE.....                                     | 66 |
| GROUP.....                                      | 66 |
| CHANGE.....                                     | 67 |
| PASTE.....                                      | 67 |
| DELETE.....                                     | 67 |
| PASTE DBL.....                                  | 67 |
| ADD.....  | 67 |
| PINSWAP.....                                    | 68 |
| REPLACE.....                                    | 68 |
| LOCK.....                                       | 68 |
| NAME.....                                       | 68 |
| VALUE.....                                      | 68 |
| SMASH.....                                      | 68 |
| MITER.....                                      | 69 |
| SPLIT.....                                      | 69 |
| OPTIMIZE.....                                   | 69 |
| SLICE.....                                      | 69 |
| MEANDER.....                                    | 69 |
| ROUTE.....                                      | 70 |
| RIPUP.....                                      | 70 |
| LINE.....                                       | 70 |
| TEXT.....                                       | 71 |
| CIRCLE.....                                     | 71 |
| ARC.....  | 71 |
| RECT.....                                       | 71 |
| POLYGON.....                                    | 71 |
| VIA.....  | 72 |
| SIGNAL.....                                     | 72 |
| HOLE.....                                       | 72 |
| ATTRIBUTE.....                                  | 72 |

---

|   |           |
|---|-----------|
| DIMENSION.....  | 72        |
| RATSNEST.....   | 73        |
| AUTO.....   | 73        |
| AUTO BGA.....   | 73        |
| ERC.....  | 74        |
| DRC.....  | 74        |
| ERRORS.....   | 74        |
| 4.4 The Library Editor Window.....                      | 74        |
| Table Of Contents.....                                  | 75        |
| Important Icons in the Library Editor.....              | 76        |
| The Package Editing Mode.....                           | 76        |
| Design New Package.....                                 | 77        |
| PAD.....  | 77        |
| SMD.....  | 77        |
| The Symbol Editing Mode.....                            | 77        |
| Design a New Symbol.....                                | 78        |
| PIN.....  | 78        |
| The Device Editing mode.....                            | 78        |
| Create Actual Components from Symbols and Packages..... | 79        |
| ADD.....  | 79        |
| NAME.....   | 79        |
| CHANGE.....   | 80        |
| PACKAGE.....  | 80        |
| CONNECT.....  | 80        |
| PREFIX.....   | 80        |
| VALUE.....  | 80        |
| TECHNOLOGY.....   | 80        |
| ATTRIBUTE.....  | 80        |
| DESCRIPTION.....  | 80        |
| 4.5 The CAM Processor.....                              | 81        |
| Generate Data.....                                      | 81        |
| Starting the CAM Processor.....                         | 81        |
| Load Job File.....                                      | 82        |
| Load Board.....   | 82        |
| Set Output Parameters.....                              | 82        |
| Start Output.....                                       | 82        |
| Define New Job.....                                     | 82        |
| 4.6 The Text Editor Window.....                         | 83        |
| <b>Chapter 5 Principles for Working with EAGLE.....</b> | <b>85</b> |
| 5.1 Command Input Possibilities.....                    | 85        |

---

## Table of Contents

---

|  |     |
|--|-----|
| Activate Command and Select Object.....        | 85  |
| Command Line.....                              | 85  |
| History Function.....                          | 86  |
| The Context Menu.....                          | 86  |
| Function Keys.....                             | 87  |
| Script Files.....                              | 88  |
| Mixed Input.....                               | 89  |
| 5.2 The EAGLE Command Language.....            | 89  |
| Typographical Conventions.....                 | 89  |
| Enter key and Semicolon.....                   | 89  |
| Bold Type or Upper Case.....                   | 90  |
| Lower Case.....                                | 90  |
| Underscore.....                                | 90  |
| Spaces.....                                    | 90  |
| Alternative Parameters.....                    | 90  |
| Repetition Points.....                         | 91  |
| Mouse Click.....                               | 91  |
| Entering Coordinates as Text.....              | 91  |
| Relative values:.....                          | 92  |
| Polar values:.....                             | 92  |
| Right Mouse Click:.....                        | 92  |
| Modifier:.....                                 | 93  |
| 5.3 Grids and the Current Units.....           | 93  |
| 5.4 Aliases for DISPLAY, GRID, and WINDOW..... | 95  |
| Example: DISPLAY Alias.....                    | 95  |
| Example: GRID Alias.....                       | 95  |
| Example: WINDOW Alias.....                     | 96  |
| Editing, Renaming, Deleting of an Alias.....   | 96  |
| 5.5 Names and Automatic Naming.....            | 97  |
| Length.....                                    | 97  |
| Forbidden and Special Characters.....          | 97  |
| Automatic Naming.....                          | 97  |
| 5.6 Import and Export of Data.....             | 98  |
| Script Files and Data Import.....              | 98  |
| File Export Using the EXPORT Command.....      | 98  |
| DIRECTORY.....                                 | 99  |
| NETLIST.....                                   | 99  |
| NETSCRIPT.....                                 | 99  |
| PARTLIST.....                                  | 99  |
| PINLIST.....                                   | 99  |
| SCRIPT.....                                    | 99  |
| IMAGE.....                                     | 99  |
| LIBRARIES.....                                 | 100 |
| 5.7 The EAGLE User Language.....               | 101 |

---

|   |            |
|---|------------|
| 5.8 Forward&Back Annotation.....                              | 102        |
| 5.9 Configuring EAGLE Individually.....                       | 102        |
| Configuration Commands.....                                   | 102        |
| The Menu Options/Set (SET Command).....                       | 103        |
| Display Certain Layers Only.....                              | 103        |
| Context Menu Entries.....                                     | 103        |
| Contents of The Parameter Menus.....                          | 104        |
| Confirm Message Dialogs Automatically.....                    | 104        |
| Color Settings.....   | 105        |
| Miscellaneous SET Options.....                                | 107        |
| The eagle.scr File.....                                       | 109        |
| The eaglerc File.....   | 110        |
| EAGLE Project File.....                                       | 111        |
| <b>Chapter 6 From Schematic to Finished Board.....</b>        | <b>113</b> |
| 6.1 Creating the Schematic Diagram.....                       | 113        |
| Open the Schematic Diagram.....                               | 113        |
| Set the Grid.....   | 114        |
| Place Symbols.....  | 114        |
| Load Drawing Frame.....                                       | 114        |
| Place Circuit Symbols (Gates).....                            | 116        |
| Hidden Supply Gates.....                                      | 116        |
| Devices with Several Gates.....                               | 117        |
| Designlink – Access to Farnell's Online Product Database..... | 117        |
| Wiring the Schematic Diagram.....                             | 118        |
| Draw Nets (NET).....  | 118        |
| Defining Cross-References for Nets.....                       | 119        |
| Cross-References for Contacts.....                            | 120        |
| Specifying Net Classes.....                                   | 121        |
| Drawing a bus (BUS).....                                      | 123        |
| Pinswap and Gateswap.....                                     | 124        |
| Power Supply.....   | 125        |
| Define Attributes.....  | 126        |
| Global Attributes.....  | 126        |
| Attributes for Elements.....                                  | 126        |
| ERC – Check and Correct Schematic.....                        | 129        |
| Organize Schematic Sheets.....                                | 131        |
| Points to Note for the Schematic Editor.....                  | 132        |
| Superimposed Pins.....  | 132        |
| Open Pins when MOVEing.....                                   | 132        |
| Duplicating a Section of the Schematic.....                   | 132        |
| With Consistent Layout.....                                   | 132        |
| Merge Different Schematic Files.....                          | 132        |
| With Consistent Layout.....                                   | 133        |

---

|  |     |
|--|-----|
| Multi-Channel Devices.....                               | 133 |
| Design Blocks.....                                       | 134 |
| Adding Design Blocks into Your Current Design.....       | 134 |
| Save a Drawing as a Design Block.....                    | 134 |
| Save a Selection of the Drawing as a Design Block.....   | 135 |
| Selection criteria.....                                  | 136 |
| 6.2 The Hierarchical Schematic.....                      | 136 |
| Creating a Module.....                                   | 137 |
| Define Ports.....  | 139 |
| Using Module Instances.....                              | 140 |
| Resulting Component Names in the Layout.....             | 141 |
| ModulInstanceName:PartName.....                          | 141 |
| Offset.....  | 141 |
| Assembly Variants for Modules.....                       | 141 |
| Special Features between Schematic and Layout.....       | 142 |
| SHOW command.....  | 142 |
| Consistency.....   | 142 |
| 6.3 Considerations Prior to Creating a Board.....        | 142 |
| Checking the Component Libraries.....                    | 142 |
| Agreement with the Board Manufacturer.....               | 143 |
| Specifying the Design Rules.....                         | 143 |
| General Principles.....                                  | 144 |
| Layers.....  | 145 |
| Minimum Clearance and Distance.....                      | 146 |
| Sizes.....   | 146 |
| Restricting (Pad and Via Diameter).....                  | 147 |
| Shapes.....  | 149 |
| Supply.....  | 150 |
| Masks.....   | 151 |
| Misc.....  | 152 |
| 6.4 Create Board.....                                    | 152 |
| Without the Schematic Editor.....                        | 153 |
| Specify the Board Outline.....                           | 153 |
| Arrange Components.....                                  | 154 |
| Attributes for Components and Global Attributes.....     | 157 |
| Boards with Components on Both Sides.....                | 157 |
| Exchanging Packages.....                                 | 157 |
| PACKAGE Command.....                                     | 157 |
| REPLACE command.....                                     | 158 |
| Changing the Technology.....                             | 159 |
| Define Forbidden Areas.....                              | 159 |
| Routing – Placing Tracks Manually.....                   | 159 |
| Defining a Copper Plane with POLYGON.....                | 162 |
| 6.5 DRC – Checking the Layout and Correcting Errors..... | 164 |

---

|  |            |
|--|------------|
| The DRC Errors Window.....                                 | 165        |
| Error Messages and their Meaning.....                      | 167        |
| 6.6 Multilayer Boards.....                                 | 170        |
| Inner Layer.....   | 170        |
| Supply Layers with Polygons and More than One Signal.....  | 170        |
| Restricted Areas For Polygons.....                         | 171        |
| Multilayer Boards with Through Vias.....                   | 171        |
| Layer Setup.....   | 171        |
| Multilayer with Blind and Buried Vias.....                 | 171        |
| Disambiguation.....  | 172        |
| Displaying Vias.....                                       | 172        |
| Layer Setup.....   | 173        |
| Hints For Working With Blind, Buried, and Micro Vias.....  | 178        |
| Micro Via – A Special Case of Blind Via.....               | 179        |
| 6.7 Editing and Updating Components.....                   | 179        |
| Open Device/Symbol/Package.....                            | 179        |
| Updating Project (Library Update).....                     | 180        |
| 6.8 Differential Pairs And Meanders.....                   | 181        |
| Routing Differential Pairs.....                            | 181        |
| Meanders.....  | 182        |
| Length Balance for a Differential Pair.....                | 182        |
| Specifying a Certain Length.....                           | 183        |
| Symmetric and Asymmetric Meanders.....                     | 183        |
| Length Tolerance Display.....                              | 183        |
| 6.9 Assembly Variants.....                                 | 184        |
| Creating Assembly Variants.....                            | 184        |
| Assembly Variants and CAM Processor.....                   | 186        |
| 6.10 Print Out Schematic and Layout.....                   | 187        |
| Settings of the Print Dialog.....                          | 187        |
| 6.11 Combining Small Circuit Boards on a Common Panel..... | 189        |
| 6.12 Consistency Lost between Schematic and Layout.....    | 190        |
| Criteria For Consistency.....                              | 192        |
| Consistency Indicator.....                                 | 193        |
| <b>Chapter 7 The Autorouter.....</b>                       | <b>195</b> |
| 7.1 Basic Features.....                                    | 195        |
| 7.2 What Can be Expected from the Autorouter.....          | 196        |
| 7.3 Controlling the Autorouter.....                        | 196        |
| Bus Router.....  | 197        |
| Routing Pass.....  | 197        |
| TopRouter.....   | 197        |
| Optimization.....  | 197        |
| 7.4 What Has to be Defined Before Autorouting.....         | 198        |

---

|   |     |
|---|-----|
| Design Rules.....   | 198 |
| Track Width and Net Classes.....                            | 198 |
| Grid.....   | 198 |
| Placement Grid.....   | 198 |
| Routing Grid.....   | 199 |
| Memory Requirement.....                                     | 200 |
| Layer.....  | 200 |
| Preferred Directions.....                                   | 201 |
| Restricted Areas for the Autorouter.....                    | 201 |
| Cost Factors and Other Control Parameters.....              | 202 |
| 7.5 The Autorouter Menu.....                                | 203 |
| Autorouter Main Setup.....                                  | 203 |
| Routing Variants Dialog.....                                | 204 |
| 7.6 How the Cost Factors Influence the Routing Process..... | 206 |
| Layer Costs.....  | 207 |
| cfBase.xx: 0..20.....                                       | 207 |
| Costs.....  | 207 |
| cfVia: 0..99.....   | 207 |
| cfNonPref: 0..10.....                                       | 207 |
| cfChangeDir: 0..25.....                                     | 207 |
| cfOrthStep, cfDiagStep.....                                 | 208 |
| cfExtdStep: 0..30.....                                      | 208 |
| cfBonusStep, cfMalusStep: 1..3.....                         | 208 |
| cfPadImpact, cfSmdImpact: 0..10.....                        | 208 |
| cfBusImpact: 0..10.....                                     | 208 |
| cfHugging: 0..5.....  | 209 |
| cfAvoid 0..10.....  | 209 |
| cfPolygon 0..30.....  | 209 |
| Maximum.....  | 209 |
| mnVia 0..30.....  | 209 |
| mnSegments 0..9999.....                                     | 209 |
| mnExtdSteps 0..9999.....                                    | 209 |
| 7.7 Number of Ripup/Retry Attempts.....                     | 209 |
| 7.8 Routing Multi-Layer Boards with Polygons.....           | 210 |
| 7.9 Backup and Interruption of Routing.....                 | 211 |
| 7.10 Information for the User.....                          | 211 |
| Status Display.....   | 211 |
| Log file.....   | 213 |
| 7.11 Evaluate the Results.....                              | 213 |
| 7.12 Parameters of a Control File.....                      | 214 |
| 7.13 Practical Hints.....                                   | 215 |

---

|   |            |
|---|------------|
| General.....  | 215        |
| Single-Sided Boards.....  | 215        |
| SMD Boards With Supply Layers.....                                | 216        |
| What can be done if not all signals are routed?.....              | 216        |
| 7.14 The Follow-me Router.....                                    | 216        |
| Partial and Full Mode.....  | 217        |
| Configuration.....  | 217        |
| Routing Parameters.....   | 218        |
| Notes.....  | 219        |
| 7.15 BGA Routing.....   | 219        |
| <b>Chapter 8 Component Design Explained through Examples.....</b> | <b>221</b> |
| 8.1 Definition of a Simple Resistor.....                          | 221        |
| Resistor Package.....   | 222        |
| Define a New Package.....   | 222        |
| Set the Grid.....   | 222        |
| Solder Pads.....  | 222        |
| Pad Name.....   | 223        |
| Silkscreen and Documentation Print.....                           | 223        |
| LLabeling.....  | 224        |
| Restricted area for components.....                               | 225        |
| Description.....  | 225        |
| Note.....   | 225        |
| Resistor Symbol.....  | 225        |
| Define a New Symbol.....  | 225        |
| Set the Grid.....   | 226        |
| Place the Pins.....   | 226        |
| Pin Names.....  | 228        |
| Schematic Symbol.....   | 228        |
| Description.....  | 228        |
| Resistor Device.....  | 229        |
| Define a New Device.....  | 229        |
| Selecting, Naming and Configuring Symbols.....                    | 229        |
| Selecting the Package.....  | 230        |
| Connections Between Pins and Pads.....                            | 230        |
| Define Prefix.....  | 231        |
| Value.....  | 231        |
| Description.....  | 232        |
| Save.....   | 232        |
| Library Description.....  | 233        |
| Use Library.....  | 233        |
| 8.2 Defining a Complex Device.....                                | 233        |

---

|   |     |
|---|-----|
| Creating a New Library.....                                   | 235 |
| Drawing the Pin-Leaded Package.....                           | 235 |
| Set the Grid.....   | 236 |
| Place Pads.....   | 236 |
| Pad Name.....   | 237 |
| Draw the Silk Screen Symbol.....                              | 237 |
| Package Name and Package Value.....                           | 237 |
| Areas Forbidden to Components.....                            | 238 |
| Description.....  | 238 |
| Save.....   | 239 |
| Defining the SMD Package.....                                 | 239 |
| Set the Grid.....   | 240 |
| Placing SMD Solder Pads.....                                  | 241 |
| SMD Names.....  | 242 |
| Draw the Silk Screen.....                                     | 243 |
| Package Name and Package Value.....                           | 243 |
| Area Forbidden to Components.....                             | 243 |
| Locating Point (Origin).....                                  | 243 |
| Description.....  | 244 |
| Save.....   | 244 |
| Defining the Logic Symbol for the Schematic Diagram.....      | 245 |
| Check the Grid.....   | 245 |
| Place the Pins.....   | 245 |
| Pin Name.....   | 246 |
| Draw the Symbol.....  | 246 |
| Placeholders for NAME and VALUE.....                          | 246 |
| Description.....  | 246 |
| Save.....   | 246 |
| Defining a Power Supply Symbol.....                           | 247 |
| Check the Grid.....   | 247 |
| Place the Pins.....   | 247 |
| Pin Name.....   | 248 |
| Placeholders for NAME and VALUE.....                          | 248 |
| Associating the Packages and Symbols to Form a Device Set.... | 248 |
| Select Symbols.....   | 249 |
| Naming the Gates.....   | 249 |
| Specify Addlevel and Swaplevel.....                           | 249 |
| Choosing the Package Variants.....                            | 250 |
| The Connect Command.....                                      | 251 |
| Defining Technologies.....                                    | 252 |
| Specifying the Prefix.....                                    | 253 |
| Value.....  | 253 |
| Description.....  | 253 |
| Save.....   | 254 |

---

|   |     |
|---|-----|
| 8.3 Supply Voltages.....                                    | 254 |
| Component Power Supply Pins.....                            | 254 |
| Invisible Supply Pins.....                                  | 254 |
| Pins with the Same Names.....                               | 256 |
| 8.4 One Pin – Multiple Pads Connections.....                | 256 |
| 8.5 Supply Symbols.....                                     | 257 |
| 8.6 Attributes.....   | 259 |
| Define Attributes.....                                      | 259 |
| Display Attributes.....                                     | 261 |
| Placeholders in Symbol and Package.....                     | 261 |
| 8.7 External Devices without Packages.....                  | 262 |
| 8.8 Labeling of Schematic Symbols.....                      | 262 |
| 8.9 More about the Addlevel Parameter.....                  | 263 |
| Summary.....  | 263 |
| Relay: Coil and First Contact must be Placed.....           | 264 |
| Connector: Some Connection Pins can be Omitted.....         | 264 |
| Connector with Fixing Hole and Restricted Area.....         | 265 |
| 8.10 Defining Components with Contact Cross-References..... | 266 |
| Define Symbol.....  | 266 |
| Define Device.....  | 267 |
| Define Package.....   | 267 |
| 8.11 Drawing Frames.....                                    | 267 |
| 8.12 Components on the Solder Side.....                     | 269 |
| 8.13 Components with Oblong Holes.....                      | 269 |
| 8.14 Arbitrary Pad Shapes.....                              | 270 |
| 8.15 Creating New Package Variants.....                     | 271 |
| Package from Another Library.....                           | 271 |
| Defining the Package Variant.....                           | 271 |
| Connect Command.....  | 273 |
| Defining Technologies.....                                  | 273 |
| Save.....   | 273 |
| Using a Modified Package from Another Library.....          | 273 |
| Copying the Package.....                                    | 273 |
| Defining the Variant.....                                   | 274 |
| 8.16 Defining Packages in Any Rotation.....                 | 274 |
| Rotating a Package as a Whole.....                          | 274 |
| Packages with Radial Pad Arrangement.....                   | 275 |
| 8.17 Library and Part Management.....                       | 276 |
| Copying of Library Elements.....                            | 276 |
| Within a Library.....                                       | 276 |
| From One Library into Another.....                          | 277 |
| Composition of Your own Libraries.....                      | 278 |

---

|  |            |
|--|------------|
| Removing and Renaming Library Elements.....                      | 278        |
| Update Packages in Libraries.....                                | 279        |
| <b>Chapter 9 Preparing Manufacturing Data.....</b>               | <b>281</b> |
| 9.1 Which Data do we Need for Board Manufacture?.....            | 281        |
| Gerber Plot Data.....  | 282        |
| GERBER_RS274X.....   | 282        |
| GERBERAUTO and GERBER.....                                       | 283        |
| Drill Data.....  | 283        |
| EXCELLON.....  | 283        |
| EXCELLON_RACK.....   | 283        |
| SM1000 and SM3000.....   | 284        |
| Further Drill Data Devices.....                                  | 284        |
| Prototype Manufacture With a Milling Machine.....                | 284        |
| outlines.ulp.....  | 284        |
| mill-outlines.ulp.....   | 284        |
| Film Generation Using PostScript Files.....                      | 285        |
| Printing on a Film.....  | 285        |
| Data for Pick-and-place Machines and In-circuit Testers.....     | 285        |
| Documentation.....   | 286        |
| Parts List.....  | 286        |
| Drill Plan.....  | 287        |
| Drill Legend.....  | 288        |
| Assembly Variants.....   | 289        |
| 9.2 Rules that Save Time and Money.....                          | 289        |
| 9.3 Quick Guide for Data Output.....                             | 290        |
| Job gerb274x.cam.....  | 290        |
| Job excellon.cam.....  | 291        |
| Job gerber.cam.....  | 293        |
| 9.4 Which Files do I Need for my Board?.....                     | 294        |
| Files List.....  | 294        |
| Placeholders for Output File Name Generation.....                | 296        |
| Hints Concerning File Extensions.....                            | 296        |
| 9.5 Peculiarities of Multilayer Boards.....                      | 297        |
| Inner Layers.....  | 297        |
| Drill Data for Multilayer Boards With Blind and Buried Vias..... | 297        |
| 9.6 Set Output Parameters.....                                   | 297        |
| 9.7 Automating the Output with CAM Processor Jobs.....           | 301        |
| Defining a New CAM Job.....                                      | 301        |
| Extending gerber.cam Job for Multilayer Boards.....              | 301        |
| Error Message: Apertures Missing.....                            | 303        |
| Gerber Info Files.....   | 303        |
| Drill Data Generation with Separate Rack File.....               | 304        |
| Define a Drill Configuration (Rack) File.....                    | 304        |

---

|  |            |
|--|------------|
| Define Job for Drill Data Output.....                              | 304        |
| Drill Info File.....   | 305        |
| 9.8 Device Driver Definition in eagle.def.....                     | 305        |
| Creating Your Own Device Driver.....                               | 305        |
| Example 1: Gerber(auto) device, Millimetre.....                    | 305        |
| Example 2: EXCELLON Device, Output with Leading Zeros. ....        | 306        |
| Units in the Aperture and Drill Table.....                         | 306        |
| 9.9 Gerber Files for Photoplotters with Fixed Aperture Wheels..... | 307        |
| Defining the Aperture Table (Wheel).....                           | 307        |
| Aperture Emulation.....  | 308        |
| <b>Chapter 10 Appendix.....</b>                                    | <b>309</b> |
| 10.1 Layers and their Usage.....                                   | 309        |
| In Layout and Package Editor.....                                  | 309        |
| In Schematic, Symbol, and Device Editor.....                       | 310        |
| 10.2 EAGLE Files.....  | 310        |
| 10.3 EAGLE Options at a Glance.....                                | 311        |
| 10.4 Configuration of the Text Menu.....                           | 314        |
| 10.5 Text Variables.....   | 315        |
| 10.6 Options for Experts in eaglerc.....                           | 316        |
| CAM Processor – Suppress Drills/Holes Warning.....                 | 316        |
| Change Component Value Warning.....                                | 316        |
| Consistency Check.....   | 316        |
| Delete Wire Joints.....  | 316        |
| Device Name as Value for all Components.....                       | 316        |
| Disable Ctrl for Radius Mode.....                                  | 317        |
| Group Selection.....   | 317        |
| Load Matching File Automatically.....                              | 317        |
| Name of Net, Busses, Signals and Polygons.....                     | 317        |
| Open Project.....  | 317        |
| Panning Drawing Window.....  | 317        |
| Polygon Edges as Continuous Lines.....                             | 318        |
| Reposition of the Mouse Cursor.....                                | 318        |
| Units in Dialogs.....  | 318        |
| 10.7 Error Messages.....   | 318        |
| When Loading a File.....   | 318        |
| Restricting smaller than in older version.....                     | 318        |
| Library objects with the same names.....                           | 318        |
| Pad, Via Replaced with a Hole.....                                 | 319        |
| Skipped unsuitable objects.....                                    | 320        |
| Can't Update File.....   | 320        |
| In a Library.....  | 321        |
| Package/Symbol is in use.....                                      | 321        |

---

Table of Contents

---

In the CAM Processor.....321

    Polygon may cause extremely large plot data..... 321

In the Free or Standard Edition..... 322

    Can't perform the requested action..... 322

**Index..... 323**

# Chapter 1

## Introduction

This manual describes the use of the EAGLE software and its basic principles. The order of chapters follows the typical process from drawing a schematic to a ready-to-use layout.

### 1.1 What is in this Manual?

A chapter's main heading is intended to tell you briefly what the contents of that chapter are. Here in the first chapter we want to give a quick overview what you can expect from this manual.

#### **Chapter 1 – Introduction**

Contains a preview of the manual and informs you about the most important changes compared to the previous version.

#### **Chapter 2 – Installation**

Deals with the program's installation.

#### **Chapter 3 – EAGLE Modules and Editions**

Explains the various program variants.

#### **Chapter 4 – A First Look at EAGLE**

Gives a preview of the program's structure and describes the editor windows and their commands.

#### **Chapter 5 – Principles for Working with EAGLE**

Examines the basic ways of using and configuring EAGLE.

#### **Chapter 6 – From Schematic to Finished Layout**

Follows the route from schematic to layout.

#### **Chapter 7 – The Autorouter**

Dedicated to the Autorouter module and its configuration.

#### **Chapter 8 – Component Design Explained through Examples**

Explains the definition of library components through examples and informs about library and component management.

#### **Chapter 9 – Preparing the Manufacturing Data**

Everything you need to know about generating manufacturing data.

#### **Chapter 10 – Appendix**

Lists useful additional information and explains some error messages EAGLE prompts in certain situations.

For a quick, hands-on introduction, refer to the EAGLE Tutorial. Please read the tutorial for a better understanding before working with the manual.

## 1.2 Important Changes

Anybody who has already been working with a prior version of EAGLE is advised to read the file **UPDATE** under Linux and Mac or **UPDATE.TXT** under Windows. It contains a description of all the differences from earlier versions. This file is located in the *eagle/doc* directory. Please read it before you start working with the new EAGLE.

Information that was not available or that has been changed since finishing this manual is also described in **UPDATE** or **UPDATE.TXT**, or, if existing, in a *README* file.

Detailed information, especially about the EAGLE command language and the EAGLE User Language, is available on the help pages.

The most important changes compared to the previous version are mentioned here:

### New Installer Routines and Subscription Licenses

V8.0 – EAGLE uses new installer routines for Windows, Linux and Mac versions. EAGLE offers subscription licenses now. Details can be found on the Autodesk web sites.

### Flexible Board size in Free and Standard Edition

V8.0 – The Free and Standard Edition of EAGLE are no longer limited to a fixed board size, but to the area of 80 cm<sup>2</sup> for Free and 160 cm<sup>2</sup> for Standard.

### Reworked Icons

V8.0 – The command and action icons which were introduced in EAGLE V7 are reworked for better visibility and recognition.

*This first edition of the V8 manual does not yet show all icons in the new V8 style. This will be updated as soon as possible.*

### Pin Snapping in the Schematic

V8.0 – When drawing a net in the Schematic Editor, the net always jumps to the pin connection point which is located on one end of the pin and can be made visible if displaying layer 93, Pins.

### Renamed WIRE Command to LINE

V8.0 – The WIRE command has been renamed to LINE. For compatibility reasons WIRE is still allowed.

## New SLICE command

V8.0 – The SLICE command is used to cut nets and board traces in two with a gap specified by the current line width. Schematic wires that are sliced become separate nets, similar to deleting a middle wire segment. Board traces that are sliced maintain net connectivity with the new trace gap containing an airwire (similar to ripup command).

## ROUTE Command Improvements

### Route Start Selection

V8.0 – The process of picking the object to start routing has changed so that the result is more predictable and flexible. Now, you can start routing from any copper object (pad, via, wire), in addition to airwires, without needing to press the *Ctrl* key.

When the left mouse button is pressed to start a route, a specific search order is used to find the route start object. That search order is:

- Through-hole pads and SMDs/vias defined on current route layer
- Wires on current route layer
- Airwires
- SMDs and vias, not defined on current-layer
- Wires not defined on current layer

For example, picking a Top SMD with the current route layer as Top is straightforward when many airwires cross over the SMD because of this search order. Conversely, if the current route layer is Bottom, for example, airwires and other current layer wires would have precedent over this Top SMD when the objects are co-located.

### Undo Mouse Clicks

Now while routing if you make a mistake with a mouse click (or you find a better route path) and want to change it, you can press the *backspace* <BS> key (*DEL* on Macs) to "undo" the prior mouse click. You can "Undo" the prior mouse clicks all the way back to the route start object. When undoing through via placements, the layer will automatically switch to the prior routing layer.

*If something is typed into the command line, the <BS> key will erase the last typed character in the command line, as normal. In this case, the <BS> key will have no effect on the route command. The command line needs to be empty of characters before the <BS> key works on the ROUTE command.*

### Electrical Snap Indicator

The ROUTE command has always had the snapping to nearby electrical objects, but now an indicator (X) is displayed when a snap occurs to the nearby electrical object's center point. As in the past, the *Snap Length*

parameter controls how close you can get to a nearby electrical object before the mouse is snapped to it's center point.

### Loop Remove

A new option has been added called Loop Remove. This feature, which defaults to off, allows you to re-route any portion of a path between two pads and automatically remove the redundant (loop) wires and possibly via.

The re-route can start at a pad, in the middle of a wire, or a via, and end in the same fashion – on a pad, in the middle of a wire, or a via. The Loop Remove will not work if the loop to remove goes through a pad or if a T connection exists – for the loop to be removed it has to go between two pads (or sub-section of those pads) and no have T connections in that path.

### Via Placement and Change of Routing Layers

When a layer change is requested, the via is now immediately placed at the end of the route and can be dragged around before committing it by left-clicking.

A new keyboard shortcut has been added to change routing layers. The *Space* key changes the routing layer to the next routing layer. The next routing layer is displayed in the status line as *Next Layer: Bottom* for example.

You can continue to press the *Space* to cycle forward through the available routing layers. If you cycle back to the current routing layer, the via at the end of the route disappears. Pressing *Shift + Space* works in a similar manner, but cycles backwards through the routing layers.

*The condition holds here as with "Undo Mouse Clicks": the command line must be empty for the Space key to work with the route command.*

To place a via and continue routing on the same (current) routing layer, press *Shift+Left* button click.

If the route start object, or the object at the last mouse click, is a through-hole pad or via, then you can press *Shift + middle* button click to change the routing layer without adding a via. This could be useful, for example, if you started routing from a through-hole pad on the top layer, but then decide it may be better to route from this pad on the Bottom layer.

### BGA Autorouter

The BGA router is a special kind of Autorouter which is designed to route the connections out of Ball Grid Array (BGA) with a minimal number of layers. The BGA router allows to route selected or all signals and supports micro vias, if enabled. It is started with the BGA icon or with AUTO BGA in the command line. After BGA routing you can continue with manual or automated routing.

## Design Blocks

A Design Block is technically spoken a combination of a Schematic and a (consistent) Board. It is intended to represent a kind of designed module which can be easily reused in EAGLE.

It's possible to select objects in schematic and board which are consistent and save them as a Design Block. The Design Block can be given a Description and can have attributes. Once saved it can be re-used at any time in a project.

## 1.3 General Comments About EAGLE Component Libraries

The component libraries supplied with EAGLE have been compiled with great care as an additional service to you, our customer. However, the large number of available components and suppliers of these components means that the occasional discrepancy is unavoidable. Please note, therefore, that Autodesk takes no responsibility for the complete accuracy of information included in library files.

Please note that libraries are not necessarily identical to former libraries with the same name. Therefore, it is advisable to back up your old libraries before installing the new ones.

## 1.4 Technical Terms

In this manual, in the help function, and in EAGLE itself we frequently use some technical terms that should be explained here in a few words.

### **Airwire:**

Unrouted connection on a board, displayed in the unrouted layer (= rubber band).

### **BGA:**

Ball Grid Array – a surface mount device with round soldering pads beneath the case.

### **Blind Via:**

A plated-through hole for changing the layer of a track which has not been drilled through all layers in the production process of a multilayer board.

### **Buried Via:**

A plated-through hole, which has been drilled through the current layer stack in the production process like a normal (through) via, but does not connect all layers of the whole board.

### **Core:**

Two copper layers applied to a solid substrate.

### **Design Rule Check (DRC):**

EAGLE can identify the violation of certain Design Rules (e.g. if two different tracks overlap or are too close) with the DRC.

**Device:**

A fully defined element in a library. Consists of at least one Package and one Symbol.

**Device Set:**

Consists of Devices that use the same Symbols for the Schematic but have different Package variants or technologies.

**Drill:**

Plated-through drilling in the layout (in pads and vias)

**Electrical Rule Check (ERC):**

EAGLE can identify the violation of certain electrical rules (e.g. if two outputs are connected) with the ERC. It also checks the consistency of the schematic and the layout.

**Follow-me Router:**

The manual ROUTE command offers an operating mode that calculates and displays the connection of a selected signal automatically. The current position of the mouse cursor determines the trace of the connection. Only available with the Autorouter module.

**Forward&Back Annotation:**

Transforms all the actions one makes in a schematic online into the layout (and with limitations from layout into schematic). Both files are consistent all the time.

**Gate:**

The term *Gate* is used in this manual for a part of a component which can be individually placed on a schematic. This can be one Gate of a TTL component, one contact pair in a relay, or an individual resistor from a resistor array.

**Hole:**

Non plated-through drilling in the layout (e.g. a mounting hole).

**Layer Stack:**

Current number and order of copper and isolation layers which are used to build up a printed circuit board.

**Micro via:**

A plated-through hole (like Blind via) with a relatively small drill diameter which connects an outer layer with the next reachable inner layer.

**Module:**

A subunit of the hierarchical schematic that contains a smaller part of the schematic

**Module instance:**

A simple symbol in a superior level in the hierarchical schematic that represents the usage of a module.

**Net:**

Electrical connection in a schematic.

**Package:**

Component footprint stored in a library.

**Pad:**

Through-hole pad associated with a Package.

**Pin:**

Connection point on a Schematic Symbol.

**Port:**

Similar to a pin, the port connects module instances in the hierarchical diagram with nets.

**Prepreg:**

Used in a compound of inner and outer layers for multilayer boards.

**Rack:**

Configuration table for a drilling machine. Needed for generating drill data.

**Ratsnest:**

Command for calculating the shortest airwires and for hiding or displaying certain airwires for a better overview.

**Restring:**

Pronunciation: *rest-ring*. Setting that determines the width of the copper ring around a plated-through hole of a pad or via.

**Signal:**

Electrical connection in a board.

**Supply Symbol:**

Represents a supply signal in the schematic. Causes the ERC to run special checks.

**Symbol:**

Schematic representation of a component, stored in a Library.

**User Language:**

Freely programmable, C-like language for data import and export.

**Via:**

Plated-through hole for changing the layer of a track. See also Micro via, Blind via, and Buried via.

**Wheel:**

Aperture configuration file. Generated with Gerber data for board manufacturing.

**Wire:**

Electrical connection in a board, or a line (since lines are drawn with the LINE command).

This  
page  
has been  
left free  
intentionally.

# Chapter 2

## Installation

### 2.1 System Requirements

Detailed system requirement are mentioned on the Autodesk EAGLE product website. EAGLE is available in 64bit versions only. Choose the appropriate installation package according the architecture of your operating system. In order to run EAGLE the following is required:

- ◆ a minimum of 3 MB of memory,
- ◆ about 700 MB free disk space,
- ◆ a minimum graphics resolution of 1024 x 768 pixels,
- ◆ preferably a 3-button wheel mouse.

### 2.2 Installation of the EAGLE package

On the Autodesk product website you will always find the newest installation files. First download the current EAGLE package according your operating system from the web site. EAGLE is available for Windows, Linux and Mac OS-X in 64bit packages.

<http://www.autodesk.com/products/EAGLE/Overview>

### 2.3 Updating an Older Version

#### First Back up, Then Install

For reasons of safety it is good practice to create a backup of your previous data before proceeding!

After starting EAGLE for the first time, please check the path settings in the Control Panel's *Options/Directories..* menu.

The path settings are taken from the EAGLE configuration file *eaglerc(.usr)*, if existing, from a previous EAGLE version installed. Modify the settings if necessary. The variable *\$EAGLEDIR* stands for the current EAGLE installation directory.

## 2 Installation

---

Please read the file *update.txt* in the *EAGLE/doc* directory, in order to familiarize yourself with the changes in the new version of the program. Additional notes on installing an update may be found in the latest *README* files.

### Notes on Library Files

All files from previous versions can be used with the new EAGLE version. Please check which library files are *in use*, and available for the ADD command. To make sure that you are working with those of the new EAGLE version you should, for example in the Schematic Editor, type the following command in the command line

```
USE -*
```

This removes all libraries from the buffer. Then type

```
USE *
```

to load all libraries of the currently given directory or other directories. The information about libraries *in use* is stored in the *eagle.epf* file of the currently active project.

If you have added new Devices to existing libraries, you should re-name and copy these libraries to a separate folder to avoid over writing, muddling up files with newer or older ones, and in the worst case loosing your work prior to updating. This same rule holds true for ULPs and Script files as well.

### In Case of Changes in the File Data Structure

In case of an update where it was necessary to change the file data structure, it may be wise to save your own library files from the earlier version in the new EAGLE. Expanding the tree view's library preview or showing all libraries by the first ADD command cause additional time in screen update viewing, depending on your computer speed. EAGLE has to update the files temporarily to the new file format before showing the libraries' contents.

In case you have a lot of files, there is a quick and comfortable way to solve this issue. You need two tools to achieve this:

The User Language Program *run-loop-all-lbr-script.ulp* and a Script file that contains one line:

```
WRITE;
```

Edit one of the library files that shall be updated and start the ULP. You will be asked for the Script file to be executed, then all libraries which are in the same directory will be updated.

*The data structure of the library files remains unchanged in the transition from version 7 to version 8.0!*

## 2.4 Language Settings

EAGLE decides due to the operating systems' language which language to use. If the systems' language, for example, is set to German, EAGLE will use German language. In case you don't like the automatically selected language, you have the following possibilities to change it.

### Windows

EAGLE takes care on a variable named *LANG*. For changing it go to the Windows Control Panel where you can define environment variables. Set up a variable named *LANG*. For english language the value is typically set to *en\_US* or *en\_GB*. For german language the value should be set to *de\_DE*, *de\_CH*, or *de\_AT*. In case you would like to use a batch file to start EAGLE, it could look like this:

```
SET LANG=en_GB
cd C:\Program files\eagle-8.x.x
start eagle.exe
```

This is of use, if there are other applications that react on the *LANG* variable. The batch affects EAGLE, only.

### Linux and Mac OS X

The same as described for the Windows EAGLE can be done for Linux and Mac OS-X. There you have to define the variable with the systems' *EXPORT* command.

You could also use a script file in order to start EAGLE:

```
LANG=en_US
/home/user/eagle-8.x.x/eagle
```

This  
page  
has been  
left free  
intentionally.

# Chapter 3

## EAGLE Modules and Editions

### 3.1 EAGLE Modules

#### The Layout Editor

The Layout Editor, which allows you to design Printed Circuit Boards (PCBs) comes with the Library Editor, the Computer Aided Manufacturing (CAM) Processor, and the Text Editor. With the Library Editor you can already design Packages (footprints), Symbols and Devices (for a schematic). The CAM Processor is the program which generates the output data for the production of the PCB (e.g. Gerber or drill files). It is also possible to use User Language programs and Script files.

#### Schematic Editor

If you want to draw Schematic diagrams for electronic systems you should have Schematic and Layout Editor. You can generate the associated circuit board at any time with a mouse-click. EAGLE then changes to the Layout Editor, where the packages are placed next to an empty board – connected via airwires (rubber bands). From here you can go on designing with the Layout Editor as usual. Schematic and layout are automatically kept consistent by EAGLE (Forward&Back Annotation). Schematic diagrams can consist of a maximum of 999 sheets in the Professional Edition (99 sheets in the Standard Edition). On the left side of the Schematic Editor window the preview of the sheets is displayed.

The Schematic Editor is also applicable for drawing simple electrical wiring diagrams (connection scheme, contact plans...).

#### Autorouter

You can have airwires routed automatically if EAGLE has the Autorouter module. You can choose single nets, groups of nets or all nets for the automatic routing pass. The program will handle various network classes having different track widths and minimum clearances.

The Autorouter also serves as basic engine of the *Follow-me* router. This is an advanced operating mode of the ROUTE command for manual routing, which calculates and displays the trace of a selected signal automatically.

The Autorouter has a special function to route BGA connections (AUTO BGA).

### 3.2 Different Editions

EAGLE offers various performance/price categories (editions) called Free Standard, and Premium. The facilities mentioned in this manual always refer to the Professional edition.

#### Premium Edition

##### General

- ◆ maximum drawing area 150 x 150 inches
- ◆ resolution 0.003125  $\mu$ m
- ◆ mm or inch grid
- ◆ up to 255 drawing layers
- ◆ command (Script) files
- ◆ C-like User Language for data export and import and the realization of self-defined commands
- ◆ Fully documented, readable XML data structure
- ◆ easy library editing
- ◆ composition of self-defined libraries with already existing elements by Drag&Drop
- ◆ easy generation of new Package variants from other libraries by Drag&Drop
- ◆ free rotation of package variants (0.1-degree steps)
- ◆ arbitrary pad shapes in the Package Editor
- ◆ library browser and powerful component search function
- ◆ technology support (e. g. 74L00, 74LS00..)
- ◆ easy definition of labelled drawing frames
- ◆ free definable attributes, applicable for Devices in the Library and in Schematic or Layout
- ◆ support of assembly variants
- ◆ easy-to-use dimensioning tool
- ◆ merging of different projects with maintaining consistency (Design Reuse)
- ◆ Save Schematic and Board (or parts of them) in a common Design Block for design re-use in other projects
- ◆ integrated PDF data export function
- ◆ export function for graphic files (BMP, TIF, PNG...)
- ◆ printouts via the OS's printer drivers with print preview
- ◆ partlist generation with database support (*bom.ulp*)
- ◆ Drag&Drop in the Control Panel

- ◆ user-definable context menu with object-specific commands for all objects, available through a right mouse click
- ◆ properties of objects can be accessed and edited via context menu
- ◆ automatic backup function

### **Schematic Editor**

- ◆ Schematics can be designed in a hierarchical structure: modules are represented by module instances and connected through ports in the top level of the schematic.
- ◆ the hierarchy can reach any depth
- ◆ up to 999 sheets per schematic
- ◆ icon preview for schematic and module sheets
- ◆ sorting sheets of modules and schematic with Drag&Drop
- ◆ cross references for nets
- ◆ automatic generation of contact cross references
- ◆ simple copying of parts
- ◆ replace function for parts without loss of consistency between schematic and layout
- ◆ Online-Forward&Back Annotation between schematic and board
- ◆ automatic board generation
- ◆ automatic generation of supply signals
- ◆ Electrical Rule Check (error check in the Schematic and consistency check between Schematic and Layout)

### **Layout Editor**

- ◆ full SMD support
- ◆ support of Blind and Buried vias
- ◆ rotation of objects in arbitrary angles (0.1-degree steps)
- ◆ components can be locked against moving
- ◆ texts can be placed in any orientation
- ◆ dynamic calculation of signal lines while routing the layout
- ◆ magnetic-pads function
- ◆ tracks can be layed out with rounded corners in any radius
- ◆ mitering to smooth wire joints
- ◆ Loop remove function for re-routing any portion of a path between two pads with automatic removal of the previous redundant trace
- ◆ Design Rule Check for board layouts (checks e.g. overlaps, measures of pads or tracks)
- ◆ copper pouring (ground plains)
- ◆ Package variants support

- ◆ Differential Pair routing
- ◆ automatic creation of meanders for length compensation of signals
- ◆ user-definable, free programmable User Language to generate data for mounting machines, test equipments, milling machines or any other data format
- ◆ output of manufacturing data for pen plotters, photo plotters and drilling machines with the CAM Processor

#### **Autorouter Module**

- ◆ fully integrated into basic program
- ◆ TopRouter with gridless routing algorithm, which can be preceded by the Autorouter
- ◆ optional automatic selection of routing grid and preferred directions in the signal layers
- ◆ Special BGA Autorouter BGA escape routing
- ◆ support for multi-core processors to process multiple routing jobs simultaneously
- ◆ uses the set of Design Rules you defined for the layout
- ◆ change between manual and automatic routing at any time
- ◆ basic engine for the Follow-me router, a tool that supports you in manual routing; the trace of a selected signal will be calculated automatically
- ◆ ripup&retry algorithm
- ◆ user-definable strategy (by cost factors)
- ◆ routing grid down to 0.8 mil (0.02 mm)
- ◆ no placement restrictions
- ◆ up to 16 signal layers (with user definable preferred directions)
- ◆ full support of Blind and Buried vias
- ◆ takes into consideration various net classes

#### **Standard Edition**

Compared to the Premium Edition the following restrictions apply to the Standard Edition:

- ◆ The layout area is restricted to 16000 mm<sup>2</sup>. The board dimensions are flexible. A typical size could be 160 x 100 mm (about 6.3 x 3.9 inches). Outside this area it is not possible to place Packages and draw signals.
- ◆ A maximum number of 4 signal layers is allowed.
- ◆ A schematic can consist of a maximum of 99 sheets.

#### **Free Edition**

The following restrictions apply to the Standard (former Light) Edition:

- ◆ The board area is flexible and restricted to 8000 mm<sup>2</sup>. Typical board size can be 80mm x 100mm (about 3.9 x 3.2 inches). Outside this area it is not possible to place Packages and draw signals.
- ◆ Only two signal layers can be used (no inner layers).
- ◆ A schematic can consist of two sheets.

Larger layouts and schematics can be printed with the *smaller* editions. The CAM processor can generate manufacturing data as well.

This  
page  
has been  
left free  
intentionally.

# Chapter 4

## A First Look at EAGLE

### 4.1 The Control Panel

The Control Panel normally appears after starting EAGLE, and this is the program's control center. All the files specific to EAGLE are managed here, and some basic settings can be made. It is similar to the familiar file managers used by a wide variety of applications and operating systems. Each EAGLE file is displayed in the tree view by means of a small symbol.

A context menu is opened by clicking with the mouse on an entry in the tree view. This allows you, depending on the object, to carry out a variety of actions, like rename, copy, print, open, create new etc. Graphics or PDF files, for example, will be opened with the default application.

The Control Panel supports Drag&Drop. This can also be done between different programs. You can, for instance, copy files, move them, or create links on the desktop. User Language programs or script files that are pulled with the aid of the mouse out of the Control Panel and into an editor window are started automatically. If, for instance, you pull a board file with the mouse into the Layout Editor, the file is opened.

The tree structure provides a quick overview of the libraries, Documentation, Design Rules, User Language programs, script files, CAM jobs and projects. Special libraries, text, manufacturing and documentation files can belong to a project as well as schematic diagrams and layouts.

The first time it is called, the Control Panel will appear very much as shown in the following diagram. If an object is selected in the tree view, further relevant information or a preview is displayed in the right hand part of the window.

Simply click onto various folders and files in order to experiment with the Control Panel's facilities.

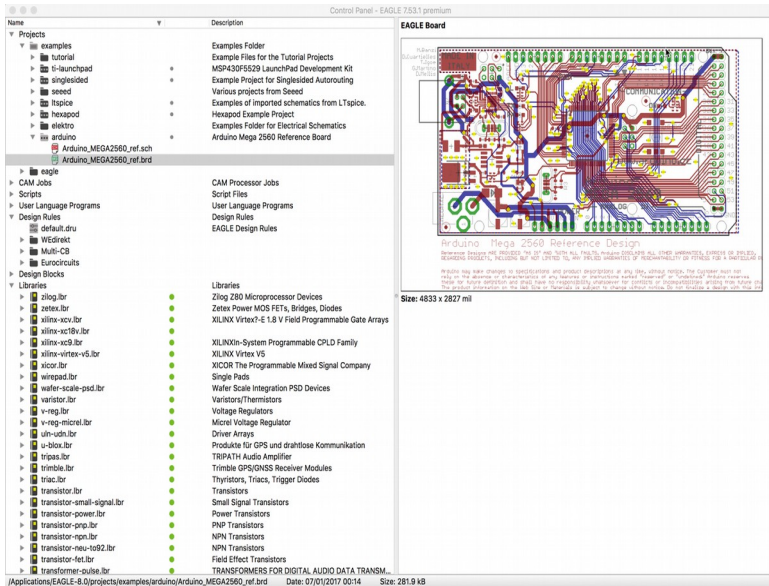

➤ **Control Panel: On the right, preview of a board**

## Documentation

The *Documentation* branch allows direct access to the EAGLE tutorial and manual available in different languages. Additionally there can be found the UPDATE and README files, and documentation files of some of the User Language programs. Double-click opens the file with the default PDF reader or text editor.

## Libraries Summary

The possibility of displaying the contents of the libraries is particularly interesting. It provides a very rapid overview of the available Devices.

Expand the *Libraries* entry, and you can see the available libraries. In the *Description* field you can see a brief description of the contents. If a library is selected, you will see more extensive information about the library in the right hand part of the Control Panel. If you then expand a library entry, the contents will be displayed together with a short description of each element. Devices and Packages are marked with a small icon.

Now select, for example, a Device:

The description of the Device and a graphical representation of it appear on the right. The available Package and technology variants are listed. If you click onto one of the Package versions, the Package preview shown above will change.

If a Schematic Editor window is open, the entry *ADD* will be shown right of the variant name. Click it and the Device is attached to the mouse cursor as soon as it is over the Schematic Editor window. Now you can drop it in the schematic.

If you are only working with the Layout Editor, this will of course also operate with Packages. It is, additionally, possible to drag a Device from the tree view into a schematic diagram and to place it there by means of Drag&Drop. If it has more than one Package version, the ADD dialog opens automatically, so that the desired Package can be selected.

The green marker behind the library entry indicates that this library is *in use*. This means that it can be used in the current project. Devices in this library will be examined by the search function in the ADD dialog of the schematic diagram or of the layout. This makes them available for the project. The library will not be examined if the marking is gray.

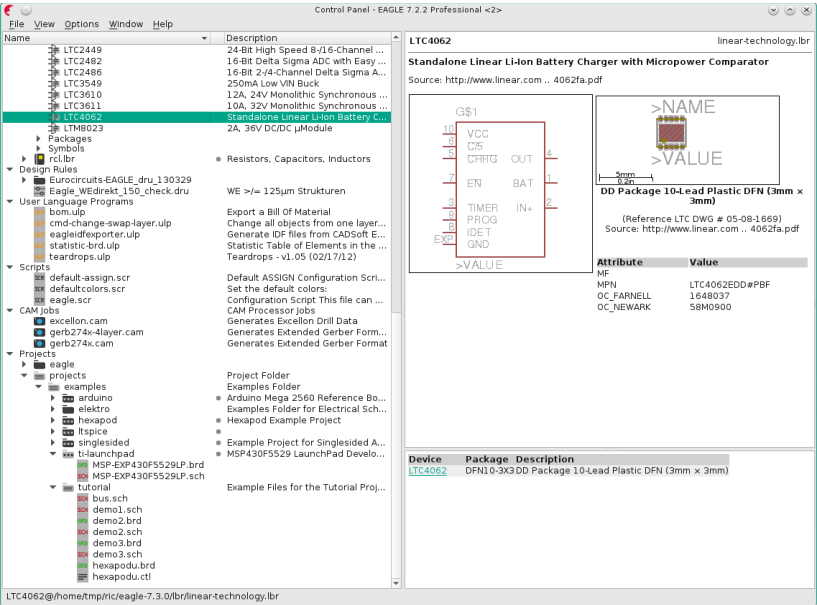

➤ **Control Panel: Library summary with Device view**

If starting EAGLE without a project (no *eagle.epf* file is read, the project has been closed before exiting EAGLE last time) and creating a new project (⇒ *File/New/Project*) all libraries will be *in use* automatically. However, opening an already existing project, where only certain libraries are *in use* before creating the new project, will adopt this selection.

If the Library Editor window is open, you can Drag&Drop a complete Device set or Package definition from the Control Panel into the library window. This way you can copy it from one library into another. If the target library already contains an element with the same name, it will be updated automatically.

### Design Blocks

Design Blocks (dbl) ideally contain a consistent Schematic and Layout pair that can be easily (re-)used in any project. Design Blocks can have a Description and Attributes for getting information about the intent of the Design Block.

### Design Rules

Special Design Rules can be specified in EAGLE to govern the board design. These can be saved as data sets in special files (\*.dru).

The parameter set that is to govern the current project is specified in the *Design Rules* branch of the tree view. If no data has been provided for the Design Rules (DRC command), EAGLE will itself provide parameters. The marking to the right of the file entry specifies the default parameter set for the current project. The layout will be checked by the DRC in accordance with these criteria. Further information about the DRC and the Design Rules is found starting on page 143.

### User Language Programs, Scripts, CAM Jobs

These entries show the contents of the *ulp*, *scr* and *cam* directories. They contain various User Language programs (\*.ulp), script files (\*.scr) and CAM jobs (\*.cam) for the output of data using the CAM Processor. If one of these files is selected in the Control Panel, you will see a full description of the file.

The paths can be set by means of the *Options/Directories* menu. This is discussed in more detail later in this chapter.

### Projects

The various projects are managed from the Control Panel. A click onto the *Projects* entry displays various folders. These are located under the path set under *Options/Directories/Projects*. It is allowed to define more than one path there.

A project usually consists of a folder which represents the project by its name and the project's configuration file *eagle.epf*. The folder usually contains all files that belong to your project, for example, schematic and board file, special library files, script files and so on.

Project directories that contain the project file *eagle.epf* will be marked with a special folder icon .

The project to be edited is selected in the *Projects* branch. On the right of the project's name you will find a marker which is either gray or green. With the help of this marker one can open or close projects. Clicking onto a gray marker, loads the project. The marker appears green now. Clicking onto the green marker again or clicking onto another gray marker closes the current project respectively opens another project after closing the current one. This way one can switch easily from one project to another.

As an alternative you can open or close a project by double-clicking onto the entry in the tree view or by pressing the *Space* or *Enter* key.

While closing a project the settings of the currently opened Editor windows will be stored in the corresponding project file *eagle.epf*, provided that the option *Automatically save project file* is set in the *Options/Backup* menu.

If the project file was generated by another EAGLE version than currently used, you will be asked, if it is allowed to overwrite the file.

New projects are created by clicking the right mouse button onto a folder entry in this branch. A context menu opens which permits new files and directories to be created and the individual projects to be managed.

Selecting the option *New/Project* invokes a new folder which has to be given the project's title. The project file *eagle.epf* will be created automatically.

You can also use the *File/Open/Project* or the *File/New/Project* menu to open or create a new project.

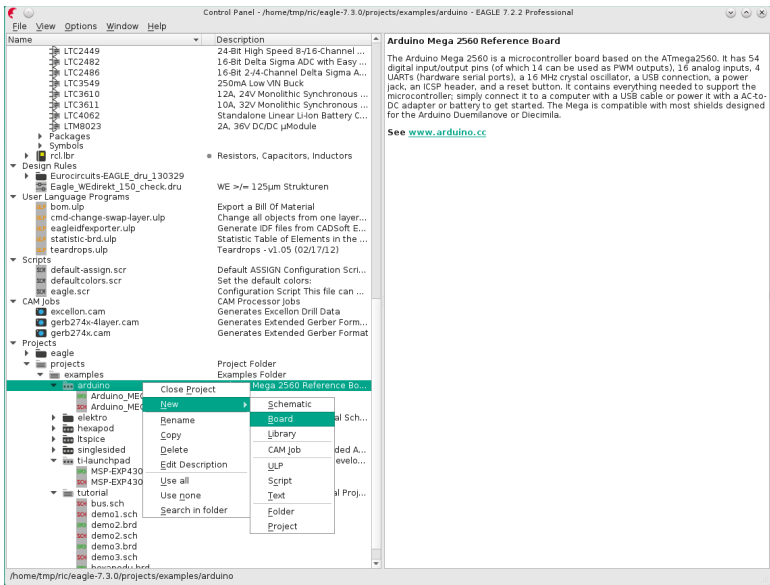

➤ **Context menu for project management**

The context menu contains the *Edit Description* item. A description of the project can be entered here, and this is then displayed in the *Description* box.

It is possible to create a description for schematic and board files. It has to be defined in the editor windows. See help function for the *DESCRIPTION* command for more information.

## Menu Bar

The Control Panel allows various actions to be executed and settings made through pull-down menus that are explained below.

### File Menu

The *File* menu contains the following items:

#### New

Creates a new layout (board), schematic, library, CAM job, ULP, script or text file. The *Project* option creates a new project. This initially consists simply of a new directory in which the files for a new project are handled. These will consist as a rule of the schematic diagram and layout, possibly of special libraries, script files, User Language programs, documentation files etc. and of the file *eagle.epf*, in which project-specific settings are stored.

The default directories for the various file types are defined in the *Options/Directories* menu.

CAM jobs are definitions for generating output data with the CAM Processor.

Script and ULP files are text files containing command sequences in the EAGLE command language or the EAGLE User Language. They can be created and edited with the EAGLE Text Editor or with an external text editor.

#### Open

Opens an existing file of the types mentioned above.

#### Open recent projects

Lists recently used projects.

#### Save all

All changed files are saved. The current settings for the project are saved in the file *eagle.epf*, even if the option *Automatically save project file* in the menu *Options/Backup...* is switched off. User-specific settings are stored in the file *eaglerc usr* (Windows) or *.eaglerc* (Linux/Mac).

#### Close project

The project will be closed. Project-specific settings are saved in the *eagle.epf* file of the current project directory.

Once you have overwritten a project file from an older version (before 6.0) the dimension values will be stored in a different format. If you then load such a file with an old version of EAGLE, all menu entries (like wire widths or drill diameters) will fall back to their default values.

#### License information

Shows the entitlements of your license.

#### Exit

The program is terminated. When EAGLE is started again, the last program status is restored, i.e. the windows and other working environment parameters appear unchanged. If there was no project loaded only the Control Panel will be opened next time.

The current status is also saved when you leave EAGLE with *Alt-X* from any program part.

*If you have deactivated the Pull-down menu of the Editor windows with the Options/User interface menu, Alt+X won't work. Use the QUIT command instead. You could even assign the QUIT command to Alt+X with the help of the ASSIGN command.*

## View Menu

### Extended mode

The Documentation and the Project branch of the tree view show all files by default. Image and other binary files can be opened directly with the appropriate default application. If this mode is switched off, only EAGLE related files will be shown.

### Refresh

The contents of the tree view are updated.

### Search in tree

The tree view of the Control Panel is searchable. This menu entry invokes a *Search* line which is located above the Control Panel's status bar. The search function looks exactly for the given search pattern. If you are using more search patterns, all of them must occur in order to get a match.

The search function has access to all objects that can be displayed in the tree view, like file names, Device and Package names in libraries, and for example the short description shown in the *Description* column. In order to make the search more flexible wildcards are allowed. ? stands for any character, \* for any number of any character.

In case you want to search for a name that contains a \*, you have to escape it with a backslash: *40\\*14*, for example, searches for *40\*14*.

### Sort

The contents of the tree view will be sorted *by name* or *by type*.

## Options Menu

### Directories

The default directories for particular EAGLE files are entered in the directories dialog box.

More than one path may be entered for each of these. In the Windows version the entries are separated by semicolons, while a colon is used in the Linux and Mac version. The *Projects* directory is the default directory for the Text Editor.

The *Projects* directory contains subdirectories, each of which represents a particular project. Each of the project directories contains an EAGLE project file (*eagle.epf*). A project directory and its subdirectories usually contain all the files that are associated with one particular project, such as the schematic diagram and the layout, text files, manufacturing data, documentation files and so on.

Type the path directly into the corresponding box, or select the desired directory by clicking the *Browse* button.

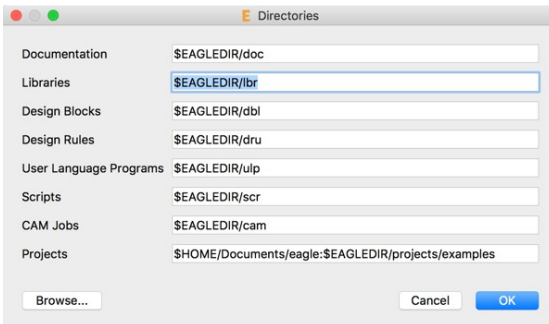

### ► *The directories dialog in the Options menu*

The default settings can be seen in the diagram above. *\$EAGLEDIR* stands for the installation's EAGLE directory.

You may also use *\$HOME* for your home directory under Linux. Under Windows it is possible to define this environment variable in the Windows Control Panel, System settings. If a HOME variable has not been set within the Environment variable, then under Windows EAGLE will suggest the directory *Application Data*.

This directory is defined in the Windows registry in:

```
HKEY_CURRENT_USER\Software\Microsoft\Windows\CurrentVersion\Explorer\Shell Folders\AppData
```

In this folder you can also find the user-specific configuration file *eaglerc usr*. Under Windows 7/8/10 this is typically

```
C:\Users\your_account_name\AppData\Roaming\CadSoft\EAGLE
```

It is of course also possible to specify paths with an absolute format.

*The HOME variable must not point to the root directory of a drive!*

## Backup/Locking

When files are saved, EAGLE creates backup copies of the previous files. The *maximum backup level* field allows you to enter the maximum number of backup copies (default: 9). Backup files have different file extensions, enumerated sequentially. Schematic files receive the ending *s#x*, board files *b#x*, and library files *l#x*. *x* can run from 1 to 9. The file with *x* = 1 is the newest one.

The automatic backup function also permits the backup to be scheduled. The time-interval can be between 1 and 60 minutes (default: 5 minutes). The backup files have the endings *b##*, *s##* and *l##* respectively.

All these backup files can be further processed in EAGLE if they are renamed and given the usual file endings (*brd*, *sch*, *lbr*).

If the option to *Automatically save project file* is chosen, your project is automatically saved when you close the current project or leave the program.

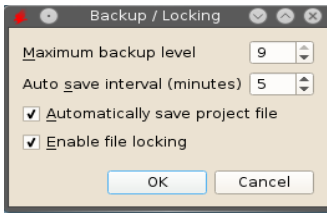

### ➤ *Backup dialog*

*Enable file locking* is set on by default. For each file edited in one of the EAGLE editor windows, EAGLE creates a lock file *name.lck*. If another EAGLE user tries to open one of the already locked files, a dialog window that offers various options pops up.

### User Interface

The User Interface dialog allows the appearance of the editor windows for the layout, schematic diagram and library to be adjusted to your preferences. You can also access this menu from the Editor windows.

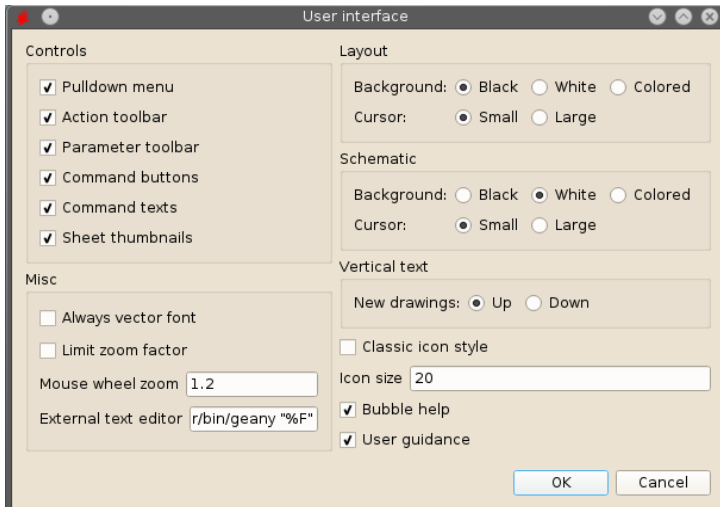

### ➤ *Settings for the User Interface*

In the *Controls* box you specify which objects are to be displayed in the editor window. If you deactivate all the *Controls*, only the command line will remain for entry. This maximizes the free area available for the drawing.

The option *Always vector font* shows and prints texts with the built-in vector font, independently from the originally used font. Using the Vector font guarantees that the output with a printer or the CAM Processor is exactly the same as shown in the editor window. Fonts other than vector font depend on the systems' settings and cannot be controlled by EAGLE. The output of non-vector fonts may differ from the editor's view.

Opening the *User Interface* dialog from one of the Editor windows (for example, the Layout Editor) the *Always vector font* option offers an additional item *Persistent in this drawing*. Setting this option causes EAGLE to save the *Always vector font* setting in the current drawing file. So you can be quite sure that the layout will be shown with vector font at another's person computer (for example, at a board house).

Please see the help function for details (TEXT command).

*Limit zoom factor* limits the maximum zoom factor in an editor window. At maximum zoom level the width of the drawing is about one Millimetre (approx. 40 mil). Switching off this option allows you to zoom until the 0.003125 Micron grid will become visible.

If you are working with a wheel mouse, you can zoom in and out by turning the mouse wheel. *Mouse wheel zoom* determines the zoom factor. The value 0 switches this function off. The wheel is used for scrolling then.

EAGLE also supports the use of two-finger-pan gestures on track pads for navigating and zooming. If you activate the *Legacy mouse wheel mode* option, the mouse wheel works as it was in previous EAGLE versions. The gestures are no longer supported then.

The field *External text editor* allows you to specify an alternative for the built-in EAGLE text editor. Further details on this can be found in the help function in the section *Editor windows/Text editor*.

The background color and the appearance of the drawing cursor can be separately adjusted for the layout and the schematic diagram editors. The *background* may be black, white or shown in any other color (*Colored*). The background color definition is described on page 105.

The cursor can be displayed optionally as *small cross* or as *large cross-hairs*.

The section *Vertical text* lets you decide whether text should be readable from the right hand side upwards (*Up*) or from the left hand side downwards (*Down*) in your drawings.

The check boxes in the *Help* area allow to switch on or off the popup texts for the command icons (*Bubble help*) and the help texts for the commands in the status line (*User guidance*).

Selecting the *User guidance* check box displays, addition information about the selected object, like the net or signal name, the net class, or the part's name and value (with NET, MOVE, ROUTE, SHOW...), instructions about the possible mouse actions in the status bar of the editor window.

EAGLE Version 7 has a new look. The command icons and other symbols can be used in the previous design by selecting the option *Classic Icon Style*.

*Icon size* can be used for scaling the new icons. The value is in pixels. It is not possible to scale the icons of the *Classic icon style*.

### Window Positions

Here you can store the positions and the sizes of the currently open Editor windows. Each file that will be opened from now on appears in its Editor window at the given position and size parameters that were stored.

If you delete the stored positions again, EAGLE determines the location of an Editor window and uses a fixed size for it, which is the default setting.

## Window Menu

From the *Window* menu you can choose the window (schematic, board, etc.) to be displayed in the foreground. The number on the left is the window number. It allows you to choose a window when combined with the *Alt* key (e.g. *Alt+1* selects window 1).

The combination *Alt+O* can be used anywhere in the program to bring the Control Panel into the foreground.

*The functionality of Alt+window\_number is supported in the Windows and in the Linux version only.*

## Help Menu

The *Help* menu contains an item for calling the help function.

## 4.2 The Schematic Editor Window

The Schematic Editor window opens when you load an existing schematic or create a new one. There are several ways of opening files in EAGLE.

You can, for instance, load a schematic diagram by means of the *File/Open/Schematic* menu in the Control Panel. Alternatively double-click onto a schematic diagram file in the tree view.

If you want to create a new schematic, select the menu *File/New/Schematic*. This will open a schematic with the name *untitled.sch* in the current project directory.

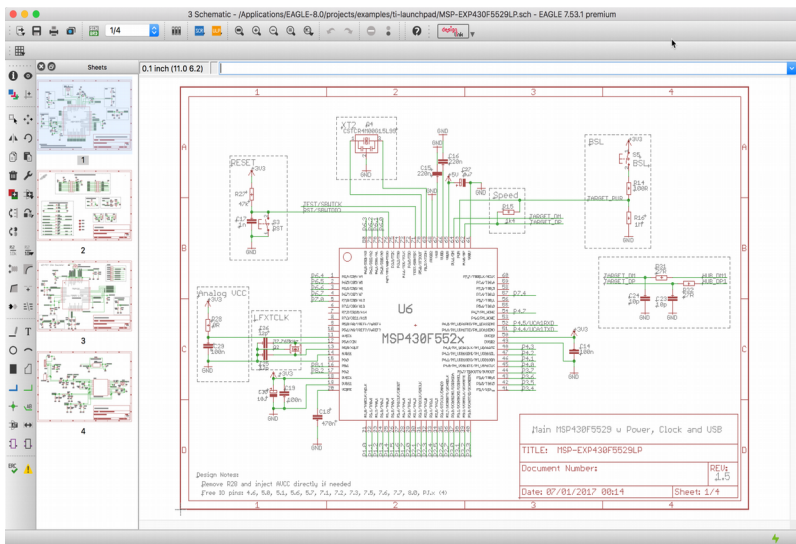

➤ **The Schematic Editor**

If you want to create a schematic diagram straight away in a new project, you may for example click with the right mouse button onto a project in the *Projects* entry of the tree view, and select the *New project* option from the context menu. The new project receives a name. Then click onto this entry with the right mouse button. Now select *New/Schematic* from the context menu.

A new schematic opens in this project directory.

On top you will see the **title bar**, which contains the file name, and then the **menu bar**, and the **action toolbar**.

Below the action toolbar there is the **parameter toolbar**, which contains different icons, depending on the active command.

Above the working area you will find the **coordinate display** on the left, with the **command line**, where commands can be entered in text format, to the right of it.

EAGLE accepts commands in different but equivalent ways: as mouse clicks, text via keyboard, or from command (script) files.

On the left of the work space you find the **command toolbar**, which contains most of the Schematic Editor's commands.

In the **status line**, at the bottom of the screen, instructions for the user appear, if a command is active.

On the left you can see the preview of the schematic sheets. You can sort the sheets via Drag&Drop.

Each of the toolbars can be displayed or hidden using *Options/User Interface*. It is also possible to rearrange the toolbars within certain limits with the aid of the mouse. The command toolbar, for instance, can also be placed on the right, or the action and parameter toolbars can be placed together on one line.

## How You Obtain Detailed Information About a Command

### Bubble Help And Tool Tips

If the mouse cursor remains above an icon for longer than a certain time, the name of the EAGLE command appears. You also see a short explanation below in the status line.

For example, move the cursor over the **LINE** icon. Bubble help with the word *Wire* appears directly by the cursor. The short description, *Draw lines*, appears in the status line.

If you select the command, a short note appears below in the status line, indicating what would normally be expected as the next action. For instance, if you click onto the **LINE** icon, the status line will display the instruction: *Left-click to start wire*.

These functions can be activated or cancelled in the Control Panel by means of the *Options/User Interface* menu.

## Help Function

If you want to learn more about a command, e.g. the LINE command, click its icon in the command toolbar, then click the help icon.

As an alternative you can type

HELP LINE 

in the command line. The  character symbolizes the *Enter* key.

The contents of the EAGLE Help is stored in a single HTML file and can be viewed for example with a web browser, as well. It also offers a full-text search.

After typing in a search term in the *Find* line, EAGLE help no longer shows all pages but only the pages containing this expression. The keys F3 and *Shift+F3* allow you to go to the next or previous location. Each search term found will be marked. Green indicating the currently found term, yellow for all others.

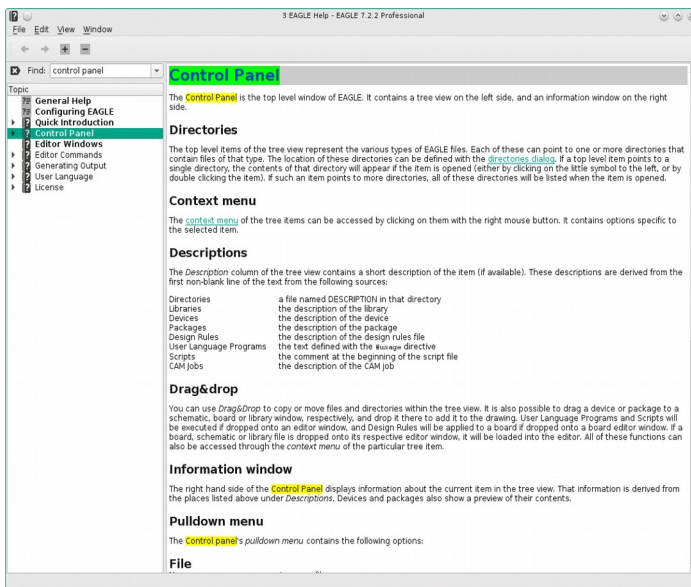

### ➤ EAGLE Help window

## Command Parameters

A number of EAGLE commands need additional parameters. Refer to the help pages for a description of the textual entry of parameters (via command line or script file).

Most of the parameters can be entered by clicking the appropriate icons in the parameter toolbar, which changes according to the selected command. These icons also show bubble help explanations.

## 4 A First Look at EAGLE

---

This is how the parameter toolbar appears when the NET command is activated.



### ➤ *Parameter toolbar of the NET command*

On the left is the GRID icon for setting the grid pitch. To the right are buttons for the bend mode (SET WIRE\_BEND) of the net line, followed by the miter radius for smoothing line joints with the options straight or rounded (see MITER command). Next to this is the *Style* menu where the type of line is defined. On the far right is a value menu for assigning a *Net class*.



### GRID

This icon is available at any time. It is used to adjust the grid and to select the current unit. In EAGLE, any value relates to the current unit.

A right-click onto the icon opens a popup menu that contains the entry *Last*. So you can switch back to the previously chosen grid setting. The *New...* entry allows to define so-called Aliases. More about this in chapter 5.

## The Action Toolbar

This toolbar is composed of the following icons:



From the left: Open file, save file, print file, call CAM Processor, open/create corresponding board file (BOARD command).

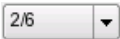

Load, remove, or create a new schematic sheet.



### USE

Select libraries which will be taken into consideration by the ADD dialog. Can also be done with the *Library/Use* menu item or by clicking the markers in the *Libraries* branch of the Control Panel's tree view. The context menu of the entry *Libraries* or of its subfolders contains the entries *Use all* and *Use none* for a quick and simple selection/deselection of all libraries (of the folder).

This command has to be used in script files in order to choose the library you want to take parts from.



### SCRIPT

Execute a script file. This enables you to execute any command sequence with a few mouse clicks.

A right-click onto the icon shows a list of recently executed script files.

## ULP RUN

Start a User Language program (ULP).

A right-click onto the icon shows a menu that contains a list of recently used User Language Programs.

## WINDOW

These icons represent different modes of the WINDOW command:

Fit drawing into the screen (WINDOW FIT, *Alt-F2*), zoom in (*F3*), zoom out (*F4*), redraw screen (WINDOW or *F2*), select new area.

*To move the current drawing window, click the middle mouse button and move your mouse!*  
*WINDOW LAST returns to the previous display window.*

## UNDO/REDO

These commands allow you to cancel previous commands and to execute commands which have previously been cancelled. If you are working with a consistent pair of schematic and layout the UNDO/REDO commands now display in the status bar which command was undone/redone and whether the command was originally executed in the board or in the schematic editor. Default function keys: *F9* and *F10*.

Typing UNDO LIST into the command line opens a dialog that contains the entire contents of the undo buffer. Alternatively you can use the *Edit/Undo/redo list...* menu. Here you can undo a certain number of actions and let them redo again.

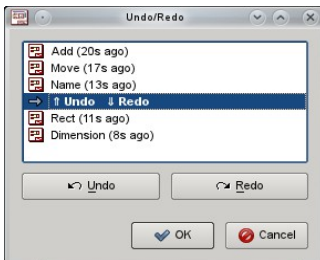

### ➤ Undo/redo list

The *Undo/Redo* window shows the list of recent actions. In parenthesis you find information how long ago this was done. Use the mouse, the *up/down* keys or the *Undo* and *Redo* buttons in order to place the delimiter. Click *Ok* in case you are sure you want to have undone all the actions listed below the delimiter.

*Caution: This is a very powerful tool! By going all the way back in*

*the UNDO list (which can be done with a single mouse click) and executing any new command, the undo buffer will be truncated at that point, and there is no way back! So use this with care!*



### Stop Icon

Terminates the execution of EAGLE commands (*Edit/Stop command*).



### Go Icon

Starts the execution of an active EAGLE command, which allows further parameters to be entered by the user, like it is with the AUTO or the MARK command.

## The Command Toolbar of The Schematic Editor



### INFO

Shows the properties of the selected object. If you know the name of the object, you can use it as a parameter in the command line. Depending on the selected object some of the properties can be altered in this dialog.



### SHOW

Highlights the object to be selected with the mouse.

It's also possible to enter the object's or Gate's name (even several names at once) in the command line. You may use the characters \* and ? as wildcards, as well. *Ctrl* + SHOW toggles the show state of the selected object. If you are looking for very small objects, it can be useful to use the SHOW command with the @ option, like in

SHOW @ C12;

The location of part *C12* will be recognized at once, because the part is marked with a surrounding frame.

If the searched object is not located on the current sheet, the *SHOW* window opens and informs you about the sheet where it is located. In case of objects that consist of more than one part, like elements with several gates or nets that spread over several sheets, the window will list several entries. Clicking on one of the entries center the selected object on the screen. If the searched object is not found in the whole schematic, the *Sheet* column will be marked with a minus sign '-'.



## DISPLAY

Select and deselect the layers to be displayed. See the *Appendix* for the meaning of the layers

DISPLAY LAST shows the recently used layer combination that was previously selected for display.

For further details please see help function.



## MARK

The following mouse click defines the new origin for the coordinate display. Relative coordinates (*R x-value y-value*) and polar values (*P radius angle*) are shown in addition to absolute coordinates in the coordinate display box. If you first click the MARK icon and then the traffic-light icon, only the absolute coordinate values will be displayed again.



## MOVE

Move any visible object. The right mouse button rotates the object while it is attached to the mouse cursor.

If you move a net over a pin, no electrical connection will be established. If you move the pin of a Gate over a net or another pin, an electrical connection will be created.

To move groups of objects:

Define the group with the GROUP command, click the MOVE icon, press the *Ctrl* key, then click into the drawing with the right mouse button, and move it to the desired location.

If you don't press the *Ctrl* key, the context menu pops up after clicking with the right mouse button. It contains an entry *Move:Group* that allows you to move the group, too. The right mouse button rotates the group by 90 degrees while it is attached to the mouse cursor.

If you like to move the group onto another sheet, click the sheet combo box in the action toolbar or select it from the Sheets preview. Place the group there.

MOVE can be used in the command line with various options. See the help function for details.



## COPY

Copy parts and other objects.

When copying nets and buses the names are retained, but in all other cases a new name is assigned.

Keep the *Ctrl* key pressed while clicking onto an object and the object will be grabbed at its origin. So it will be moved into the currently chosen grid.

COPY can be used with groups. The group will be put into the clipboard of the operating system. It is possible to copy it into another running EAGLE program, for example.

### **MIRROR**

Mirror objects.

### **ROTATE**

Rotate objects by 90 degrees (also possible with MOVE).

### **GROUP**

Define a group which can then be moved, rotated, or copied with COPY and PASTE to another drawing or whose properties are to be changed. After the icon has been clicked, a rectangular group can be defined by holding down the left mouse button and dragging the cursor to the diagonal corner of the rectangle. If you want to define a group by a polygon, use the left mouse button to determine the corners of the polygon. Then click the right mouse button to close the polygon.

GROUP ALL in the command line selects all objects on the current sheet, if the respective layers are displayed.

The following command (ROTATE, CHANGE, MOVE...) has to be applied to the group with the right mouse button while the key is pressed.

If you like to add further groups to an already existing one, press the *Shift* key and define the first corner of the selection area with a mouse click.

In case you want to add an object to or remove it from the group, press the *Ctrl* key and click onto the object in question.

Press *Ctrl* + *Shift* to toggle the membership of an object and its hierarchically superior objects: Clicking for example, on a net segment in the Schematic inverts the group membership of the whole net.

### **CHANGE**

Change the properties of an object, e.g. the width of a line, the Package variant or the size of text. See help for details.

An object's properties can be checked and even changed, where applicable, by the *Properties* entry of the context menu. To access the context menu, click onto the object with the right mouse button.

### **PASTE**

Insert objects from the paste buffer into the drawing.

It is also possible to paste from a file into schematic and layout directly. To do so, use the PASTE command with a file name in the command line or use the menu entry *Edit/Paste from...*

For further information see help function.

### **DELETE**

Delete visible objects.

Also in combination with **GROUP** command. If a group has been defined, it can be deleted with the right mouse button while the *Ctrl* key is pressed.

The **DELETE** command deletes an entire part in the Schematic when clicking onto a Gate with the *Shift* key pressed. In that case, the tracks connected to the Package in the board, if already existing, will stay unchanged.

Clicking onto a net or bus wire with the *Shift* key pressed deletes the entire net or bus segment.



### **ADD**

Add library elements to the schematic. A search function helps Devices to be found quickly. **USE** specifies which libraries are available.

A right-click onto the **ADD** icon opens a popup menu that lists recently fetched Devices.



### **PASTE DBL**

Add a Design Block into the drawing.



### **PINSWAP**

Swap two nets connected to equivalent pins of a Device, provided the pins have been defined with the same Swaplevel.

A pin that is connected to several pads can't be swapped.



### **GATESWAP**

Swap two equivalent Gates of a Device, provided the Gates have been defined with the same Swaplevel. In **EAGLE** terminology, a Gate is a part of a Device which can be individually placed on a schematic (e.g. one transistor from a transistor array).

Gates that come with pins connected to several pads, can't be swapped.



### **REPLACE**

Replace a component (Device) with another one from any library. This can only work if the new component has at least as many pins as the current one and the pins as well as the pads have identical names or the same positions.

A right-click onto this icon opens a popup menu that shows a list of recently replaced Devices.



### **NAME**

Give names to components, nets, or buses.



### VALUE

Provide values for components. Integrated circuits normally get the type (e.g. 74LS00N) as their value.

A right-click onto this icon opens a list of already used values. Select an entry and apply it to one or more components by clicking onto them successively.



### SMASH

Separate name, value, and, if any, attribute texts from a Device, so that they can be placed individually. The size of detached (smashed) texts can also be individually changed. Also in combination with GROUP. If a group is defined, you can smash it with a right mouse click while the *Ctrl* key is pressed.

Use DELETE to hide smashed texts.

Keep the *Shift* key pressed while using the SMASH command in order to unsmash text. Text is not editable any more and appears at original position(s) after a window refresh (also possible in the context menu with *unSmash*).

Alternatively you can also switch on or off the option *Smashed* in the context menu's *Properties* entry.



### MITER

Round off or bevel wire joints (also possible for nets, buses, polygon contours). The grade of mitering is determined by the miter radius. Positive sign results in a rounded joint, negative sign in a bevel.

The miter radius influences some wire bends, too (see help function: SET command, *Wire\_Bend*).



### SPLIT

Insert an angle into a wire or net.



### SLICE

Cuts lines in two parts. The parameter width decides about the width of the gap.



### INVOKE

Devices that consist of more than one Symbols (Gates) can be fetched Gate by Gate, for example in certain order (Gate D before Gate C), if wanted.

INVOKE can also be used to fetch power supply Gates that do not appear automatically in the Schematic. This is useful and required, for example, when you are adding decoupling capacitors to your design.

This command allows you also to add a Gate from a Device which is located on another sheet. In such a case, type the name of the Device (e.g. IC1) into the command line after the INVOKE command has been selected.



### LINE (was WIRE)

Draw line (this command was called WIRE in previous versions). The type of line can be changed with CHANGE STYLE. Clicking the right mouse button changes the bend mode (SET WIRE\_BEND).

LINE can also be used to draw arcs.

Please note the particularities in combination with the *Ctrl* and *Shift* key in the help function:

If you press, for example, the *Ctrl* key while starting to draw a wire, the wire begins exactly at the end of an already existing wire nearby. Even if this wire is not in the currently set grid. Wire width, style and layer will be adopted from the already existing wire.



### TEXT

Placing text.

Text size, thickness of the lines for vector font texts, the alignment and the font can be defined in the parameter toolbar of the TEXT command. In case the text is already placed in your drawing you can make these changes via the Properties entry of the context menu or via the different options of the CHANGE command (*Size, Ratio, Align, Font*).

*Shift* + *Enter* inserts a line break for multi-line texts in the text window.

You can change label texts by assigning a different name to the bus or to a net by means of the NAME command. See also LABEL command.



### CIRCLE

Draw a circle. Circles with a width of 0 are drawn as filled circles.



### ARC

Draw an arc (also possible with LINE).

CHANGE CAP FLAT | ROUND defines straight or rounded ends for arcs.



### RECT

Draw a rectangle.



### POLYGON

Draw a polygon (copper areas in any shape).

### **BUS**

Draw a bus line. The meaning of a bus is more conceptual than physical. It is only a means to make a schematic easier to read. Only nets define an electrical connection. Nets, however, can be dragged out of a bus.

The name of a bus can consist of a synonym and the net names that are part of the bus. In case there is a synonym defined, a LABEL would show the synonym only, not the whole name of the bus.

Example:

```
ATBUS:A[0..31],B[0..31],RESET,CLOCK
```

A LABEL shows the synonym ATBUS. The bus contains the nets A0 to A31, B0 to B31, RESET and CLOCK.

### **NET**

Draw a net. Nets with the same name are connected (even if located on different sheets).

Nets and pins which appear to the eye to be connected are not necessarily electrically connected. Please check with the SHOW command, the ERC, or by exporting a netlist or pinlist (EXPORT NETLIST or PARTLIST). See also the help for MOVE.

### **JUNCTION**

Place the symbol for a net connection. In general, junctions are placed automatically, but nets which cross over can also be joined manually by the JUNCTION command.

### **LABEL**

Place the name of a bus or net as a label. Labels cannot be changed with CHANGE TEXT but rather with the NAME command because the label represents the net name.

If the label option *XREF* (in the parameter toolbar or by CHANGE XREF ON) is set, a cross reference pointing to an further instance of the chosen net on the next sheet is generated automatically.

The cross reference label format can be defined in the menu *Options/Set/Misc*, *Xref label format*. See the help function of the LABEL command for the meaning of the placeholders that can be used.

For a proper location of the object you should use a drawing frame with classifications for columns and rows. Such frames can be defined with the FRAME command. The library *frames.lbr* already contains such frames.



## ATTRIBUTE

Defines an attribute for a component. Attributes are free definable and can contain any information.

Through the menu *Edit/Global attributes..* you can define attributes that are valid for all components respectively for the whole schematic.



## DIMENSION

Can be used to draw dimension lines.

It is possible to dimension objects drawn in the schematic or you can start dimensioning at any position in the schematic with Ctrl + left mouse click. Please look into the description of the DIMENSION command in the section about the Layout Editor window for more details.



## MODULE

The MODULE command defines modules. A module can contain parts and nets as a part of the whole schematic. The MODULE command also inserts module instances in the hierarchical schematic. A module instance is drawn as a simple symbol and represents the usage of a module.



## PORT

The PORT command defines an interface between the nets inside a module and the higher schematic level. Ports belong to module instances and can be connected to nets, similar to pins of components.



## ERC

Perform an Electrical Rule Check and a consistency check for schematic and board, if already existing. A positive consistency check allows the Forward&Back Annotation engine to run.

## Commands Not Available in the Command Toolbar

Menu items already explained in the Control Panel section are not discussed here.

The following commands can be entered into the command line as text inputs. Some of them are available as menu items. Most of them can be used in the Schematic and in the Layout and even in the Library Editor.

## ASSIGN

Assign function keys.

The most convenient way of doing this is to use the *Options/Assign* menu.

### CLASS

Select and define net classes (*Edit/Net classes...*). A net class specifies the width of a track, the clearance from neighbouring signals, and the diameter of vias for the Autorouter and the ROUTE command. These settings are also used in polygons. See also page 121.

### CLOSE

Text command for closing an editor window (*File/Close*).

### CUT

Transfer the objects of a previously defined group into the paste buffer. Activate the CUT command and click with the left mouse button into the group to set a reference point. PASTE inserts the group into the drawing. Since version 6 this approach has been replaced by the new functionality of the COPY command. Further information about CUT and COPY can be found in the help function: *Editor commands/CUT*.

### EDIT

Text command for loading a file or a library object. You can, for instance, load a board from the Schematic Editor (EDIT name.brd).

The EDIT command is also used to create or edit a module in a schematic diagram.

EDIT name.mod

loads or creates a module in a circuit diagram.

EDIT name.m2

loads or creates page number 2 of a module.

### FRAME

Define a drawing frame for the Schematic (*Draw/Frame*). Also possible for a board drawing.

### EXPORT

Output lists (especially netlists), directories, script files, or images (*File/Export...*).

Takes care on the hierarchical structure, if existing.

### LAYER

Choose or define the drawing layer. When using drawing commands the layer can be chosen in the parameter toolbar.

To create, for example, a new layer with number 200 and layer name *Mylayer*, type in the command line:

LAYER 200 Mylayer

In case you created a Layout, for example, with the EAGLE Light Edition and upgraded to the Standard Edition because you would like to use two additional inner signal layers, you have to create these layers with the LAYER command first:

LAYER 2 Route2  
LAYER 15 Route15

### MENU

Specifies the contents of the text menu. Now it is located right next to the action toolbar and can handle small images, as well. See also the example in the appendix. The text menu can be made visible with the aid of *Options/User Interface*. See help function for details.

### OPEN

Text command for opening a library for editing (*Library/Open*). This command is not identical to the *File/Open* menu item of the Schematic Editor, which only lets you select schematics. You can use the OPEN command as an alternative to the *File* menu of the Control Panel.

### PACKAGE

In case there is more than one Package variant defined in the library for a part (Device), a typical example would be a resistor from *rcl.lbr*, it is possible to change the currently used Package with the PACKAGE or with the CHANGE PACKAGE command. This can be done in the Schematic or in the Layout Editor.

### PRINT

Call up the print dialog with the printer icon in the action toolbar  or from the menu item *File/Print....* Usually the PRINT command is used to print schematics or for checking the drawings needed for the PCB production.

The actual production data are generated with the CAM Processor.

If you want to output your drawing in black and white check the *Black* option (and *Solid*, if you don't want layers to be printed in their different fill styles). The caption text is suppressed unless you check *Caption*. Set *Page limit* to 1, if your drawing is to be fitted on one page. If you prefer to print the currently visible drawing window instead of the whole drawing, select *Window* instead of *Full* in the *Area* option.

### QUIT

Quit EAGLE. Identical with the menu item *File/Exit* or *Alt-X*.

### REMOVE

Delete files or schematic or module sheets.

REMOVE .S3 ←

for instance, deletes sheet 3 of the loaded schematic.

### SET

Set system parameters and modes. Best done via the *Options/Set* menu item. Please note that not all of the possibilities are available through this dialog. Presettings can be defined in the script file *eagle.scr* by using text commands. Further information can be found in the help function.

### TECHNOLOGY

If a part (Device) has been defined with various technologies in the library, see typical examples in *74xx.lbr*, it is possible to change the currently used technology with the TECHNOLOGY or with the CHANGE TECHNOLOGY command. This can be done in the Schematic or in the Layout Editor.

### UPDATE

The UPDATE command checks the parts in a board or schematic against their respective library objects and automatically updates them if they are different. (*Library/Update...* or *Library/Update all*).

The context menu in the Control Panel's tree view offers the Options *Use all* and *Use none* for a quick selection of libraries.

### VARIANT

This command offers the possibility to define different assembly variants of a project. It opens a dialog that allows to decide about components to be assembled or not, or about different values or technologies of the components used in the different variants of the project. This function can be reached through the *Edit/Assembly variants* menu or by typing the command VARIANT into the command line of the Schematic or the Layout editor. Further information will be given in chapter 6.9 beginning with page 184.

### WRITE

Text command for saving the currently loaded file. Please note that, in contrast to *Save as*, the name of the currently edited file is never changed when the WRITE command is used.

## Mouse Keys

The middle and right mouse button have a special meaning for a number of commands. You can use the middle mouse button only if the operating system knows your mouse is a 3-button mouse, that is your mouse must be installed this way.

If you are working with a wheel mouse, you can zoom into and out of the drawing with the help of the mouse wheel. The option *Mouse wheel zoom* in the *Options/User Interface* menu determines the zooming in/out factor per step. The value is set to 1.2 by default.

Selecting a value of 0 allows you to use the wheel for scrolling.

Keep the mouse wheel or the middle mouse button pressed for panning.

Mouse clicks in combination with the *Shift*, *Ctrl*, and *Alt* key can have various functions, for example, while selecting objects with MOVE or while drawing lines with LINE.

The help section on *Keyboard and Mouse* and the help of the referring command gives you more details.

### Selecting Neighbouring Objects

If one of two objects which are very close together is to be selected, the individual objects are highlighted one after the other. The user can select the highlighted object with the left mouse button, or proceed to the next one with the right mouse button. The status bar of the editor window shows information about the pre-selected object. See also help function (SET command, SELECT\_FACTOR).

## 4.3 The Layout Editor Window

The Layout Editor window opens when you open an existing board file or create a new board. If you own the Schematic Editor you will normally draw a schematic first and then generate the board file with the BOARD command, or by clicking the *Board* icon.

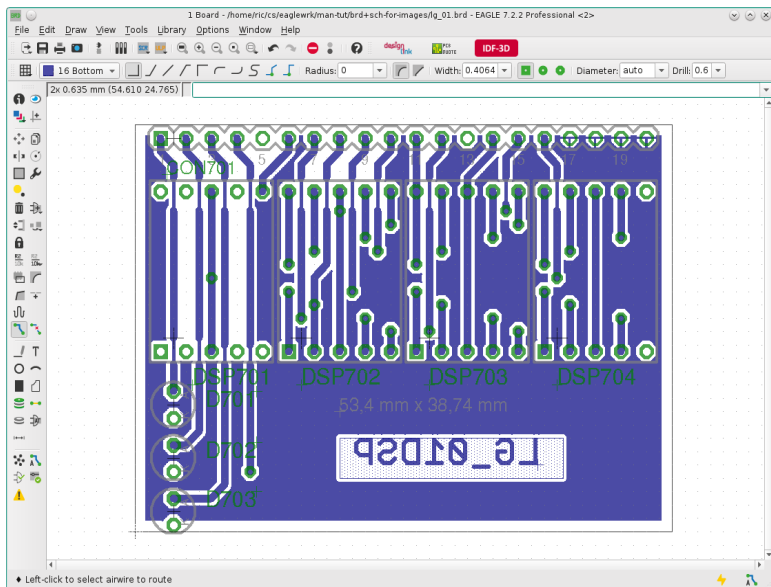

### ► Layout Editor window

The Layout Editor window appears very much like the Schematic Editor window. Even if you don't work with the Schematic Editor, you should study the previous section, as most of the information there applies to the Layout Editor, too.

Only the commands in the command toolbar are discussed again, as some commands differ in their use.

Descriptions of commands that cannot be reached through the command toolbar are also to be found in the section concerning the Schematic Editor window. All of the commands can also be reached through the pull-down menus in the menu bar. This also applies, of course, to the Schematic and Layout Editor windows.

### The Commands on the Layout Command Toolbar



#### INFO

Shows the properties of the selected object. Typing `INFO IC1` in the command line results in the properties dialog of the object named IC1. Depending on the selected object some of the properties can be altered here.



#### SHOW

Highlights the object to be selected with the mouse.

It's also possible to enter the object's name (even several names at once) in the command line. `*` and `?` are allowed to be used as wildcards, as well.

`Ctrl + SHOW` toggles the show state of the selected object.



#### DISPLAY

Select and deselect the layers to be displayed. Components on the top side of the board can only be selected if the layer 23, *tOrigins*, is displayed. The same applies to components on the bottom side of the board and layer 24, *bOrigins*.

See *Appendix* for the meaning of the layers.

The DISPLAY command supports so-called aliases. This allows you to name certain combinations of layers and use it as a parameter with the LAYER command. A quick change from one view to another layer combination is possible with this command.

DISPLAY LAST switches to the last displayed layer combination.

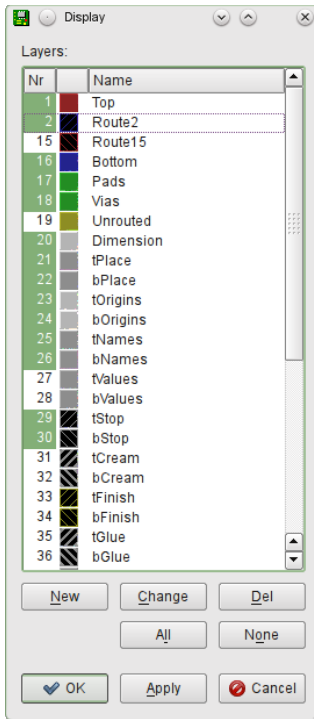

➤ **The Display menu**

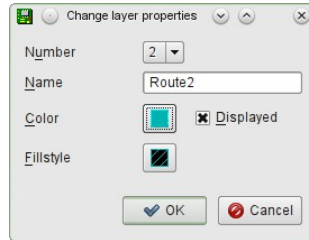

➤ **Change layer properties**

*The DISPLAY menu shows only those layers defined in the Layer Setup of the Design Rules!*

Further information about DISPLAY can be found in the help function.



### MARK

The following mouse click defines the new origin for the coordinate display. Relative coordinates (*R x-value y-value*) and polar values (*P radius angle*) are shown in addition to absolute coordinates in the coordinate display box. If you first click the MARK icon and then the traffic-light icon, only the absolute coordinate values will be displayed again.



### MOVE

Move any visible object. The right mouse button rotates the object.

The MOVE command cannot connect signals even if a wire (trace) is moved over another wire or a pad. Use ROUTE or LINE to route signals.

Keeping the *Ctrl* key pressed while selecting an object selects it in a particular manner. Please consult the help function for details (CRICLE, ARC, LINE, MOVE, ROUTE etc.).

For moving groups, please see *MOVE* in the Schematic Editor section.



### **COPY**

Copy parts and other objects.

When copying objects, a new name will be assigned, but the value will be retained. When copying a single wire, the copy will have the same name.

Keep the *Ctrl* key pressed while clicking onto an object and the object will be grabbed at its origin. So it will be placed in the currently chosen grid.

COPY can be used with groups. The group will be put into the clipboard of the operating system. It is possible to copy it into another EAGLE program, for example.



### **MIRROR**

Mirror objects. Components can be placed on the opposite side of the board by using the MIRROR command.



### **ROTATE**

Rotate objects (also possible with MOVE). Keep the left mouse button pressed to rotate the selected object by moving the mouse. The parameter toolbar shows the current angle. This can be done with groups (GROUP and right mouse button) as well.

ROTATE can be used with groups, as well. Activate ROTATE, press the *Ctrl* key and click with the right mouse button into the drawing to set the center of rotation. The group will be rotated counterclockwise by the given angle.

Alternatively type in the angle in the *Angle* box or in the command line. Details about the syntax can be found in the help function.



### **GROUP**

Define a group which can then be moved, rotated, or copied with COPY and PASTE to another drawing or whose properties should be changed. After clicking the icon, a rectangular group can be defined by holding down the left mouse button and dragging the cursor to the diagonal corner of the rectangle, or if you want to define a non-rectangular group area, use the left mouse button to determine the corners of the polygon. Then click the right mouse button to close the polygon.

GROUP ALL in the command line selects all objects.

To be sure that all objects are selected DISPLAY ALL layers before. On the other hand, deselecting specific layers can exclude certain objects from the selection.

Further information about GROUP can be found in the section about the Schematic Editor and in the help function.



### CHANGE

Change the properties of an object, for example the width of a wire or the size of a text. If the *Esc* key is pressed after changing a property, the previously used value menu will appear again. In this way a new value can be conveniently chosen. See also the help function.

Alternatively, object properties can be viewed and some of them even changed with the context menu's *Properties* entry. The context menu opens after a right mouse click onto the object.



### PASTE

Insert objects from the paste buffer.

Use the menu *Edit/Paste from...* in order to paste a whole layout (and schematic, if available) into your current drawing. See help for further information.



### DELETE

Delete visible objects.

If a group has been defined, it can be deleted with the right mouse button while the *Ctrl* key is pressed.

DELETE SIGNALS in the command line erases all tracks and signals in the layout, provided there is no consistent schematic loaded.

The DELETE command deletes an entire polygon when clicking on a polygon wire with the *Shift* key pressed.

Keeping the *Ctrl* key pressed while clicking with the left mouse button on a wire bend will delete the bend. A new direct connection between the next bends will be drawn now.

If objects cannot be deleted, the reason can lie with error polygons related to the DRC command. They can be deleted with the ERRORS command (ERRORS CLEAR). If layer 23, *tOrigins*, or 24, *bOrigins*, is not displayed, components cannot be deleted.



### PASTE DBL

Add a Design Block into the drawing. If the Design Block consists of board and schematic the Layout part can be placed with the mouse cursor. The Schematic part will be added automatically to the Schematic on new sheets accordingly.



### ADD

Add library elements to the drawing. It offers a convenient search function for Packages here. USE specifies which libraries are available.

## 4 A First Look at EAGLE

---

A right-click onto the ADD icon opens a popup menu that contains a list of recently placed Devices.



### PINSWAP

Swap two signals connected to equivalent pads of a component, provided the pins have been defined with the same Swaplevel.

A pin that is connected to several pads can't be swapped.



### REPLACE

Replace a component (or a Package, if there is no schematic) by another one from any library.

If you want to change the Package variant only and not the whole Device, use CHANGE PACKAGE or the PACKAGE command.

A right-click onto the REPLACE icon opens a popup menu that shows a list of recently replaced components.



### LOCK

Locks the position and orientation of a component on the board. If a component is locked, you can't move it or duplicate it with CUT and PASTE. *Shift* + LOCK unlocks the component. This is also possible with the *unLock* entry of the context menu.

To be able to distinguish locked from unlocked components, the origin cross of a locked component is displayed like a 'x' instead of a '+'.

The position of a locked component can be changed, however, by typing in new coordinate values in the properties dialog.



### NAME

Give names to components, signals, vias, and polygons.

With NAME it's possible to move a polygon from one signal to another.



### VALUE

Provide values for components. A resistor, for example, gets *100k* as its value. A right-click onto this icon opens a list of already used values. Select an entry and apply it to one or more components by clicking onto them successively.



### SMASH

Separate name, value, and attribute (if any) texts from a Device, so that they can be placed individually. The size of detached (smashed) texts can also be individually changed.

Also in combination with GROUP. If a group is defined, you can smash it with a right mouse click while the *Ctrl* key is pressed.

Use the DELETE command to hide smashed texts.

Keep the *Shift* key pressed while using the SMASH command in order to unsmash texts. They are not editable any more and appear at their original positions after a window refresh (also possible with *unSmash* in the context menu).

Alternatively you can switch on or off the option *Smashed* in the context menu's *Properties* entry.

### MITER

Round off or bevel wire joints (also possible for polygon contours). The grade of mitering is determined by the miter radius. Positive sign results in a rounded joint, negative sign in a bevel.

The miter radius influences some wire bend modes, too (see help function: SET, *Wire\_Bend*).

### SPLIT

Insert a bend into a wire.

If you want to change, for example, the layer for a section of an already routed track, you can insert two wire bends with the SPLIT command and change the layer of the newly created segment with the CHANGE LAYER. EAGLE will set vias automatically at the position of the wire bends.

You can use the SPLIT command for a quick re-routing of an already existing track. Click onto the track to insert a wire bend. Now move the mouse and route it anew. To remove the previous track use the RIPUP command or DELETE in combination with the *Ctrl* key.

### OPTIMIZE

Joins wire segments in a signal layer which lie in one straight line.

### SLICE

The SLICE command cut lines in two parts. If it is a routed trace the gap contains an airwire that connects the two parts of the signal. So a signal is actually not cut into two different parts, but it rips up the trace according to the given width of the gap. Simply click left to start the cutting wire, a second click ends it. All objects crossing the cutting wire will be slices. Exception is a polygon's contour. SLICE can be used in the command line. The cutting line is defined by start and end coordinates, like SLICE (0.2 3) (0.5 4);

### MEANDER

Draw meanders in order to balance the length of signals, especially of Differential Pairs. Can be used for measuring the length of a signal, when pressing the *Ctrl* key.



### ROUTE

Route signals manually. Airwires are converted to wires. The ROUTE command supports the Follow-me router mode which automatically processes the trace of a selected signal.

This command offers several options with the different mouse buttons, also in combination with the *Ctrl* and *Shift* key.

|                      |   |
|----------------------|---|
| <b>Ctrl + Left</b>   | starts routing at any given point along a wire or via   |
| <b>Shift + Left</b>  | if the airwire begins at an already existing wire and this wire has a different width, the new wire adopts this width |
| <b>Center</b>        | selects the layer   |
| <b>Right</b>         | changes the wire bend style   |
| <b>Shift + Right</b> | reverses the direction of switching bend styles   |
| <b>Ctrl + Right</b>  | toggles between corresponding bend styles   |
| <b>Shift + Left</b>  | places a via at the end point of the wire   |
| <b>Ctrl + Left</b>   | defines arc radius when placing a wire's end point  |

More information can be found in the help function. See also Group Default On.



### RIPUP

Convert routed wires (tracks) into unrouted signals (airwires). Change the display of filled (calculated) polygons to outline view.

Using signal names in the command line allows you to ripup only certain signals, to exclude particular signals, or to execute the command exclusively for polygons. More details can be found in the help function.

Wires not connected to components must be erased with DELETE.



### LINE

Draw lines and arcs. If used in the layers 1 through 16, the LINE command creates electrical connections.

The *Style* parameter (CHANGE) determines the line type. The DRC and the Autorouter always treat a LINE as a continuous line, regardless of what *Style* is used.

Clicking the right mouse button changes the wire bend (SET WIRE\_BEND).

Please note the particularities in combination with the *Ctrl* and *Shift* key in the help function:

If you press, for example, the *Ctrl* key while starting to draw a wire, the wire begins exactly at the end of an already existing wire nearby. Even if this wire is not in the currently set grid. Wire width, style and layer will be adopted from the already existing wire.

## TEXT

Placing text. Use **CHANGE SIZE** to alter the height of the text. If the text is using a vector font, **CHANGE RATIO** will alter the thickness. **CHANGE TEXT** is used to alter the text itself. **CHANGE FONT** alters the typeface. **CHANGE ALIGN** defines the alignment (the location of the origin) of the text.

The option *Always vector font (Options/User Interface)* shows and prints all texts in vector font, regardless of which font is actually set for a particular text.

If you want to have inverted text in a copper layer, you have to enter the text in the layers 41, *tRestrict*, or 42, *bRestrict*, and draw a copper plane in *Top* or *Bottom* layer around the text with the **POLYGON** command. The polygon keeps the restricted areas (which is the text) free from copper.

Use *Shift + Enter* in order to insert a line break for multi-line texts. The *line distance* can be set via the *Properties* window or in the parameter toolbar, as long as the text is not yet placed and still attached to the mouse cursor.

*It is strongly recommended to write texts in copper layers as vector font! So you can be sure that the CAM Processor's output is identical with the text shown in the Layout Editor. See also help function.*

## CIRCLE

Draw a circle. This command creates restricted areas for the Autorouter/Follow-me router, if used in the layers 41, *tRestrict*, 42, *bRestrict*, or 43, *vRestrict*. Circles with wire width = 0 are drawn as filled.

## ARC

Draw an arc (also possible with **LINE**).

**CHANGE CAP FLAT | ROUND** defines straight or rounded ends for arcs.

If the arc is a part of a trace and both ends are connected to a wire, caps will be round.

Arcs with flat caps are emulated when generating manufacturing data in Gerber format with the CAM Processor. That means they will be drawn with small short straight lines. Arcs with round caps won't be emulated.

## RECT

Draw a rectangle. This command creates restricted areas for the Autorouter or Follow-me router, if used in the layers 41, *tRestrict*, 42, *bRestrict*, or 43, *vRestrict*.

## POLYGON

Draw a copper areas or restricted areas in signal layers.

Polygons in the signal layers are treated as signals. They keep an adjustable distance to objects belonging to other signals (copper pouring, flood fill). This enables you to realize different signal areas on the same layer and make isolated regions for your design.

The contour of a polygon in the outline mode is displayed as a dotted line.

The POLYGON command creates restricted areas for the Autorouter/Follow-me router, if used in the layers *tRestrict*, *bRestrict*, or *vRestrict*. For other possibilities of the POLYGON command see help.

Polygons with special fill style *cutout* can be used as restricted areas for signal polygons in inner and outer layers. Such a polygon will be subtracted from all other signal polygons in the same layer. The dotted contour line will always be visible. The wire width for such a polygon may be 0 as well.



### VIA

Place a plated-through hole. Vias are placed automatically if the layer is changed during the ROUTE command. You can assign a via to a signal with the NAME command by changing its name to the name of the signal. Vias can have different shapes in the outer layers (round, square, octagon), but are always round in inner layers.



### SIGNAL

Manual definition of a signal. This is not possible if the Forward&Back Annotation is active. In that case you have to define the connection with the NET command in the Schematic Editor.



### HOLE

Define a mounting hole (not plated-through).



### ATTRIBUTE

Defines an attribute for a component.

Through the menu *Edit/Global attributes..* you can define attributes that are valid for the whole layout.



### DIMENSION

Can be used to add dimensioning to the board. It can either be applied to an object or you can draw arbitrary dimensions. When you select an object EAGLE selects a suitable dimensioning type (*Dtype*). If it is not the one needed, click the right mouse button to change it. If you want to start at any location in the drawing use *Ctrl* key + left mouse click.

There are different dimensioning types: *Parallel*, *Horizontal*, *Vertical*, *Radius*, *Diameter*, *Angle*, and *Leader*.

Configuration of dimensioning lines, text size units and so on can be done in the objects' *properties* dialog or with the CHANGE command, which can be executed for groups of objects, as well:

- CHANGE Dtype changes the dimensioning type
- CHANGE Dunit decides about the measurement *unit*, the *precision*, and about *showing* or hiding the unit.
- CHANGE Dline determines the *width* of the measurement line, the *width* of the *extension* line, the *Extension length* after the dimension arrow head, the distance from the object measured (*Extension, offset*).



### RATSNEST

Calculate the shortest airwires possible and the real mode (filled) display of polygons.

Use the RATSNEST command with a signal name in order to calculate and display or hide a certain airwire. A preceding exclamation mark hides the airwires of the given signal name. More information can be found in the help function.

The polygon calculation can be deactivated with the SET command. Either through the menu *Options/Set/Misc* or by typing in the command line: SET POLYGON\_RATSNEST ON | OFF or in short: SET POLY ON | OFF.

RATSNEST will be executed automatically for the selected signal while drawing a wire with ROUTE.

While RATSNEST is active the status bar of the Layout Editor displays the name of the currently calculated signal.



### AUTO

Start the Autorouter.

If you type AUTO FOLLOWME in the command line, the *Autorouter Setup* window opens in the follow-me mode, which allows to set the parameters for the follow-me router only.



### AUTO BGA

Start the BGA Autorouter.

If you type AUTO BGA or click this icon, EAGLEs start a special Autorouter in order to route signals connected to BGA components out of the BGA area. In a first step you select the BGA component(s) in the layout. Second, you select the signals that shall be routed. You can also decide about the layer assignment for the signals. Micro Vias are supported, if this option is enabled.

Please verify Design Rules before starting the BGA router!

### **ERC**

Perform a consistency check for schematic and board.

### **DRC**

Define Design Rules and perform Design Rule Check.

Typing DRC \* into the command line opens the Design Rules window where you can check and adjust your settings and close the dialog window again without starting the Design Rule Check.



### **ERRORS**

Show errors found by the DRC. If you haven't already processed a Design Rule Check for the board, it will be done automatically before showing the error list, if there are any errors found.

*There are further commands for the Layout Editor, as they are in the Schematic, that are not available in the Command Menu. Please take a look at the section beginning with page 59. Most of them are valid in Schematic and Layout.*

## 4.4 The Library Editor Window

The Library Editor window opens when you load a library for creating or editing components. A library normally has three different elements: Packages, Symbols and Devices.

- ◆ A Package is a Device's housing, as will be used in the Layout Editor (on the board).
- ◆ The Symbol contains the way in which the Device will be shown in the schematic.
- ◆ The Device represents the link between one (or more) Symbol(s) and a Package. Here we define the connection between a pin of a Symbol and the referring pad(s) of the Package.  
We call it a Device set if the component exists in more than one Package and/or technology variant.

Even if you do not have the Schematic Editor, you can still create and edit Symbols and Devices.

A library need not contain only real components. Ground or supply symbols as well as drawing frames can also be stored as Devices in a library. These Symbols do not normally contain any pins.

There are also libraries that only contain Packages. These libraries can only be used in the Layout Editor.

Extensive examples of the definition of library elements are to be found in a section entitled *Component Design Explained through Examples*, starting on page 221 in this manual.

## Table Of Contents

When a library is loaded the following window appears first:

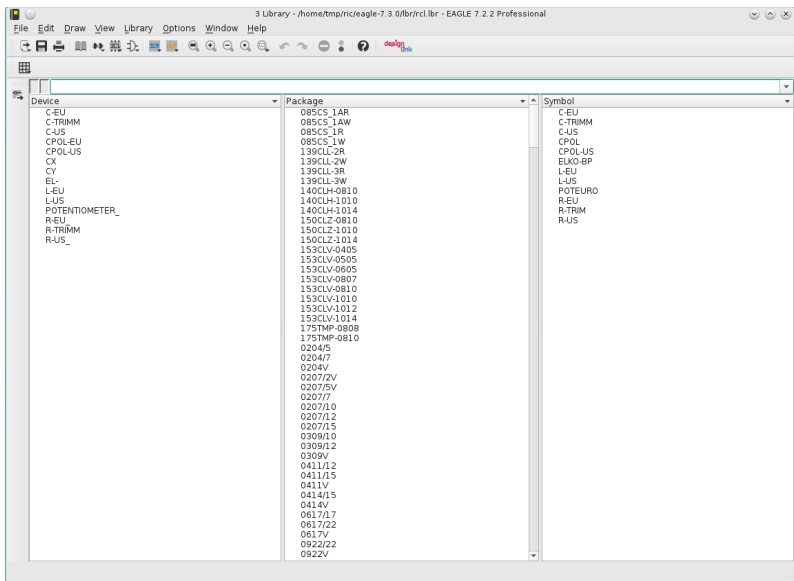

➤ **Library Editor: Table of Contents with three columns for Devices, Packages and Symbols (here: rcl.lbr)**

The table of contents of this library is shown. Three columns list all Devices, Packages and Symbols available in the library file. Double-click on of the entries to start the editing mode.

A right mouse-click opens a context menu offering a number of options, like *Edit*, *Remove*, *Rename* and *Edit Description*.

The context menu of a Device contains also the entries *Used packages* and *Used symbols*, of a Package or Symbol there is an entry *Using DeviceSets*. This helps to understand where a Package or Symbol is used in a Device Set.

## 4 A First Look at EAGLE

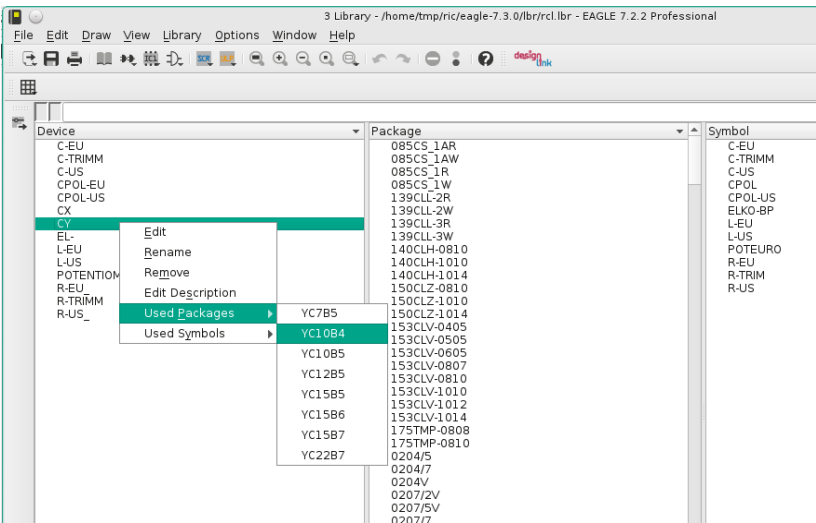

➤ **A Librarie's Table of Contents: Options of the context menu**

## Important Icons in the Library Editor

 Load Device or Package (if you only have the Layout Editor) for editing.



From the left: Show table of contents, Load Device, load Package, load Symbol. These icons are shown in the action toolbar.

If you click on one of these icons with the right mouse button, or long-click with the left mouse button on one of theses icons (not show table of contents), a list with the recently edited objects will pop up.

Alternatively there are available the commands REMOVE, RENAME, and EDIT through the *Library* menu or the command line. Please check the chapter *Library and Part Management* and the help function for additional information.

## The Package Editing Mode

The definition of a component is described briefly below. There is a more extensive guide in the *Component Design Explained through Examples* section.

The icons available in the command toolbar are equivalent to the identical icons of the Schematic or Layout Editor.

## Design New Package

You change into Package editing mode through the *Package* icon  in the action toolbar. Type in the name of a package, and reply to the confirming question *Create new package 'packagename'?* with *yes*.

Place pads (through-hole contacts) or SMDs (SMD contact areas) with the following commands which are only available in the Package Editor.

### PAD

Place the pad of a conventional (through-hole) component.

The pad comes with a plated-through drill that goes through all signal layers. The pad shape can be round, square, octagon or long in the outer signal layers. In the inner signal layers pads are always round.

### SMD

Place a SMD pad.

You can change the name of the pads or SMDs with the NAME command.

Use the LINE, ARC, etc. commands to draw

- ◆ the symbol for the silkscreen on layer 21, *tPlace*,
- ◆ additional graphical information for the documentation print into layer 51, *tDocu*.

Draw restricted areas for the Autorouter, if needed, in layers 41, *tRestrict*, 42, *bRestrict*, or 43, *vRestrict*, or in layers 39, *tKeepout*, or 40, *bKeepout*, by using the commands CIRCLE, RECT, or POLYGON.

Place mounting holes with the HOLE command, if needed.

Use the TEXT command to place

- ◆ the string >NAME in layer 25, *tNames*, serving as a text variable containing the name of the component,
- ◆ the string >VALUE in layer 27, *tValues*, serving as a text variable containing the value of the component.

Use the DESCRIPTION command to add a description for the Package.

HTML text format can be used for this. You will find further information in the help pages.

## The Symbol Editing Mode

Defining a Symbol means defining a part of a Device which can be placed individually in a schematic. In the case of a 74L00 this could be one NAND gate and the two power pins, defined as another Symbol. In the case of a resistor, the Device contains only one Symbol which is the representation of the resistor.

You now change into Symbol editing mode through the *Symbol* icon  in the action toolbar. Enter the name of the Symbol, and reply to the confirming question *Create new symbol 'symbolname'?* with *Yes*.

### Design a New Symbol

Use the commands *LINE*, *ARC*, etc. to draw the schematic representation of the Symbol into layer 94, *Symbols*.

Place the pins by using the following *PIN* command, which is only available in the Symbol editing mode:



Place pins.

You can adjust the pin parameters (*name*, *direction*, *function*, *length*, *visible*, *Swaplevel*) in the parameter toolbar while the *PIN* command is active, or later with the *CHANGE* command. The pin parameters are explained starting on page 226 and in the help pages under the keyword *PIN*. Pin names are changed using the *NAME* command.

Use the *TEXT* command to place

- ◆ the string *>NAME* in layer 25, *tNames*, serving as a text variable containing the name of the component,
- ◆ the string *>VALUE* in layer 27, *tValues*, serving as a text variable containing the value of the component.

### The Device Editing mode

Components are defined as Devices. In the Device editing mode you do not draw anything, but you define the following:

- ◆ which Package variant is used,
- ◆ which Symbol(s) is/are used (called Gate within the Device),
- ◆ which names are provided for the Gates (e.g. A, B),
- ◆ which technologies are available (e.g. 74L00, 74LS00, 74HCT00),
- ◆ if the Device should have additional user-definable attributes,
- ◆ if there are equivalent Gates which can be interchanged (*Swaplevel*),
- ◆ how the Gate behaves when added to a schematic (*Addlevel*),
- ◆ the prefix for the component name, if a prefix is used,
- ◆ if the value of the component can be changed or if the value should be fixed to the Device name,
- ◆ which pins relate to the pads of the Package (*CONNECT* command)
- ◆ whether a description for this component should be stored in the library.

The following diagram shows the fully defined 7400 Device with four NAND gates and a supply gate in various Package and technology versions.

If you click onto one of the gates with the right mouse button, the context menu with the executable commands pops up. Furthermore you can display the *Properties* of the gate. Click on *Edit Symbol* to open the Symbol Editor.

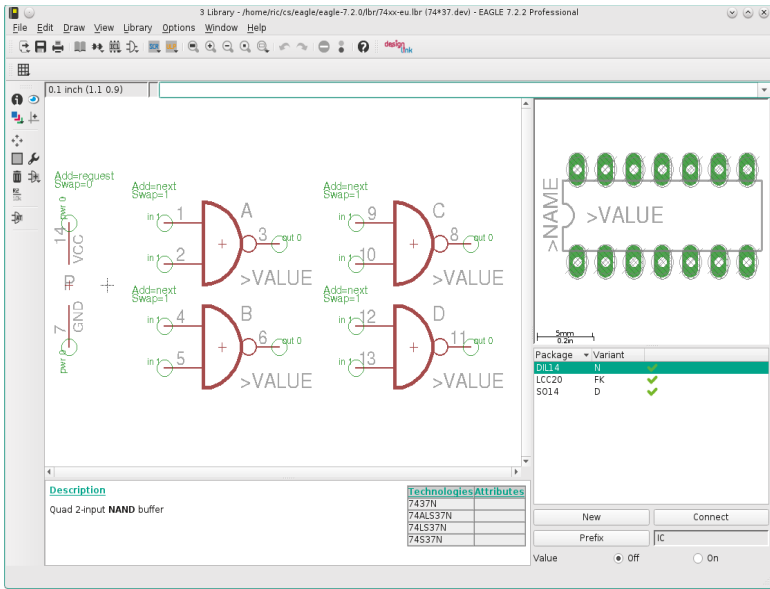

➤ **Device Editor window**

## Create Actual Components from Symbols and Packages

Switch to the Device editing mode by clicking the *Device* icon  in the action toolbar. Type in the Device name and confirm the question *Create new device 'devicename'?* with *Yes*.

Use the following commands to create a Device.



**ADD**

Add a Symbol to a Device. Gate name, Swaplevel, and Addlevel can be defined in the ADD command in the parameter toolbar, or redefined later with the CHANGE command.

The Swaplevel specifies whether there are equivalent Gates.

The Addlevel defines, for instance, if a Gate is to be added to the schematic only on the users request. Example: the power gate of an integrated circuit which is normally not shown on the schematic.



**NAME**

Change Gate name.

### **CHANGE**

Change Swaplevel or Addlevel.

### **PACKAGE**

Define and name Package variant(s). The PACKAGE command is started by clicking on the *New* button in the Device Editor window, or by typing on the command line. Choose the requested Package variant.

More information about this can be found on page 271.

### **CONNECT**

Define which pins (Gate) relate to which pads (Package).

### **PREFIX**

Provide prefix for the component name in the schematic (e.g. R for resistors).

### **VALUE**

In the Device mode, VALUE is used to specify whether the component value can be freely selected from within the schematic diagram or the layout, or whether it has a fixed specification.

*On*: The value can be changed from within the schematic (e.g. for resistors). The component is not fully specified until a value has been assigned.

*Off*: The value corresponds to the Device name, including, when present, assignment of the technology and the Package version (e.g. 74LS00N).

Even if *Value* is *Off*, the value of a component can be changed. A query checks if this action is intended.

The altered value of the component remains unchanged, if the Technology or the Package version is altered later with CHANGE PACKAGE or CHANGE TECHNOLOGY.

### **TECHNOLOGY**

If necessary, various technologies can be defined, for example, for a logic component. Click on *Technologies* therefore.

### **ATTRIBUTE**

Click on *Attributes* to define any additional attribute for the Device. A detailed description can be found in the chapter about libraries in this manual.

### **DESCRIPTION**

Compose a description of the Device which can also be examined by the search function associated with the ADD dialog.

*Information about Copying of Packages, Symbols and Devices can be*

*found from page 276 on.*

## 4.5 The CAM Processor

Manufacturing data is generated by means of the CAM Processor. A number of drivers for the data output are available. The drivers are defined in the file *eagle.def*, which can be edited with any Text Editor.

Output to matrix printers, however, is not created with the CAM Processor but with a PRINT command.

The board manufacturer may use the EAGLE Freeware for generating manufacturing data of your board.

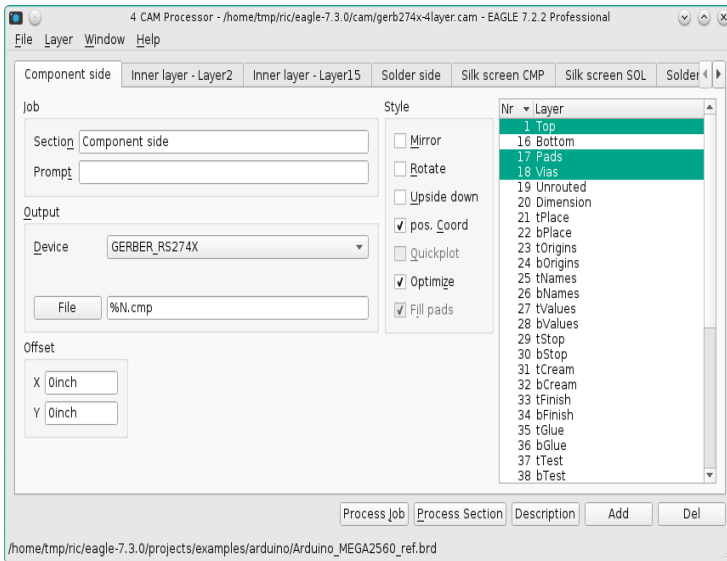

### ➤ The CAM Processor

The CAM Processor can also be started directly from the command line. A number of command line parameters can be passed to it when it is called. These are listed in the appendix.

## Generate Data

### Starting the CAM Processor

There are different ways to start the CAM Processor:

You can do this directly from the Layout or Schematic Editor window with the CAM Processor icon  in the action toolbar or through the menu *File/CAM Processor*. The current schematic or board will be loaded automatically from the Control Panel by clicking on one of the entries in the

Tree View's *CAM Jobs* branch. Then the selected CAM Job will be loaded automatically. You still have to load the schematic or board from which you want to make the CAM Processor manufacturing data from through the *File/Open* menu by using the command prompt (Windows command prompt, Terminal or Console window) without graphical user interface. Particular information can be found in the appendix chapter about *EAGLE Options*.

### Load Job File

A job defines the sequence of several output steps in an automatic data creation task. You can, for example, use a job to generate individual files containing the Gerber data for several PCB layers.

A job is loaded with the *File* menu of the CAM Processor or with a double-click on one of the Tree view's *CAM Jobs* entries in the Control Panel.

A job is not absolutely essential for output. All the data can be made step by step manually.

### Load Board

Before you can generate an output you must open the *File* menu and load a board file, if not already loaded automatically while stating the CAM Processor from an Editor window. At the bottom left in the CAM Processor window you will see the file name the data is being generated from.

The output of data for a Schematic, for example for a certain plotter, is also possible.

### Set Output Parameters

If a job file is loaded, the output parameters are already adjusted. A job can contain several sections with different parameter sets. The various peripheral devices accept different parameters.

If no job is loaded, set the parameters to whatever you need (see page 297).

### Start Output

If you want to execute the job which has been loaded, click the *Process Job* button. If you just want to get an output using the currently visible parameter settings, click the *Process Section* button.

### Define New Job

Perform the following steps to define a new job:

1. Click *Add*, to add a new section.
2. Set parameters.
3. Repeat 1. and 2. if necessary.
4. Save job with *File/Save job*.

The *Description* button allows to describe the job file. This description will be shown in the Control Panel.

The chapter on *Preparing the Manufacturing Data* contains detailed information on this subject.

## 4.6 The Text Editor Window

EAGLE contains a simple Text Editor.

You can use it to edit script files, User Language programs or any other text file. The EAGLE Text Editor stores its files with UTF-8 encoding.

The menus bring you to a variety of functions, such as commands for printing, copying and cutting, searching, replacing (with support of Regular Expressions), changing font and size, and so on.

The keyboard shortcuts in the EAGLE Text Editor follow the platform specific standards.

When in the Text Editor, the right mouse button calls up a context menu.

In case you prefer an external text editor, define the program call in the Control Panel's or in one of the Editor window's *Option/User interface* menu, *External text editor*. If you want to prevent EAGLE to start any text editor automatically, type in a minus sign '-' in the *External text editor* line. Clear the line for the built-in EAGLE text editor.

Please note further information about the usage of an external text editor in the help function, section *Editor windows/Text Editor*.

This  
page  
has been  
left free  
intentionally.

# Chapter 5

## Principles for Working with EAGLE

### 5.1 Command Input Possibilities

Usually the commands in EAGLE are executed by clicking an icon or an item in the menu bar and then clicking onto the object you want to edit. But there are also alternative to execute commands.

Possibilities for command input in Schematic, Layout, and Library Editor:

- ◆ clicking a command icon
- ◆ typing text commands in the command line
- ◆ through the context menu
- ◆ via function keys
- ◆ via script files
- ◆ via User Language programs

In any case it is necessary to understand the syntax of the EAGLE command language which is described in the following section.

A detailed description of the EAGLE commands can be found on the help pages.

### Activate Command and Select Object

The classical way of working with EAGLE is to activate the command first, and then choose the object you want to have it executed on. For example, first activate the MOVE command by clicking the icon in the command menu or selecting the command in one of the menus, and finally click onto the object you want to move.

### Command Line

As an alternative to the previously mentioned clicking onto an icon you can use the command line. When entering commands you may abbreviate key words as long as they cannot be mistaken for another key word, or you may use small or capital letters (the input is not case sensitive), for example:

```
CHANGE WIDTH 0.024
```

is equivalent to

```
cha wi 0.024
```

## 5 Principles for Working with EAGLE

---

The actual unit for the values is set in the GRID menu. It's also possible to specify the unit directly in the command line without changing the currently set grid:

```
CHANGE WIDTH 0.6MM
```

or

```
cha wid 24mil
```

Most commands can be executed whilst declaring coordinate values in the command line.

Examples:

```
MOVE IC1>VALUE (2.50 1.75) ;
```

The value placeholder text for part IC1 moves to position 2.50 1.75 in the layout, provided it has been released with the SMASH command before.

```
MIRROR U1;
```

Part U1 will be mirrored to the bottom side of the board.

```
HOLE 0.15 (5 8.5) ;
```

Place a hole with drill diameter 0.15 at position 5 8.5.

```
VIA 'GND' 0.070 round (2.0 3.0) ;
```

A round shaped via with a diameter of 0.070 belonging to signal GND will be placed at position 2.0 3.0.

## History Function

You can recall the most recently entered commands by pressing Crsr-Up (↑) or Crsr-Down (↓) and edit them. The *Esc* key deletes the contents of the command line.

## The Context Menu

Another way of using EAGLE is to work with the object-specific command menu. In this case you first click with the right mouse button onto the object and then you select the command that you want to have executed.

The context menu contains all commands that can be executed with the selected object. Additionally you can display all the object's properties by clicking onto the *Properties* entry. Some of them can be even changed directly in the *Properties* window.

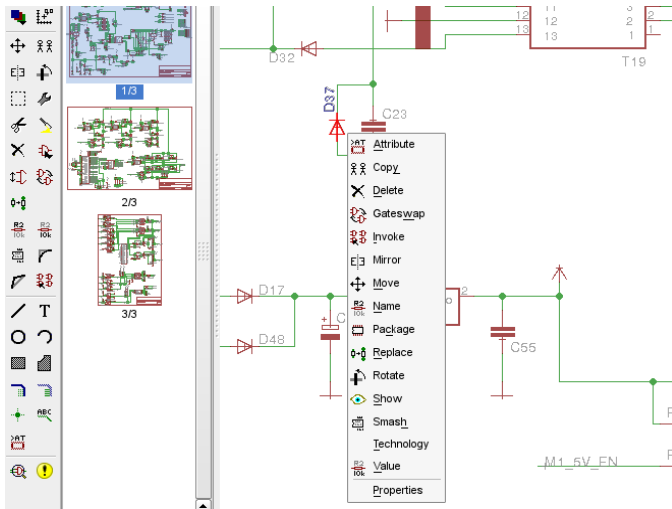

► **The context menu for a Device in the Schematic**

## Function Keys

Texts may be allocated to the function keys and to combinations of those keys with *Alt*, *Ctrl* and *Shift* (for Mac OS-X additionally *Cmd*), if not occupied by the operating system or a Linux Window Manager (for example *F1* for help). If a function key is pressed, this corresponds to the text being typed in via the keyboard. Since every command is capable of being entered as text, every command, together with certain parameters, can be assigned to a function key. Even whole sequences of commands can be assigned to a function key in this way.

The command

ASSIGN

displays the current function key assignments. Changes to the key assignments can be carried out in the assign window.

The *New* button can be used to define a new key assignment. A click onto *Del* will delete a marked entry, while *Change* alters an existing definition. *OK* closes the dialog and saves the definitions, while *Cancel* aborts the dialog.

These settings can also be made via the *Options/Assign* menu in the Schematic or Layout Editor.

To predefine certain assignments you can also use the ASSIGN command in the file *eagle.scr* (see page 109).

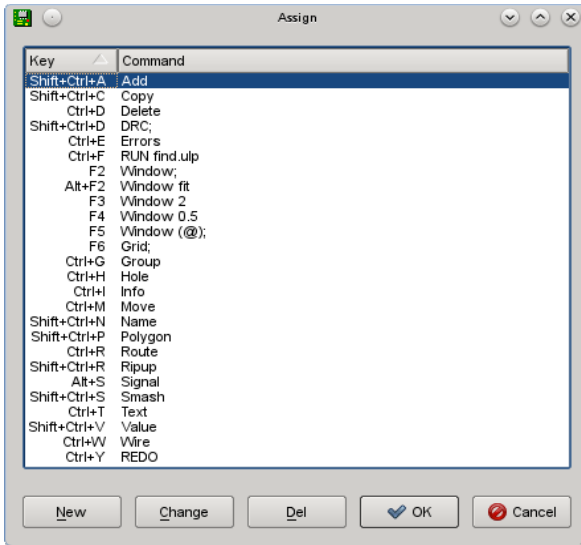

➤ *The dialog for the ASSIGN command*

### Examples:

The combination of *Ctrl* + *Shift* + *G* displays a grid of 0.127mm:

```
ASSIGN CS+G 'GRID MM 0.127 ON;';
```

The combination of *Alt* + *F6* changes the layer to Top and starts the ROUTE command:

```
ASSIGN A+F6 'LAYER TOP; ROUTE';
```

The combination of the keys *Alt* + *R* displays only the layers Top, Pads, Vias and Dimension first and then starts the print out with the default printer:

```
ASSIGN A+R 'DISPLAY NONE 1 17 18 20; PRINT;';
```

A, C, M, and S are the modifiers for the *Alt*, *Ctrl*, *Cmd* (Mac OS-X only), and *Shift* key.

The combination of *Alt* + *o* brings the Control Panel into the foreground. The combinations *Alt* + *1* up to *9* are assigned to the various editor windows, according to the window number which is shown in the respective title bar.

## Script Files

Script files are a powerful tool. They can contain long sequences of commands, such as the specification of specific colors and fill-patterns for all layers, as for example in *defaultcolors.scr*. On the other hand they might contain netlists converted from the data of other programs.

The SCRIPT command is used to execute script files.

Many User Language programs (ULP) create script files that can be read in order to modify a layout or a schematic.

EAGLE outputs an entire library, for instance, as a script file with the aid of the EXPORT command (*Script* option). This file can be modified with a text editor, after which it can be read in again. This allows changes to be made to a library quite easily.

There is more information about script files and export commands later in this chapter.

## Mixed Input

The various methods of giving commands can be mixed together.

You can, for instance, click the icon for the CIRCLE command (which corresponds to typing CIRCLE on the command line), and then type the coordinates of the center of the circle and of a point on the circumference in this form

(2 2) (2 3) ←

in the command line.

The values used above would, if the unit is currently set to *inch*, result in a circle with a radius of one inch centered on the coordinate (2 2). It is irrelevant whether the CIRCLE command is entered by icon or by typing on the command line.

*Some EAGLE commands are used in combination with the Shift, Alt or Ctrl keys. In case you are working with EAGLE for Mac OS-X, please use the Cmd key instead of Ctrl.*

## 5.2 The EAGLE Command Language

You only need a knowledge of the EAGLE command language if you want to make use of the alternative input methods discussed in the previous section.

The syntax of the EAGLE command language will be discussed in this section, and typographical conventions, which are important for understanding the descriptions, will be specified.

### Typographical Conventions

#### Enter key and Semicolon

If EAGLE commands are entered via the command line they are finished with the *Enter* key. In some cases a command must have a semicolon at the end, so that EAGLE knows that there are no more parameters. It is a good idea to close all commands in a script file with a semicolon.

The use of the *Enter* key is symbolized at many places within this handbook with the ← sign.

## 5 Principles for Working with EAGLE

---

However in the following examples neither the *Enter* key sign nor the semicolon are shown, since all of these commands can be used both on the command line and within script files.

### Bold Type or Upper Case

Commands and parameters shown here in UPPER CASE are entered directly. When they are entered, there is no distinction made between upper and lower case. For example:

Syntax:

GRID LINES

Input:

GRID LINES or grid lines

### Lower Case

Parameters shown here in lower case are to be replaced by names, numbers or keywords. For example:

Syntax:

GRID grid\_size grid\_multiple

Input:

GRID 1 10

This sets the grid to 1 mm (assuming that the current unit is set to mm). Every tenth grid line is visible. The figures 1 and 10 are placed into the command instead of the placeholders *grid\_size* and *grid\_multiple*.

### Underscore

In the names of parameters and keywords the underscore sign is often used in the interests of a clearer representation. Please do not confuse it with an empty space. As can be seen in the example above, *grid\_size* is a single parameter, as is *grid\_multiple*.

If a keyword contains an underscore sign, such as COLOR\_LAYER does in the command

SET COLOR\_LAYER layer\_name color\_word

then the character is to be typed in just like any other. For example:

SET COLOR\_LAYER BOTTOM BLUE

### Spaces

Wherever a space is permissible, any number of spaces can be used.

### Alternative Parameters

The | character means that the parameters are alternatives. For example:

Syntax:

SET BEEP ON | OFF

Input:

SET BEEP ON

or

SET BEEP OFF

The beep, which is triggered by certain actions, is switched on or off.

### Repetition Points

The .. characters mean either that the function can be executed multiple times, or that multiple parameters of the same type are allowed. For example:

Syntax:

DISPLAY option layer\_name..

Input:

DISPLAY TOP PINS VIAS

The layer number can alternatively be used:

DISPLAY 1 17 18

More than one layer is made visible here.

If a layer (in this case Bottom) is to be hidden:

DISPLAY -16

### Mouse Click

The following sign • usually means that at this point in the command an object is to be clicked with the left mouse button.

For example:

MOVE • •

Input:

MOVE ← (or click the icon)

Mouse click on the first object to be moved

Mouse click on the destination

Mouse click on the second object to be moved  
and so on.

You can also see from these examples how the repetition points are to be understood in the context of mouse clicks.

### Entering Coordinates as Text

The program sees every mouse click as a pair of coordinates. If it is desired to enter commands in text form on the command line, then instead of clicking with the mouse it is possible to enter the coordinates through the keyboard in the following form:

(x y)

where x and y are numbers representing units as selected by the GRID command. The textual input method is necessary in particular for script files.

The coordinates of the current cursor position can be fetched with (@). For example:

WINDOW (@);

Examples of coordinate entry in text form:

You want to enter the outline of a circuit board with precise dimensions.

```
GRID MM 1;  
LAYER DIMENSION;  
LINE 0 (0 0) (160 0) (160 100) (0 100) (0 0);  
GRID LAST;
```

The first step is to switch to a 1 mm grid. The dimension layer is then activated. The LINE command then first sets the line width to 0 and draws a rectangle with the aid of the four given coordinates. The last command returns the grid to whatever had previously been selected, since circuit boards are usually designed using inches.

### Relative values:

It is possible to use relative coordinate values in the form (R x y) which refer to a reference point set with the MARK command before. If you don't set a reference point the absolute origin of the coordinate system will be taken.

Setting a via relative to the reference point:

```
GRID MM 0.5;  
MARK (20 10);  
VIA (R 5 12.5);  
MARK;
```

First the grid is set to Millimetres, then the reference point at the position (20 10) is placed. The via is located at a distance of 5 mm in x and 12.5 mm in y direction from the this point. Then the reference point is removed.

### Polar values:

Polar coordinates are given in the form of (P radius angle).

```
GRID MM;  
MARK (12.5 7.125);  
LAYER 21;  
CIRCLE (R 0 0) (R 0 40);  
PAD (P 40 0);  
PAD (P 40 120);  
PAD (P 40 240);
```

This examples shows how to set the reference point at position (12.5 7.125). Then a circle with a radius of 40 mm is drawn in layer 21, tPlace. Three pads are placed on the circumference with an angle of 120°.

Here the circle is easily drawn with the help of relative coordinates. So we do not have to worry about absolute values of a point on the circumference for the second coordinates pair to determine the circle.

### Right Mouse Click:

The > character within parenthesis represents a right mouse click. That way one can move a whole group, for example:

```
MOVE (> 0 0) (10 0);
```

The previously selected group will be moved 10 units in x direction.

**Modifier:**

Within parenthesis one can use some modifiers. For combinations you don't have to care about the order:

A represents the pressed *Alt* key, the alternative grid

C represents the pressed *Ctrl* key, Mac OS-X: *Cmd*

S represents the pressed *Shift* key

R relative coordinates

P polar coordinates

> right mouse click

C and S cause miscellaneous commands to behave in different manners. More information can be found in the help function of the respective command.

If the commands are being read from a script file, each one must be closed with a semicolon. In the above cases the semicolons can be omitted if the commands are being entered via the keyboard and each is being closed with the *Enter* key.

**Examples:**

A component is to be transposed to a specified position.

```
GRID MM 1;  
MOVE IC1 (120 25) ;
```

Alternatively you can use the object's coordinates:

```
MOVE (0.127 2.54) (120 25);
```

IC1 is located at coordinates (0.127 2.54) and is moved to position (120 25). The current position of a Device can be obtained with the aid of the INFO command.

```
INFO IC1
```

When a Symbol is defined, a pin is placed at a certain position.

```
PIN 'GND' PWR NONE SHORT R180 (0.2 0.4) ;
```

You draw a rectangular forbidden area in layer 41 *tRestrict*:

```
LAYER TRESTRIC;  
RECT (0.5 0.5) (2.5 4) ;
```

## 5.3 Grids and the Current Units

EAGLE performs its internal calculations using a basic grid size of 0,00325  $\mu\text{m}$  (about 0.000123 mil).

Microns ( $\mu\text{m}$ ), mils (1/1000 inch), inches and mm can be chosen as a unit. The current unit as set with the GRID command applies to all values.

*You should always use the pre-set 0.1 inch grid for schematic diagrams and for drawing Symbols in the Library Editor!*

When starting the design of circuit boards or libraries it pays to give prior thought to the question of which grid size (or sizes) will be used as a basis. For example, it is only the origin of a Package that will be pulled onto the board's placement grid. All other objects constituting the Package (such as pads) are placed relative to that point on the board, just as it was defined in the library.

*The basic rule for boards is: always make the grid as big as possible and as small as necessary.*

Various grid sizes can be pre-set in the *eagle.scr* file for different types of editor windows (see page 102).

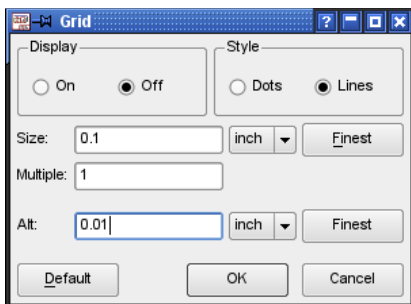

### ➤ **The Grid menu**

The current grid *Size* is set in the grid menu. The units chosen in the combo box are used.

The *Multiple* option indicates how many grid lines are displayed. If, for instance, the value 5 is entered at *Multiple*, every fifth line will be displayed.

The *Alt* line allows to set an alternative grid which can be activated by pressing the *Alt* key (while, for example, MOVE, ROUTE, ADD, or LINE is active). This can be very useful for placing parts in a dense layout or arranging labels in the schematic. If you decide not to place it in the alternative grid and release the *Alt* key before placing it, the object stays in its origin grid.

*Style* specifies the way it is displayed: *Lines* or *Dots*. The options *On* and *Off* under *Display* switch the grid display on or off. *Finest* sets the finest grid that is possible. Clicking on *default* will select the editor's standard grid.

Beginning with a certain zooming limit, grid lines are not displayed anymore. This limit can be set in the menu *Options/Set/Misc, Min. visible grid size*.

Grid lines and grid dots can have any color. Click the colored button of the respective palette (depends on the background color) in the menu *Options/Set/Colors* and select the color as requested. This can also be done in the command line, for example:

```
SET COLOR_GRID BLUE
```

Instead of the color name the color number can be given, as well. It can be in the range 0 .. 63. The shown color depends on the (self-)defined colors of the current palette.

See also the hints concerning *Color settings* on page 105.

## 5.4 Aliases for DISPLAY, GRID, and WINDOW

For the commands DISPLAY, GRID, and WINDOW you can define so-called aliases. This is a set of parameters which you can save with any name and executed it with the command. To access such an alias simply click with the right mouse button onto the command icon.

The aliases are stored in the *eaglerc* file for Schematic, Layout, and Library separately. They are available for all Schematics, Layout, and Libraries then.

### Example: DISPLAY Alias

- ◆ Display the layers you want to see in the Layout Editor with the DISPLAY command, for example *Top, Pads, Vias, and Dimension*
- ◆ Right-click onto the DISPLAY icon  and a popup menu appears
- ◆ Select the *New..* entry
- ◆ Enter the name of the alias, for example *Top\_view*
- ◆ Click the *OK* button

From now on the popup menu of the DISPLAY icon contains the entry *Top view*.

If you prefer the command line for activating this alias you have to enter:

```
DISPLAY TOP_VIEW or disp top_v
```

It does not matter if you write in upper or lower case letters here. You may use abbreviations as long as the name is clear.

There are no limitation to the number of aliases used.

Use `DISPLAY LAST` in the command line or the entry *Last* of the DISPLAY's popup menu icon to return to the last layer selection.

More details can be found on the help page of the DISPLAY command.

### Example: GRID Alias

The how to and the function of a grid alias is exactly the same as it is explained for the DISPLAY command. Set the appropriate grid in one of the Editor windows, right-click onto the GRID icon , and select the *New..* entry in the popup menu to define the alias.

## 5 Principles for Working with EAGLE

This can be done in the command line as well. for the grid command it could look like this:

```
GRID = My_Grid inch 0.005 lines on
```

The command

```
grid my_grid or in short gri my
```

executes the alias. The command is case insensitive, the alias can be abbreviated.

### Example: WINDOW Alias

The WINDOW command allows you to define an alias for a certain part of the drawing area. Aliases help you to navigate comfortably from one location to another in your drawing. The definition of a WINDOW alias is similar to the DISPLAY alias as described above:

- ◆ Select the appropriate display window in the drawing
- ◆ Right-click onto the *Select* icon of the WINDOW command  to open the popup menu
- ◆ Click the *New..* entry now and name your alias

Let's assume the alias name is *upper\_left*: You can restore this display detail, for example, in the command line with:

```
WINDOW Upper_Left or in short win upper_l
```

Alternatively right-click onto the *Select* icon of the WINDOW command and select the entry *upper\_left* in the popup menu.

*In a Schematic that consists of more than one sheet an alias is executed always on the currently active sheet, independent of where it was defined originally.*

### Editing, Renaming, Deleting of an Alias

In the case you want to delete an alias, you can do this in the command icon's popup menu. First right-click onto the command icon to open the popup menu. Then use a right mouse click onto the alias entry. This opens a context menu. Click the *Delete* option there.

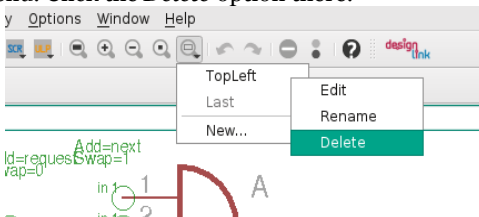

#### ➤ *Deleting a WINDOW alias*

The same methods can be used to *Rename* or *Edit* an alias.

These actions can be executed also via the command line. Further information can be found in the help pages about the DISPLAY, GRID, and WINDOW commands.

## 5.5 Names and Automatic Naming

### Length

Names in EAGLE can have any desired length. There is no limit.

### Forbidden and Special Characters

No names may contain spaces, semicolons or umlauts. Quotation marks and other exotic characters (above 127 in the ASCII table) should be avoided as far as possible.

Device names must not contain either question marks or asterisks, since these characters are used as placeholders for Package variants (?) and technologies (\*).

Commas must be avoided in pad names.

Part-bus names must not contain colons, commas or square brackets.

The exclamation mark is a special character that starts and ends a bar over the text. See the help function for the TEXT command for details. If an exclamation mark should be visible in the text, it needs to be escaped by a leading backslash.

In order to have a backslash displayed in a name or text, you have to type it, for example with the NAME or TEXT command, twice.

### Automatic Naming

If a name is given together with one of the commands PIN, PAD, SMD, NET, BUS or ADD, then other names will be derived from it as long as the command is still active.

The name is simply typed into the command line before placing the object (while it is attached to the mouse). Note that the name must be placed within simple quotation marks. Entry is completed with the *Enter* key (↵).

The examples illustrate how automatic naming functions:

```
ADD DIL14 'U1' ← . . .
```

fetches three DIL14 Packages to the board and names them U1, U2 and U3 (corresponds to a mouse click).

```
PAD OCT '1' ← . . . .
```

places four octagonal pads with the names 1, 2, 3, and 4.

If the name consists of only one character from A...Z, then the following objects receive the following letters of the alphabet as names:

```
ADD NAND 'A' ← . . . .
```

fetches four NAND gates with the names A, B, C and D. If the generated name reaches Z, then names with the default prefix will again be generated (e.g. G\$1).

### 5.6 Import and Export of Data

EAGLE provides a number of tools for data exchange.

- ◆ Script files for importing
- ◆ The export command for exporting
- ◆ EAGLE User Language programs for import and export.

The User Language is very flexible, but does call for a suitable program to be created. You will find further details in the section on *The EAGLE User Language*.

#### Script Files and Data Import

The SCRIPT command makes a universal tool available to the EAGLE user for data import.

Since every EAGLE operation can be carried out with the aid of text commands, you can import all types of data with the aid of a script file. A script file can in turn call other script files.

Script files can be created with a simple text editor. The prerequisite for the development of your own script files is that you understand the EAGLE command language. You will find the precise functioning and the syntax of the individual commands in the EAGLE help pages.

The file *euro.scr* in the *eagle/scr* directory, which draws the outline of a eurocard with corner limits, provides a simple example.

If a netlist is to be imported into a board design which already contains the appropriate components, then a script file of the following form is necessary:

```
SIGNAL GND IC1 7 IC2 7 J4 22;  
SIGNAL VCC IC1 14 IC2 14 J4 1;
```

A *Netscript* of this sort can easily be created from the schematic diagram by the EXPORT command (menu *File/Export/Netscript*) and imported into the layout.

You will get a further impression of the power of importing, if you output a library with the EXPORT command into a script file (*File/Export/Script*). The script file that is generated provides an instructive example for the syntax of the script language. It can be examined with any text editor. If SCRIPT is then used to read this file into an empty library, a new library file will be created.

Comments can be included following a #-character.

The execution of a script file can be stopped by clicking the Stop icon in the action toolbar.

The *File/Import* menu offers a *P-CAD/Altium/Protel* import option. Files that are saved in the *ACCEL-ASCII* data format can be transferred into EAGLE. Further information is displayed when you start this function.

#### File Export Using the EXPORT Command

The EXPORT command and the menu *File/Export...* offers, depending on the active editor window, the following modes:

## DIRECTORY

Outputs a list of the contents (Devices, Symbols, and Packages) of the currently loaded library.

## NETLIST

Outputs a netlist for the currently loaded schematic or board in an EAGLE-specific format. It can be used to check the connections in a drawing.

There are also available several User Language programs that allow to export various net list formats.

## NETSCRIPT

Outputs a netlist of the currently loaded schematic in the form of a script file. The netscript can be imported into the board file with the help of the SCRIPT command. This could be possibly suggestive if there are differences in the netlist between schematic and layout.

In the first step you have to delete all signals in the layout with the command DELETE SIGNALS. Be aware that all traces are lost! Now export the Netscript from the Schematic and import it with the SCRIPT command into the layout. The result is a Schematic/Layout file pair with an identical netlist.

## PARTLIST

Outputs a component list for the schematic or board.

## PINLIST

Outputs a pin/pad list for the schematic or board, listing the connected nets.

## SCRIPT

Outputs the currently loaded library in the form of a script file.

This script can be modified with a text editor in order to generate, for example, a user defined library, or to copy parts of one library into another. The modified script file can be imported into a new or an already existing library with the help of the SCRIPT command.

The script file also serves as a good example for the EAGLE command syntax.

In order to avoid loss of precision the grid unit in the script file is set to Millimetres.

## IMAGE

The option *Image* allows you to generate files in various graphic formats.

The following formats are available:

|            |                                |
|------------|--------------------------------|
| <b>bmp</b> | Windows Bitmap file            |
| <b>png</b> | Portable Network Graphics file |
| <b>pbm</b> | Portable Bitmap file           |
| <b>pgm</b> | Portable Grayscale Bitmap file |
| <b>ppm</b> | Portable Pixelmap file         |
| <b>tif</b> | Tag Image file                 |

**xbm** X Bitmap file

**xpm** X Pixmap file

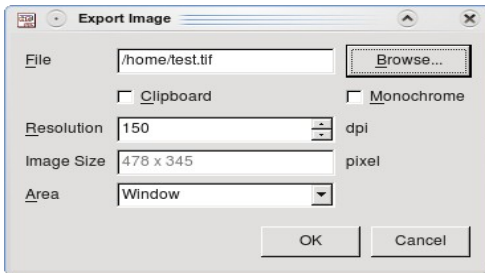

### ➤ **Settings for graphic file output**

Click the Browse button, select the output path, and type in the graphic file name with its extension. The file extension determines the graphic file type.

To generate a black and white image activate the option *Monochrome*. To make the image available via the system's clipboard set the *Clipboard* option.

The *Resolution* can be set in dots per inch. The resulting *Image Size* will be shown in the lowest field.

The *Area* field allows a selection of *Full* or *Window*. *Full* prints the whole drawing, whereas *Window* prints the currently in the Editor window visible part of the drawing.

*Further graphic formats, like HPGL, Postscript (PS), or Encapsulated Postscript (EPS), can be generated with the help of the CAM Processor.*

*The User Language Program dxf.ulp generates xf data. The PRINT command supports PDF output.*

## LIBRARIES

Create library files with all the devices and packages that are used in the current project.

Please specify the path where the library files shall be stored in the dialog window. Be sure not to overwrite your system libraries. This option allows to extract all library definitions from schematic and board and make them available, for example, for further editing or for further usage in your own libraries. This function is realized by the User Language Program *exp-lbrs.ulp*.

## 5.7 The EAGLE User Language

EAGLE contains an interpreter for a C-like User Language. It can be used to access any EAGLE file. Since version 4 it has also been able to access external data. It is possible, with very few restrictions, to export data from EAGLE, and import a wide range of data into EAGLE.

ULPs can, for example, manipulate a layout file or a library by generating and executing a Script file. The Script file contains all the necessary commands for the manipulation. The User Language's integrated `exit()` function allows it to execute these commands directly.

The program examples included (\*.ulp) will provide some insight into the capacity of the User Language. They are located in your installation's ULP directory. A description of the way in which a ULP works is located in the file header. This is also displayed in the Control Panel or in the usage box when the program is called.

User Language programs must be written in a text editor that does not add any control codes. It might be a good idea to use a text editor that supports syntax highlighting for C programming language. This helps to understand the structure of an ULP.

You can define an *External text editor* in the *Option/User Interface* menu as your default editor.

A ULP is started with the RUN command, or by dragging a ULP from the Control Panel into an editor window (Drag&Drop). To cancel the execution of an ULP click the Stop icon.

EAGLE prompts a message in the status bar, *Run: finished*, if the User Language program has been ended.

The language is described in detail in the EAGLE help pages, under the keyword *User Language*.

Typical applications for ULPs:

- ◆ Creating parts lists in various formats.  
See also page 286.
- ◆ Output in graphical formats.
- ◆ Data output for component insertion machines, in-circuit testers etc.
- ◆ Linking to an external database.
- ◆ Manipulation of the silk screen print, the solder stop mask, and so on.
- ◆ Import of graphic data files (for example *import-bmp.ulp* for logos or the like)

*A lot of valuable ULPs can be found on our web pages.*

### 5.8 Forward&Back Annotation

A schematic file and the associated board file are logically linked by automatic Forward&Back Annotation. This ensures that the schematic and the board are always consistent.

As soon as a layout is created with the BOARD command , the two files are consistent. Every action performed on the schematic diagram is simultaneously executed in the layout. If, for instance, you place a new Device, the associated housing will appear on the layout at the edge of the board. If a net is placed, the signal lines are simultaneously drawn in the layout. Certain operations such as the placement or deletion of signals are only allowed in the schematic. The Layout Editor does not permit these actions, and issues an appropriate warning. Renaming Devices or changing their values, for example, are permitted in both files.

The EAGLE help pages contain a closer description of the technical details.

It is not necessary for you, as the user, to pay any further attention to this mechanism. You only have to ensure that you do not work on a schematic whose associated board file has been closed, and vice versa. This means that both files must always be loaded at the same time. Otherwise they lose consistency, and the annotation can no longer work.

If you have, however, once edited the board or the schematic separately, the Electrical Rule Check (ERC) will check the files for consistency when they are loaded. If inconsistencies are found, the ERC opens an Error window with appropriate messages about the Schematic and the Layout. Section 6.12, starting with page 190, shows how to proceed in such a case.

### 5.9 Configuring EAGLE Individually

There are a number of settings that permit the program to be adjusted for individual needs. We distinguish between program, user and project-specific settings.

Basic program settings that will apply to every user and every new project are made in the ***eagle.scr*** file. Under Windows, personal preferences are stored in the file ***eaglerc usr***, or, under Linux, in ***~/eaglerc***.

EAGLE remembers settings that only apply to one particular project in the ***eagle.epf*** project file.

Values that, for instance, only apply to one specific board, such as the Design Rules, special layer colors, unique newly defined layers or the grid setting are stored directly in the layout file. This also applies, of course, to schematic diagram and library files.

### Configuration Commands

Most of the options are usually set by means of the *Options* menus of the individual EAGLE editor windows.

The Control Panel allows settings to be made for *Directories*, file *Backup* and the appearance of the editor window (*User interface*). These options are described in the chapter on the *Control Panel* under the *Options menu* heading, starting on page 43.

Through the *User interface* settings it is possible to select the icon-based menu or a configurable text menu.

The MENU command allows the text menu to be given a hierarchical configuration by means of a script file. There is an example of this in the appendix.

The *Options* menu in the editor windows for schematic diagrams, layouts and libraries contains, in addition to the *User interface* item, two further entries:

*Assign* and *Set*.

The ASSIGN command alters and displays the assignment of the function keys. You will find information about this on page 87.

General system parameters are altered with the SET command.

The CHANGE command allows a variety of initial settings for object properties.

The GRID command sets the grid size and the current unit. Further information about this starts on page 93.

## The Menu Options/Set (SET Command)

Most common options of the SET command are available in the *Settings* window of the menu *Options/Set*. This window can be reached also by entering on the command line:

```
SET
```

### Display Certain Layers Only

The number of available layers shown in the DISPLAY or LAYER menu can be set with the option *Used\_Layers*. That way it is possible to hide unused layers for clarity reasons.

```
SET USED_LAYERS 1 16 17 18 19 20 21 23 25 27 29 31 44 45 51;
```

stored in the file *eagle.scr* shows only the mentioned layers. After

```
SET USED_LAYERS ALL;
```

all layers are available again.

### Context Menu Entries

The right mouse button context menu can be extended by arbitrary entries for different objects which are selectable with the mouse. This can be a simple command, a sequence of commands, or maybe a script file or a User Language Program you want to start. The syntax for the SET command looks like this:

```
SET CONTEXT objecttype text commands;
```

## 5 Principles for Working with EAGLE

---

|                         |   |
|-------------------------|---|
| <code>objecttype</code> | can be: attribute, circle, dimension, element, frame, gate, hole, instance, junction, label, modinst, pad, pin, rectangle, smd, text, via, wire |
| <code>text</code>       | is the menu text entry  |
| <code>commands</code>   | is the command sequence, that is executed after clicking onto the menu entry  |

Example:

```
SET CONTEXT wire Go_bottom 'change layer 16';
```

The context menu for wires (also polygons are member of object type wire) has an additional entry named *Go\_bottom* which changes the layer to 16 when clicking this entry.

In order to delete all self-defined entries in the context menu of a certain objecttype, type:

```
SET CONTEXT wire ;
```

To achieve the default settings for all context menus:

```
SET CONTEXT ;
```

### Contents of The Parameter Menus

The parameter menus for *Width*, *Diameter*, *Dline (for dimensioning)* *Drill*, *SMD*, *Size*, *Isolate*, *Spacing*, and *Miter*, which are available, for example, through the **CHANGE** command, can be configured and filled with any values by the **SET** command. Simply list the values, separated by blanks, in the command line.

Example for the *Miter* menu:

```
SET MITER_MENU 0.1 0.2 0.3 0.4 0.5 0.6 1 1.5 2 3 4;
```

The units of the given values are determined by the currently used GRID in the Editor window. A maximum number of 16 entries is allowed.

Example for the *SMD* menu:

```
SET SMD_MENU 1.2mm 2.0mm 0.5mm 0.9mm 0.1in 0.14in;
```

For each entry of the three value pairs the unit is given directly. A maximum number of 16 value pairs is allowed.

The values in the menus are always shown in the currently selected GRID unit.

Write the **SET** command in the file *eagle.scr* to make it default for all you projects.

To return to the EAGLE default settings use for example for the *Width* menu:

```
SET WIDTH_MENU ;
```

### Confirm Message Dialogs Automatically

Sometimes EAGLE prompts the user with a warning or informational message and wants to know how to proceed. This may be unwanted for automatic processes, for example, for executing a script file. You can decide on how such a message shall be answered.

```
SET CONFIRM YES ;
```

answers the question in the positive sense (*Yes* or *OK*).

In order to use the negative option (*No* button, if present, or simply confirms the dialog) type

```
SET CONFIRM NO ;
```

To switch off automatic confirmation, use

```
SET CONFIRM OFF;
```

*Please be careful with this option! Do not use it as a general option, for example, in the beginning of a script file. This could lead to unexpected results! See help of the SET command for details.*

## Color Settings

The *Colors* tab contains settings for layer and background colors and colors for grid lines or dots.

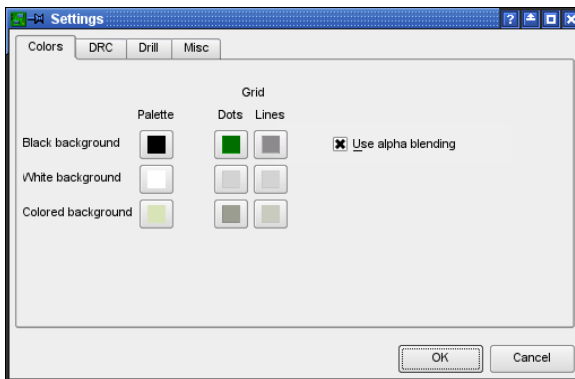

► **Settings window: Color settings**

Three color palettes are available: for black, white and colored background. Each palette allows a maximum of 64 color entries, which can be given any value for the Alpha channel and any RGB value.

If you prefer the old raster OP behaviour of previous EAGLE versions on black background, deactivate the *Use alpha blending* check box. In this case the alpha value is ignored when using a black background. Colors are mixed now using an OR function.

By default EAGLE uses 64 values. Eight colors followed by further eight so-called highlight colors.

The first entry of the palette determines the background color. In the white palette, however, it is not possible to change the background color because it's needed for print-outs, which normally are made on white paper.

The image above shows three buttons in the *Palette* column. Click on one of them. For example, the button for *Colored Background*. The *Color* window opens now.

## 5 Principles for Working with EAGLE

On the left an 8 x 8 matrix is visible. There are alternating eight 'normal' colors with their corresponding eight highlight colors. A color of the palette at position x can be given the corresponding highlight color at position x+8.

In order to define new values select a box of the matrix and adjust the new color with the help of the color selection area and the saturation bar on the right. Click *Set Color* to apply your color. Now select a new color box in the matrix and repeat the procedure for the next color.

You may also enter values for *Red*, *Green*, *Blue* or *Hue*, *Sat*, *Val* and *Alpha channel* directly.

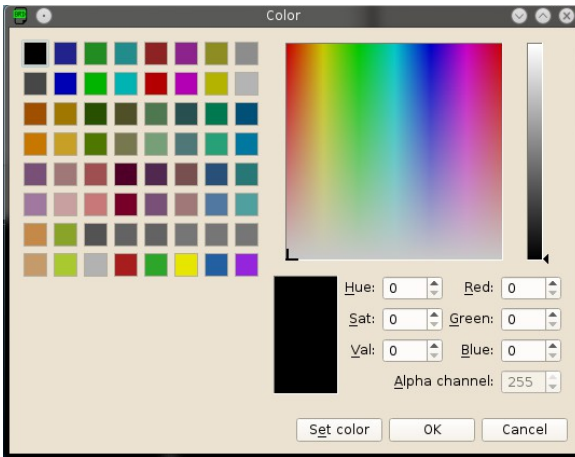

### ► *Color window: Defining colors*

*Alpha channel* determines the transparency of the color. The value 0 means the color is totally transparent (invisible), the maximum value 255 stands for non-transparent. For printouts the value of the alpha channel is set to 255 for each color.

In order to change the color palette for an editor window select the appropriate *Background* in the menu *Options/User Interface*.

*You should always define at least one pair of colors: a normal color and its related highlight color.*

Alternatively, the color definition and change of palette can be made in a script file or in the command line.

```
SET PALETTE <index> <αrgb>
```

defines a color for the currently used palette, where the value for the alpha channel and the color value has to be given hexadecimal. Index stands for the color number, αrgb for the values for alpha channel, the colors red, blue, and green. Example:

```
SET PALETTE 16 0xB4FFFF0
```

sets the color number 16 to yellow, which corresponds to the decimal RGB value 255 255 0 which is hexadecimal FF FF 00. The first byte B4 determines the value of the alpha channel (decimal 180).

Hexadecimal values are marked by a leading 0x.

To activate the black color palette type in the command line:

```
SET PALETTE BLACK
```

The new palette will become visible after refreshing the drawing area with the WINDOW command.

The color assignment for layers is done with the DISPLAY command or with SET COLOR\_LAYER.

```
SET COLOR_LAYER 16 4
```

defines, for example, the color number 4 for layer 16.

More details about the syntax can be found in the SET command's help.

*If you prefer to use the default color values again, start the script file defaultcolors.scr*

## Miscellaneous SET Options

The *Misc* tab of the *Settings* window contains the most common options, which are switched on or off by check boxes. Some options allow entering values.

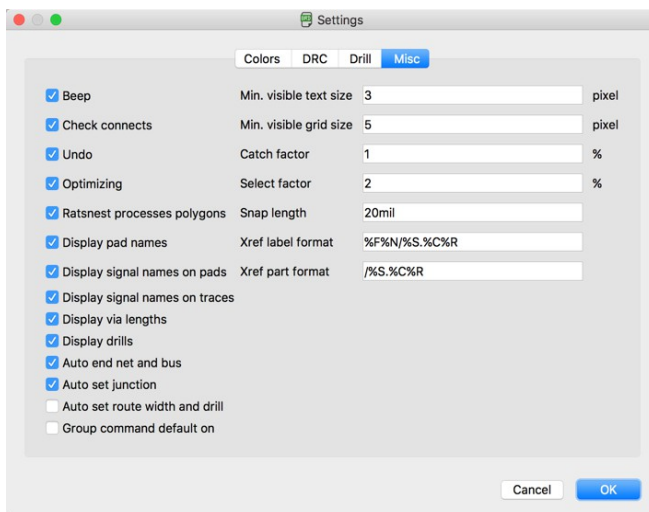

### ➤ Settings at Options/Set/Misc

sOptions overview:

#### **Beep:**

Switches on/off the confirmation beep. Default: on.

**Check connects:**

Activates the package check while placing parts in the schematic.

Default: on.

**Undo:**

Switches on/off the undo/redo buffer of the current editor window. In case you are working with a consistent schematic/layout pair, this setting is valid for both editor windows. Default: on.

**Optimizing:**

Enables the automatic removal of bends in straight lines. Default: on.

**Ratsnest processes polygons:**

The contents of polygons will be calculated with the RATSNEST command. Default: on.

**Display pad names:**

Pad names are displayed in the Layout or Package Editor. Default: off.

**Display signal names on pads:**

Signal names are displayed on pads in the Layout or Package Editor. Default: on.

**Display signal names on traces:**

The traces in the layout show their signal names. Default: on.

**Display via lengths:**

The length of a via (start layer – end layer) will be displayed in the Layout Editor. Default: off.

**Display drills:**

Pads/vias are shown with a drill hole or without it. Default: on.

**Auto end net and bus:**

If placing a net on a pin or a bus the net drops from the mouse cursor.

Default: on.

**Auto set junction:**

Ending a net on another net a junction will be set automatically.

Default: on.

**Auto set route width and drill:**

If this option is active, the Follow-me-Router uses the values for wire width and via drill diameter given by the Design Rules or the net classes for the tracks. These values will be set automatically as soon as you are clicking onto a signal wire.

If this option is switched off, EAGLE will take the value you have set with, for example, the previous CHANGE WIDTH command.

**Group command default on:**

If no command is active in the Layout editor, you can select a group as default mouse action Default: off.

**Min. visible text size:**

Only texts with the given minimum size are displayed.

Default: 3 pixels.

**Min. visible grid size:**

Grid lines/dots which are closer than the given minimum distance are no longer displayed on the screen. Default: 5 pixels.

**Catch factor:**

Within this radius a mouse click can reach objects. Set the value to 0 in order to switch this limitation off. So you can reach even objects that are placed far beyond the area of the currently displayed window. Default: 5% of the height of the current display window.

**Select factor:**

Within this radius (given in % of the height of the current drawing window) EAGLE offers objects for selection. Default: 2%.

**Snap length:**

Defines the radius of the magnetic-pads function of pads and SMDs.

If you are laying tracks with the ROUTE command and approach a pad or a SMD beyond the given value – that is to say the dynamically calculated airwire becomes shorter than the given radius – the wire will be snapped to the pads/SMDs center. Default value: 20 mil.

All SET options can be used in the command line. Entering

SET POLYGON\_RATSNEST OFF or, in short SET POLY OFF

for instance, switches off polygon calculation for the RATSNEST command.

The help function offers additional instructions about the SET command.

## The eagle.scr File

The script file ***eagle.scr*** is automatically executed when an editor window is opened or when a new schematic diagram, board or library file is created, unless a project file exists.

It is first looked for in the current project directory. If no file of this name exists there, it is looked for in the directory that is entered in the *Script* box in the *Options/Directories* dialog.

This file can contain all those commands that are to be carried out whenever an editor window (other than the Text Editor) is opened.

The *SCH*, *BRD* and *LBR* labels indicate those segments within the file which are only to be executed if the Schematic, Layout or Library Editor window is opened.

The *DEV*, *SYM* and *PAC* labels indicate those segments within the file which are only to be executed if the Device, Symbol or Package editor mode is activated.

Commands which are defined before the first label (normally *BRD*;) are valid for all Editor windows.

If, because of the specifications in a project file, EAGLE opens one or more editor windows when it starts, it is necessary to close these and to reopen them so that the settings in ***eagle.scr*** are adopted. It is, as an alternative, possible simply to read the file ***eagle.scr*** through the SCRIPT command.

Comments can be included in a script file by preceding them with #.

Example of an eagle.scr file:

```
# This file can be used to configure the editor windows.
```

```
Assign A+F3 'Window 4;';
Assign A+F4 'Window 0.25;';
Assign A+F7 'Grid mm;';
Assign A+F8 'Grid inch;';
Menu '[designlink22.png] Search and order {\
  General : Run designlink-order.ulp -general; |\
  Schematic : Run designlink-order.ulp; \
};
BRD:
#Menu Add Change Copy Delete Display Grid Group Move \
#Name Quit Rect Route Script Show Signal Split \
#Text Value Via Window ';' Wire Write Edit;
Grid inch 0.05 on;
Grid alt inch 0.01;
Set Pad_names on;
Set Width_menu 0.008 0.01 0.016;
Set Drill_menu 0.024 0.032 0.040;
Set Size_menu 0.05 0.07 0.12;
Set Used_layers 1 16 17 18 19 20 21 22 23 24 25 26 \
27 28 39 40 41 42 43 44 45;
Change width 0.01;
Change drill 0.024;
Change size 0.07;
SCH:
Grid Default;
Change Width 0.006;
#Menu Add Bus Change Copy Delete Display Gateswap \
#Grid Group Invoke Junction Label Move Name Net \
#Pinswap Quit Script Show Split Value Window ';' \
#Wire Write Edit;
LBR:
#Menu Close Export Open Script Write ';' Edit;
DEV:
Grid Default;
#Menu Add Change Copy Connect Delete Display Export \
#Grid Move Name Package Prefix Quit Script Show \
#Value Window ';' Write Edit;
SYM:
Display all;
Grid Default On;
Change Width 0.010;
#Menu Arc Change Copy Delete Display Export \
#Grid Group Move Name Paste Pin Quit Script \
#Show Split Text Value Window ';' Wire Write Edit;
PAC:
Grid Default On;
Grid Alt inch 0.005;
Change Width 0.005;
Change Size 0.050;
Change Smd 0.039 0.039;
#Menu Add Change Copy Delete Display Grid Group \
#Move Name Pad Quit Script Show Smd Split Text \
#Window ';' Wire Write Edit;
```

### The eaglerc File

Under Windows, user-specific data is stored in the file ***eaglerc.usr***, or, under Linux and Mac, in ***~/eaglerc***. This file is stored in the user's home directory. If there is no *home* environment variable set, the following Windows registry entry is taken:

```
HKEY_CURRENT_USER\Software\Microsoft\Windows\Current-
Version\Explorer\Shell Folders\AppData
```

It contains information about the:

- ◆ SET command (*Options/Set* menu)
- ◆ ASSIGN command (function key assignments)
- ◆ User Interface
- ◆ Currently loaded project (path)

EAGLE looks for the configuration file in various locations in the given sequence and executes them (if existing):

|                                     |                       |
|-------------------------------------|-----------------------|
| <code>&lt;prgdir&gt;/eaglerc</code> | (Linux, Mac, Windows) |
| <code>/etc/eaglerc</code>           | (Linux , Mac)         |
| <code>\$HOME/.eaglerc</code>        | (Linux, Mac)          |
| <code>\$HOME/eaglerc.usr</code>     | (Windows)             |

These files should not be edited.

It is possible to start EAGLE with the command line option `-U` which can be used to define the location of the *eaglerc* file. This can be useful in case you are working with different EAGLE releases and want to keep things separate.

## EAGLE Project File

If a new project is created (by clicking the right mouse button on an entry in the *Projects* branch of the tree view and then selecting *New/Project* in the context menu in the Control Panel), a directory is first created which has the name of the project. An ***eagle.epf*** configuration file is automatically created in every project directory.

EAGLE takes note of changes to object properties that are made with the CHANGE command during editing and the contents of the *Width*, *Diameter*, and *Size* menus in the project file.

It also contains information about the libraries *in use* for this project.

The position and contents of the active windows at the time the program is closed are also saved here. This assumes that the *Automatically save project file* option under *Options/Backup* in the Control Panel is active. This state will be recreated the next time the program starts.

This  
page  
has been  
left free  
intentionally.

# Chapter 6

## From Schematic to Finished Board

This chapter illustrates the usual route from drawing the schematic diagram to the manually routed layout. One section explains the design of a hierarchical schematic. Particular features of the Schematic or Layout Editor will be explained at various points. The use of the Autorouter, the Follow-me router, and the output of manufacturing data will be described in subsequent chapters.

*We recommend to create a project(folder) first. Details can be found on page 41.*

### 6.1 Creating the Schematic Diagram

The usual procedure is as follows:

Devices are taken from existing libraries and placed on the drawing area. The connecting points (pins) on the Devices are then joined by nets (electrical connections). Nets can have any name, and can be assigned to various classes. Power supply voltages are generally connected automatically. In order to document all the supply voltages in the schematic diagram it is necessary to place at least one so-called *supply symbol* for each voltage.

Schematic diagrams can consist of a number of pages (but not in the Light edition). Nets are connected across all the pages if they have the same name.

It is assumed that libraries containing the required components are available. The definition of libraries is described in its own chapter.

It is possible at any time to create a layout with the BOARD command or with the *Board* icon. As soon as a layout exists, both files must always be loaded at the same time. This is necessary for the association of the schematic diagram and the board to function. There are further instructions about this in the section on *Forward&Back Annotation*.

### Open the Schematic Diagram

You first start from the Control Panel. From here you open a new or existing schematic diagram, for instance by means of the *File/Open* or the *File/New* menus, or with a double click on a schematic diagram file in the directory tree. The schematic diagram editor appears.

Create more schematic sheets if needed. For that purpose, open the combo box in the action toolbar with a mouse click, and select the *New*. A new sheet will be generated (see page 50). Another way to get a second sheet is to type in

```
EDIT .S2
```

on the command line. If, however, you do not in fact want the page, the entire sheet is deleted with

```
REMOVE .S2
```

A right mouse click onto the sheet preview opens a context menu. The Description entry allows to write a descriptive text for the schematic sheet which is displayed in the thumbnail preview and in the sheet combo box in the action toolbar.

If you would like to have a description of the whole schematic visible in the Control Panel's treeview use the *Schematic description* entry in the *Edit* menu or type in the command line:

```
DESCRIPTION *
```

### Set the Grid

The grid of schematic diagrams should **always** be 0.1 inch, i.e. 2.54 mm. Nets and Symbol connection points (pins) must lie on this common grid. Otherwise connections will **not** be created between nets and pins.

### Place Symbols

First you have to make available the libraries you want to take elements from with the USE command. Only libraries which are *in use* will be recognized by the ADD command and its search function. More information concerning the USE command can be found on page 50.

### Load Drawing Frame

It is helpful first to place a frame. The ADD command is used to select Devices from the libraries.

When the ADD icon is clicked, the ADD dialog opens.

It shows all the libraries that are made available with the USE command, first. You can expand the library entries for searching elements manually or you can use the search function.

A letter format frame is to be used. Enter the search key *letter* in the *Search* line at the lower left, and press the *Enter* key. The search result shows a number of entries from *frames.lbr*. If you select one of the entries (*LETTER\_P*), a preview is shown on the right, provided the *Preview* option is active. Disabling the options *Pads/Smds/Description* excludes parts with Pads/Smds or the part's descriptive texts.

*In the Schematic Editor you are searching for Device names and terms of the Device description. In the Attributes line you are searching for attribute names or values.*

*In the Layout Editor you can search for Package names and terms of the Package description!*

Clicking **OK** closes the **ADD** window, and you return to the schematic diagram editor. The frame is now hanging from the mouse, and it can be put down. The bottom left hand corner of the frame is usually at the coordinate origin (0 0).

Library names, Device names and terms from the Device description can be used as search keys. Wildcards such as **\*** or **?** are allowed. A number of search keys, separated by spaces, can be used.

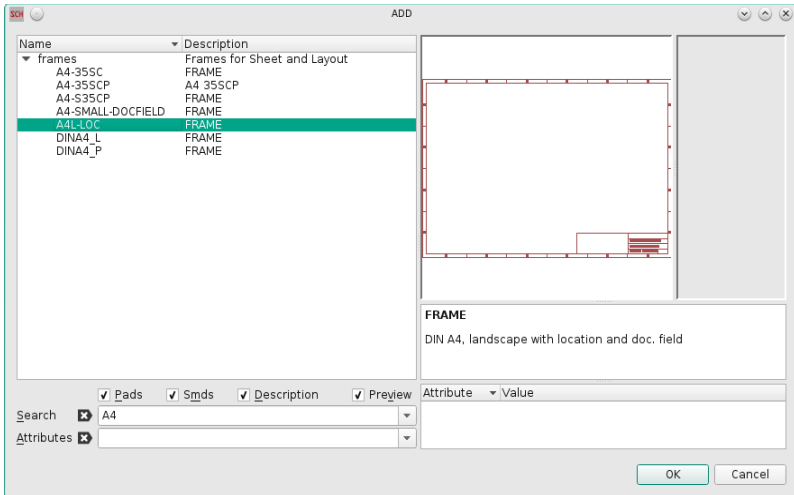

### ➤ **ADD dialog: Results from the search key A4**

The **ADD** command may also be entered via the command line or in script files. The frame can also be placed using the command:

```
add letter_p@frames.lbr
```

Wildcards like **\*** and **?** may also be used in the command line. The command

```
add letter*@frames.lbr
```

for example opens the **ADD** windows and shows various frames in letter format to select.

The search will only examine libraries that are *in use*. That means that the library has been loaded by the **USE** command (*Library/Use*).

*Drawing frames are defined with the **FRAME** command. This can be done in a library, where the frame can be combined with a document field. **EAGLE** can also use the **FRAME** command in the Schematic as well as the Board Editor. Details about defining a*

*drawing frame can be found on page 267.*

### Place Circuit Symbols (Gates)

All further Devices are found and placed by means of the mechanism described above. You decide a Package variant at this early stage. It can easily be changed later if it should turn out that a different Package form is used in the layout.

If you have placed a Device with ADD, and then want to return to the ADD dialog in order to choose a new Device, press the *Esc* key or click the ADD icon again.

Give the Devices names and values (NAME, VALUE).

If the text for the name or the value is located awkwardly, separate them from the Device with SMASH, and then move them to whatever position you prefer with MOVE. Clicking with DELETE on a text makes it invisible.

Use the *Shift* key with SMASH to get the texts at their original positions. The texts are now no longer separated from the Device (unsmash). Deactivating the *Smashed* option in the context menu's *Properties* window is the same.

MOVE relocates elements, and DELETE removes them. With INFO or SHOW information about an element is displayed on the screen.

ROTATE turns gates by 90°. The same can be done with a right mouse click while the MOVE command is active.

Multiple used parts may be copied with the COPY command. COPY places always a new part even if it consists of several gates and not all of them are already used.

A group of objects (components, nets...) can be reproduced in the schematic diagram with the aid of the GROUP, COPY and PASTE commands. First make sure that all the layers are made visible (DISPLAY ALL).

### Hidden Supply Gates

Some Devices are defined in the libraries in such a way that the power supply pins are not visible on the schematic diagram. Visibility is not necessary, since all the power pins with the same name are automatically connected, regardless of whether or not they are visible.

If you want to connect a net directly to one of the hidden pins, fetch the gate into the schematic diagram with the aid of the INVOKE command. Click onto the INVOKE icon, and then on the Device concerned, assuming that it is located on the same sheet of the schematic diagram. If the gate is to be placed on a different schematic diagram sheet, go to that sheet, activate INVOKE, and type the name of the Device on the command line. Select the desired Gate in the INVOKE window, then place it. Then join the supply gate to the desired net.

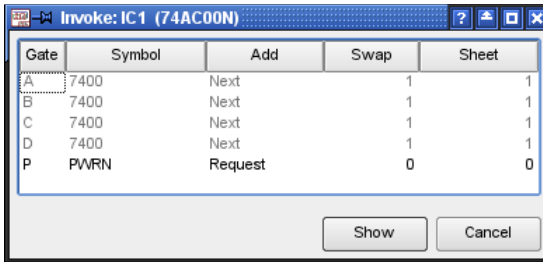

➤ **INVOKE: Gate P is to be placed**

### Devices with Several Gates

Some Devices consist not of one but of several Gates. These can normally be placed onto the schematic diagram one after another with the ADD command. To place a certain Gate you can use the Gate name directly.

Example:

The Device 74\*00 from the 74xx-eu library with Package variant N and in AC technology consists of for NAND gates named A to D and one power gate named P. If you want to place the Gate C first, use the Gate name with the ADD command:

```
ADD 'IC1' 'C' 74AC00@74xx-eu.lbr
```

See also help function for the ADD command.

As soon as one Gate has been placed, the next one is attached to the mouse (Addlevel is Next). Place one Gate after another on the diagram. When all the Gates in one Device have been used, the next Device is brought in.

If the Gates in one Device are distributed over several sheets, place them first with ADD, change to the other sheet of the schematic diagram, and type, for example

```
INVOKE IC1
```

on the command line. Select the desired Gate from the INVOKE window.

*If you select one of the already placed Gate entries in the INVOKE window, the OK button changes to Show. Click the Show button, and the selected Gate is shown in the center of the current Schematic Editor window.*

### Designlink – Access to Farnell's Online Product Database

With the help of *designlink-order.ulp* you can do a general product search or a search for all parts of your schematic, check price and availability and order directly at Farnell/Newark. Found order codes can be saved as part attributes the schematic. The order list can be exported.

Click onto the designlink icon  to begin. This icon is shown next to the action toolbar. It is part of the text menu which can be switched on or off through the *Options/User Interface* menu.

The *General* option starts a general product search. The ULP shows a window where you can enter a search string. You will be connected to the Farnell/Newark-Server directly, where the ULP searches for the given search string, and finally displays the matches.

The *Schematic* option starts a search for all the parts used in your schematic. The search term is the value of each component. As a result you will get a parts list with Farnell/Newark order codes.

Some EAGLE libraries already contain attributes with information about Farnell/Newark order codes. In case there is no order code available in the library, or there is no match at the Farnell/Newark web site, the list will mark the order code as *unknown*. Double-click onto this entry for starting a manual search. As soon as all the components you would like to put into the Farnell/Newark shopping cart have got an order code, click onto *Add to shopping cart*.

The ULP comes with a detailed help which explains functionality and usage.

As an alternative you can start the ULP with the RUN command.

```
RUN designlink-order [-general][[-sop]
```

For updating libraries with Farnell/Newark order codes you can use *designlink-lbr.ulp*. Start it in a Library Editor window and it loops through all Devices searching for order codes at the Farnell/Newark web site. Finally there will be created three attributes:

```
>MF for manufacturer, >MPN for manufacturer part number, >OC_FARNELL  
or OC_NEWARK for the order code.
```

## Wiring the Schematic Diagram

### Draw Nets (NET)

The NET command defines the connections between the pins. Nets begin and end at the connection points of a pin. This is visible when layer 93, *Pins*, is displayed (DISPLAY command).

Nets are always given an automatically generated name. This can be changed by means of the NAME command. Nets with the same name are connected to one another, regardless of whether or not they appear continuous on the drawing. This applies even when they appear on different sheets.

If a net is taken to another net, a bus, or a pin connecting point, the net line ends there and is connected. If no connection is made when the net is placed, the net line continues to be attached to the mouse. This behavior can be changed through the *Options/Set/Misc menu* (using the *Auto end net and bus* option). If this option is deactivated, a double click is needed to end a net. Nets are shown on layer 91, *Nets*.

Nets must end exactly at a pin connecting point in order to be joined. A net is not joined to the pin if it ends somewhere on the pin line.

EAGLE will inform you about the resulting net name or offer a selection of possible names if you are connecting different nets.

The JUNCTION command is used to mark connections on nets that cross one another. Junctions are placed by default. This option, (*Auto set junction*), can also be deactivated through the *Options/Set/Misc* menu.

Nets must be drawn with the NET command, not with the LINE command.

Do not copy net lines with the COPY command. If you do this, the new net lines won't get new net names. This could result in unwanted connections.

If the MOVE command is used to move a net over another net, or over a pin, no electrical connection is created.

To check this, you can click the net with the SHOW command. All the connected pins and nets will be highlighted. If a Gate is moved, the nets connected to it will be dragged along.

A simple identifier (without *XREF* option, see next section about Cross References) can be placed on a net with the LABEL command. Provided you have defined a finer alternative grid, labels can be arranged comfortably in the finer grid with the *Alt* key pressed.

### Defining Cross-References for Nets

If you place a LABEL with active *XREF* option for a net, a cross-reference will be shown automatically. It points to the next sheet where the net occurs again. Depending on the rotation of the label the cross-reference refers to a previous or a following schematic sheet. If the label itself goes towards the right or bottom border of the drawing, the cross-reference shows the next higher page number. If the label points to the left or top border, the previous pages are taken into consideration. In the case that the net is only available on one sheet, this cross reference is shown, independently from the rotation of the label.

If the net is only on the current sheet, only the net name and possibly the label's frame around it is shown. This depends on the *Xref label format* definition which can be done in the menu *Options/Set/Misc* (can be defined via SET, too).

The *XREF* option can be activated in the parameter toolbar of the LABEL command or after placing the label with CHANGE XREF ON.

The following placeholders for defining the label format are allowed:

- %F enables drawing a flag border around the label
- %N the name of the net
- %S the next sheet number
- %C the column on the next sheet
- %R the row on the next sheet

The default format string is %F%N/%S.%C%R. Apart from the defined placeholders you can also use any other ASCII characters. If %C or %R is used and there is no frame on that sheet, they will display a question mark '?'. See also page 267.

The lower label in the picture points to the right and refers to the net *ABC* on the next page 3, field 4A, the upper XREF label points to the left (beginning with the origin point) and refers to the previous page 1, field 2D.

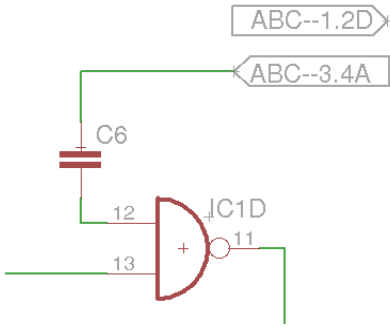

### ➤ *Cross-reference with a XREF label*

If a *XREF* label is placed on a net line directly, it will be moved together with the net.

More information about cross-references can be found in the help function for the LABEL command.

### Cross-References for Contacts

In case you are drawing an Electrical Schematic and using, for example, electro-mechanical relays, EAGLE can display a contact cross-reference. In order to do that, place the text `>CONTACT_XREF` inside the Schematic's drawing frame. This text is not displayed in the drawing (excepted its origin cross), but its position (the y coordinate) determines from where on the contact cross-reference will be drawn on the current sheet. As soon as this text is placed the contact cross-reference will be displayed.

The format of the contact cross-references can be defined - as for net cross-references - in the *Options/Set/Misc* menu. It uses the same format variables as described in the previous section *Defining cross-references for nets*. The default setting is: `/%S.%C%R`, which means */PageNumber.ColumnRow*.

The variables `%C` for column and `%R` for row can only work with a drawing frame that was defined with the FRAME command and comes with a column/row graduation.

For a proper display of the contact cross-references in the Schematic the elements have to be defined in the Library Editor according to certain rules. More information about this can be found in the help function under Contact cross-reference and in the chapter about *Libraries and Component Design* later in this manual.

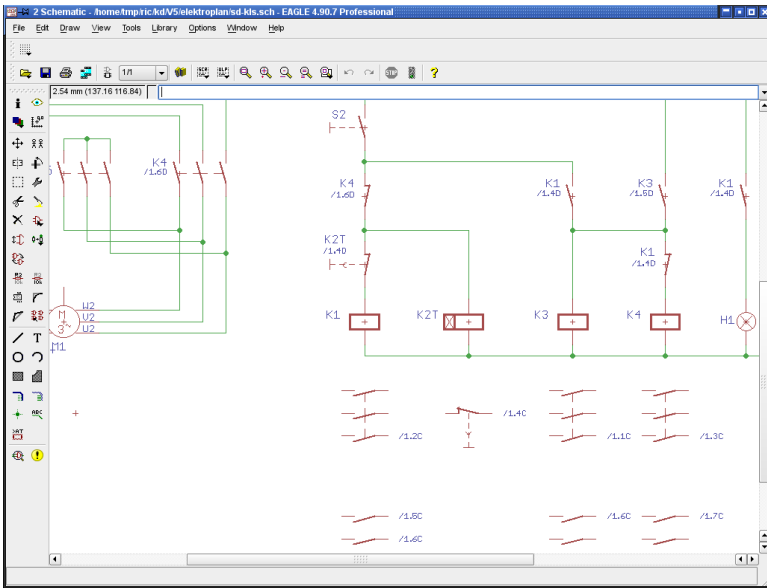

➤ **Electrical Schematic with contact cross-reference**

### Specifying Net Classes

The CLASS command specifies a net class (*Edit/Net classes* menu). The net class specifies the minimum track width, the minimum clearance to keep away from other signals and the minimum hole diameter for vias in the layout. Each net primarily belongs to net class o. By default all values are set to o for this net class, which means that the values given in the Design Rules are valid. You can use up to 16 net classes. Creating a net class can be cancelled with the UNDO command.

The 'Net classes' dialog box displays a table with 16 rows, each representing a net class. The columns are 'Nr', 'Name', 'Width', 'Drill', and 'Clearance'. Row 0 is the 'default' class. Rows 1, 2, and 3 are 'Power', 'High Voltage', and 'Digital' respectively. Rows 4 through 15 are empty for user-defined classes. The 'Width', 'Drill', and 'Clearance' columns contain text boxes with values in mils. At the bottom right, there are buttons for '>>', 'OK', and 'Cancel'.

| Nr                                 | Name         | Width  | Drill | Clearance |
|------------------------------------|--------------|--------|-------|-----------|
| <input type="radio"/> 0            | default      | 0mil   | 0mil  | 0mil      |
| <input checked="" type="radio"/> 1 | Power        | 40mil  | 24mil | 24mil     |
| <input type="radio"/> 2            | High Voltage | 150mil | 40mil | 150mil    |
| <input type="radio"/> 3            | Digital      | 12mil  | 20mil | 12mil     |
| <input type="radio"/> 4            |              | 0mil   | 0mil  | 0mil      |
| <input type="radio"/> 5            |              | 0mil   | 0mil  | 0mil      |
| <input type="radio"/> 6            |              | 0mil   | 0mil  | 0mil      |
| <input type="radio"/> 7            |              | 0mil   | 0mil  | 0mil      |
| <input type="radio"/> 8            |              | 0mil   | 0mil  | 0mil      |
| <input type="radio"/> 9            |              | 0mil   | 0mil  | 0mil      |
| <input type="radio"/> 10           |              | 0mil   | 0mil  | 0mil      |
| <input type="radio"/> 11           |              | 0mil   | 0mil  | 0mil      |
| <input type="radio"/> 12           |              | 0mil   | 0mil  | 0mil      |
| <input type="radio"/> 13           |              | 0mil   | 0mil  | 0mil      |
| <input type="radio"/> 14           |              | 0mil   | 0mil  | 0mil      |
| <input type="radio"/> 15           |              | 0mil   | 0mil  | 0mil      |

### ➤ **Net classes: Parameter settings**

The image shows three additional net classes defined:

All nets that belong to class 0, *default*, will be checked by the settings of the Design Rules.

Net class number 1, for example, has got the name *Power* and defines a minimum track *width* of 40 mil.

The minimum *drill* diameter for vias of this class is set to 24 mil.

The *clearance* between tracks of net class 1 and tracks that belong to other net classes is also set to 24 mil.

The left column *Nr* pre-defines the net class of the next net that is drawn with the NET command. This selection can be made in the parameter toolbar of the NET command, as well.

If you would like to define special clearance values between certain net classes, click the button marked with >>. The *Clearance Matrix* opens. Enter your values here.

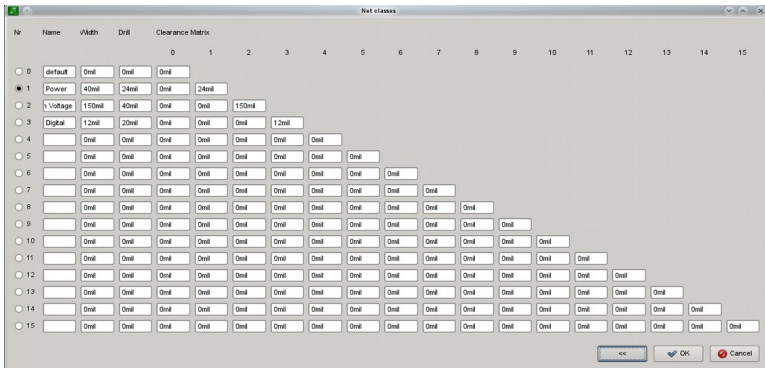

### ➤ *Net classes: The Clearance Matrix*

o return to the simple view, click the << button. This is only possible, however, if there are no values defined in the matrix. The net classes can be changed later by means of the CHANGE command (the *Class* option) in the Schematic and in the Layout Editor.

Net class definition can be done in the Layout Editor, as well.

A net class can be assigned to a single net/signal (left mouse click) or to a number of nets/signals (Ctrl + right mouse click) that have been selected with the GROUP command before.

## Drawing a bus (BUS)

Busess receive names which determine which signals they include. A bus is a drawing object. It does not create any electrical connections. These are always created by means of the nets and their names. The associated menu function is a special feature of a bus. A menu opens if you click onto the bus with NET. The contents of the menu are determined by the bus name.

The bus in the diagram is named *Bus1:A[0..12],D[0..7],Clock*.

Clicking on the bus line while the NET command is active, opens the menu as illustrated above. The name of the net that is to be placed is selected from here.

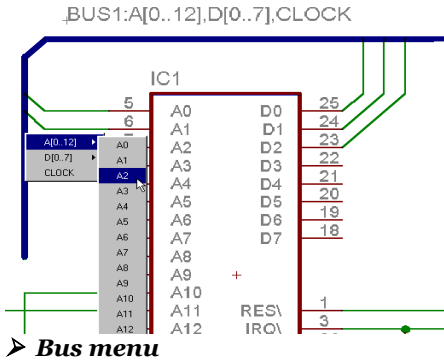

The index of a partial bus name may run from 0 to 511.

The help function gives further information about the BUS command.

### Pinswap and Gateswap

Pins or Gates that have the same Swaplevel can be exchanged with one another. These properties are specified either when the Symbol is defined (Pinswap) or when the Device is created (Gateswap).

Provided the Swaplevel of two pins is the same, they can be exchanged for one another. Display layer 93, *Pins*, in order to make the Swaplevel of the pins visible.

Pins or Gates may not be swapped if the Swaplevel = 0.

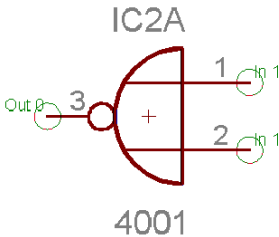

➤ **Swaplevel: Pins layer is visible**

Input pins 1 and 2 have Swaplevel 1, so they can be exchanged with one another. The output pin, 3, which has Swaplevel 0, cannot be exchanged.

You can find the Swaplevel of a Gate by means of the INFO command, for example, type in the command line `INFO IC2A`. Alternatively via the context menu, *Properties* entry.

## Power Supply

Pins defined as having the direction *Pwr* are automatically wired up. This is true, even if the associated power gate has not explicitly been fetched into the schematic. The name of the *Pwr* pin determines the name of the voltage line. This is already fixed by the definition of the Symbols in the library.

If nets are connected to a Device's *Pwr* pins, then these pins are not automatically wired. They are joined instead to the connected net.

For every *Pwr*-pin there must be at least one pin with the same name but the direction *Sup* (a supply pin). There must be one on every sheet. These *Sup* pins are fetched into the schematic in the form of power supply symbols, and are defined as Devices in a library (see *supply\*.lbr*). These Devices do not have a Package, since they do not represent components. They are used to represent the supply voltages in the schematic diagram, as is required by the Electrical Rule Check (ERC) for the purposes of its logical checks.

Various supply voltages, such as 0 V or GND, which are to have the same potential (GND, let's say), can be connected by adding the corresponding supply symbols and connecting them with a net. This net is then given the name of that potential (e.g. GND).

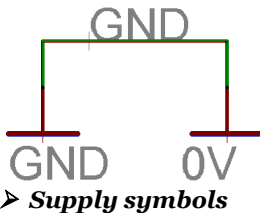

If you place a supply pin (direction *Sup*) onto a net (with ADD or MOVE), you will be asked for a new net name. Should it be the name of the supply pin or should the net name remain unchanged?

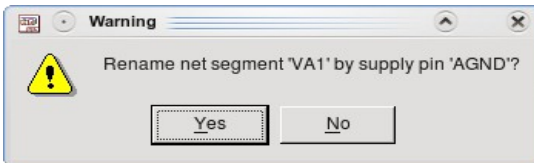

➤ **Supply pin name as new net name?**

Click *Yes* (default) for renaming the net with the name of the supply pin (in the image above: *AGND*). Click *No* to preserve the current net name (*VA1*).

If the net has an automatically generated name, like *N\$1*, you may suppress this warning message. Use the SET command in the command line:

```
SET Warning.SupplyPinAutoOverwriteGeneratedNetName 1;
```

If the last supply pin of a net is deleted, the net will get an automatically generated name, like *N\$1*.

*If there is no supply pin in the supply libraries that fits to your voltage in the schematic, you have to define a new supply pin! Renaming an already existing supply pin is the wrong way and can lead to unexpected results!*

## Define Attributes

### Global Attributes

It is possible to define Global Attributes in the Schematic, for example, for the author or a project identification number, that can be placed anywhere in the schematic, often used in the docfield of the drawing frame.

Open the dialog through the *Edit/Global Attributes...* menu. Click the button *New* to define a new Global Attribute. It consists of the attribute's name and its value.

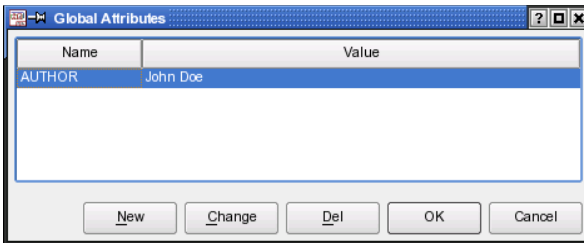

➤ ***Global Attributes: The Author attribute is created***

If you want to make a global attribute visible in the schematic, write a placeholder with the TEXT command. For the *AUTHOR* attribute, write the text *>author*.

It does not matter, if it is written in lower or upper case letters. The *>* character in front of the text indicates that this is special text.

It is possible to define the placeholder text already in the Library, for example, in a Symbol of a drawing frame. In this case the global attribute will be shown on each schematic sheet containing this frame.

*Global Attributes can be defined in the Schematic and Layout separately.*

More information on this can be found in the *ATTRIBUTE* command's help.

### Attributes for Elements

The *ATTRIBUTE* command allows you to define attributes for Devices. An attribute consists of the attribute name and its value that may provide any information. If there already exists an attribute that has been defined in the library, you may alter the value in the schematic.

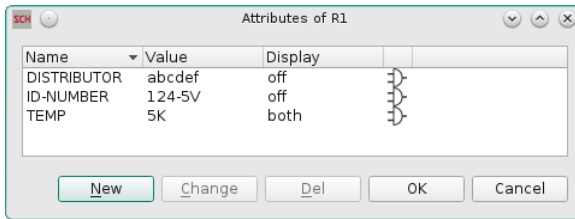

### ➤ **Attribute dialog**

Clicking the ATTRIBUTE  icon and then onto a Device opens a dialog window. It lists the part's attributes already defined in the schematic or in the library.

The image above shows the attributes *DISTRIBUTOR*, *ID-NUMBER*, and *TEMP* for part R1. The icons on the right indicate where the attribute comes from:



globally in the Schematic



globally in the Layout



in the Library's Device Editor



for the element in the Schematic



for the Package in the Layout

*Attributes that are defined in the Layout Editor are not shown in the Schematic Editor. A newly defined attribute in the Schematic adopts the value of an already existing attribute in the Layout.*

### **Defining a New Attribute**

Click onto the *New* button to define a new attribute in the schematic. In the following dialog you can define *Name*, *Value*, and the *Display* mode.

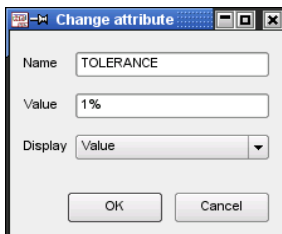

### ➤ **Create and change attributes**

In this image the attribute's name is *TOLERANCE*, its value is *1%*.

With the *Display* option you manage the way the attribute is displayed in the drawing. There are four options available:

**Off:** The attribute is not visible

**Value:**

Only the attribute's value is visible (*1%*)

**Name:**

Only the attribute's name is visible (*TOLERANCE*)

**Both:** Name and value are visible (*TOLERANCE = 1%*)

If the *Display* option is not set *Off*, the respective text will be displayed at the Device's or Gate's origin. The layer which is preset in the Schematic, for example with *CHANGE LAYER* before creating the attribute, determines the text's layer. Location and layer can be changed any time.

If there is an already defined placeholder text for an element in the library, the text shows up at the given location. It is possible to unfix such texts with the *SMASH* command. Now you can move it, change its layer, the font, its size and so on.

### Changing an Attribute's Value

Values of attributes that are already defined in the library can be changed in the Schematic Editor. After changing an attribute's value, the attributes dialog displays special icons that indicate the attribute's status. The icons have the following meaning:



the yellow icon indicates that the attribute initially was defined with a *variable* value and that the value has been changed.



the red icon indicates that the value of the attribute which was initially defined as *constant* has been changed after a confirmation prompt.



the plain brown icon indicates that a global attribute was overwritten by a part attribute. The value, however, remained unchanged.



the brown icon with the unequal sign indicates that a global attribute was overwritten by a part attribute and the value has been changed.

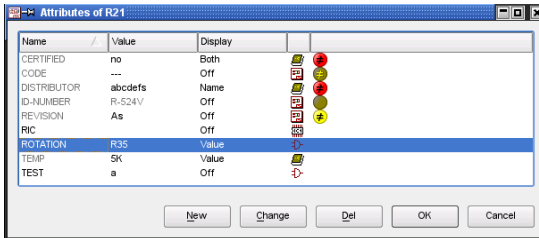

➤ **Attribute dialog with different attributes**

Grayed text in the Attributes' dialog indicates that it can't be changed or rather the element's attribute value was defined as *constant* in the library.

The icons inform you about the attribute's origin and its current status. Move the mouse cursor onto one of the icons to let EAGLE display tool tip texts to explain its meaning, provided the Bubble help in *Options/User interface* is active.

More details on defining attributes can be found in the library chapter beginning with page 259.

## ERC – Check and Correct Schematic

A schematic diagram must be checked with the aid of the Electrical Rule Check (ERC), when the design of the schematic diagram has been completed, if not before. It is actually a good idea to run the (ERC) many times during your design process to catch errors immediately. To start the Electrical Rule

Check click onto the ERC icon in the command menu  or the entry *Erc...* in the *Tools* menu.

All the errors and warnings are listed in the ERC Error window. Errors are marked with a red icon, warnings with a yellow icon.

In the case of a corresponding board file, the ERC also checks the consistency between schematic and board. If there are no differences, ERC reports *Board and schematic are consistent*. Otherwise the ERC Errors window contains a branch with *Consistency errors*. For further information on this see page 190.

It is possible to sort the errors and warnings, ascending or descending, by error types or sheet numbers. click onto the column headers *Type* or *Sheet* therefore.

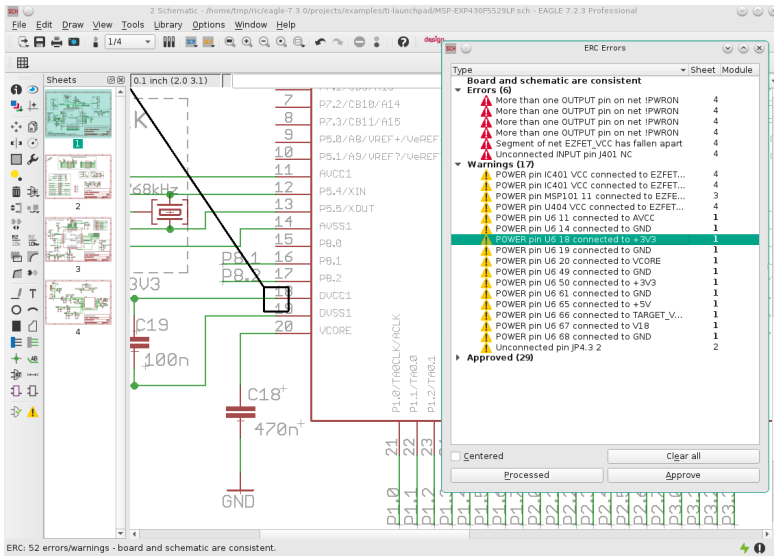

### ► The ERC Errors window

If you select an entry in the *Errors* or *Warnings* branch, a line points to the corresponding location in the schematic diagram. In case you zoomed into the drawing, you can click the option *Centered*. The currently selected error is shown in the middle of the drawing window now.

Please check each error and every warning.

In some situations it may be the case that you want to tolerate an error or a warning. Use the *Approve* button for this. The error/warning entry will be removed from the *Errors* or *Warnings* branch and appears in the *Approved* branch.

If you want to have the capability of displaying an approved error/warning occurrence in the *Errors* or *Warnings* branch, expand the *Approved* branch, select the error entry and click the *Disapprove* button. Now it is treated as a normal error/warning and is marked in the schematic.

An approved error/warning retains its approved status as long as you do not disapprove it by clicking the *Disapprove* button. Even a new ERC won't change this status.

If the *Errors* window lists approved errors or warnings only, it won't open automatically after running the Electrical Rule Check again. The status line of the Schematic Editor, however, will show the following hint:

*ERC: 2 approved errors/warnings*

Moving an entry from one branch into the other, marks the schematic file as changed and not saved.

While correcting the error on the board, the ERC Errors window may remain open. After correcting one error or warning you can mark the entry as *Processed* in the error list by clicking onto the *Processed* button. The error/warning icon turns gray now. Entries marked as processed will be

remembered as long as you don't start ERC again. Re-opening the ERC Errors window with the ERRORS  command, shows the same status as you left it at last.

If you click onto the *Clear all* button, the *Errors* and *Warnings* branches will be cleared. Approved errors and warnings, however, will remain in the *Approved* branch. The message *List was cleared by user* is shown then.

If you did not run an ERC before, the ERRORS command will start it automatically before opening the errors window.

*The ERC checks the schematic diagram according to a rigid set of rules. It can sometimes happen that an error message or warning can be tolerated.*

*If necessary, make an output of net and pin lists with the EXPORT command.*

*SHOW allows nets to be traced in the schematic diagram.*

### Organize Schematic Sheets

If your schematic is a bit more complex or you want to use more than one sheet, for example, for better readability, you can add (and also remove) sheets with the help of the sheet thumbnails' context menu. Click with the right mouse button onto one of the thumbnails that are located on the left side of the Schematic Editor window.

A new sheet is always added as the last one.

The schematic sheets can be sorted by dragging and dropping the thumbnails. Therefore click with the left mouse button on a thumbnail and drag it to its new position.

Alternatively you can sort the sheets with the EDIT command in the command line:

```
EDIT .s5 .s2
```

moves sheet number 5 at the position before sheet number 2. Further information about this can be found in the EDIT command's help function.

Go to the *Options/User interface* menu in order to switch on/off the sheet preview.

*When switching between schematic sheets, the current zoom level of each sheet will be maintained.*

### Points to Note for the Schematic Editor

#### Superimposed Pins

Pins will be connected if the connection point of an unconnected pin is placed onto the connection point of another pin. Pins will not be connected if you place a pin that is already connected to a net line onto another pin.

#### Open Pins when MOVEing

If a Gate is moved then its open pins will be connected to any nets or other pins which may be present at its new location. Use UNDO if this has happened unintentionally.

### Duplicating a Section of the Schematic

If you want to use a certain section of your schematic several times, you can use GROUP and COPY commands in order to put this part into the clipboard, and then use PASTE to place the group on the same or on a different sheet of your schematic.

The duplicated components will get new names. Nets connected to a supply pin or marked with a LABEL will keep their original name, provided the supply pin and the label is part of the selected group. All other nets will get new names.

#### With Consistent Layout

In case you already created a board from your schematic, the pasted components in the layout will be placed left of the board's origin. As usual the components have to be arranged and the airwires routed then.

### Merge Different Schematic Files

It is possible to paste a whole schematic file into the current drawing. This can be done in the menu *File/Import/EAGLE drawing....* The new sheet(s) will be appended to the current one(s), depending on the number of sheets of the source schematic. You can re-order the sheets by drag&drop afterwards.

While inserting a group EAGLE checks the objects' names and compares them with those already existing in the current schematic. EAGLE will show a window where you get information about the net names. The table shows a list with the original names of the schematic you want to paste, in the column *Old name*, and the net names, in the column *New name*, EAGLE suggests for this schematic after pasting it into the current drawing. By clicking onto an entry you can influence the net names and decide about them by yourself.

Names of nets that have a label or are connected to a supply pin, will remain unchanged by default. In the *Paste...* list such nets are marked with icons that want to tell you what's the reason for leaving this net name unchanged. Of course you are allowed to change such a net name as well.

It is not allowed to change the names of nets that are member of a bus or that are connected to an implicit power here.

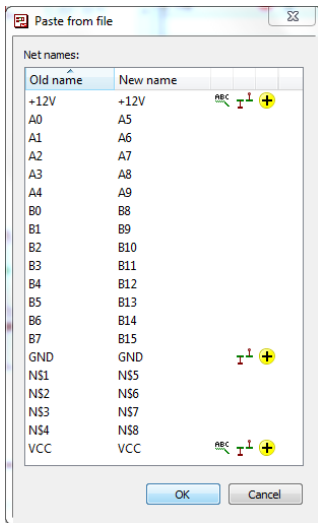

➤ **Netnames before and after pasting the schematic**

It's possible to pre-define an offset for the enumeration of the components, if you use the PASTE command in the command line:

```
PASTE 200 channel1.sch
```

adds the schematic with name *channel1.sch* into the drawing and increments the components' names with an offset of 200. R1 of *channel1.sch* will be named R201 in the current drawing then.

This function is also available through the *File/Import...* menu.

## With Consistent Layout

In case you are working with a consistent pair of schematic and board files, and you want to import another consistent schematic/board pair into your current project via the *File/Import/EAGLE drawing...* menu, the schematic will be placed on a new sheet (or several sheets) and the board will be placed left of the already existing layout. It can be moved with GROUP and MOVE afterwards.

As an alternative to the *File/Import* menu and the PASTE command which can be used in the command line, you are allowed to drag&drop a schematic or a layout from the treeview's *projects* branch of the Control Panel into your currently opened Schematic or Layout Editor window.

## Multi-Channel Devices

This functionality can be used to easily create multi-channel devices:

Finish the schematic of one channel and create the board of it. Then arrange the components and route your layout. When this is done use *Paste from....* and copy the schematic/layout pair as often as needed into on common schematic/board file pair.

If you start *File/Import/EAGLE drawing...* in the Layout Editor, the layout will be attached to the mouse cursor and you can place it where you would like to have it. The schematic part will be added on a new page in the current schematic. If you are using the command line in the Layout Editor you can use coordinates for an exact placement.

PASTE TEST.BRD (10 30)

for example, places the board from test.brd with an offset of (10 30) in grid units compared to the original position.

In case you start the import from the Schematic Editor, the referring layout will be placed automatically left of the already existing design in the layout editor.

## Design Blocks

### Adding Design Blocks into Your Current Design

A Design Block (dbl) may contain a board and a schematic. It will paste all data it contains. If there is only an opened schematic, it will paste only the schematic part of the Design Block, accordingly for boards. To paste both, a consistent pair has to be loaded.

If the command is started from Layout Editor, it has the same behaviour like pasting from a drawing file. The board can be placed by mouse click and new sheets are added to schematic.

If the command is started from the Schematic Editor and the Design Block has only one sheet, it can be placed by mouse click into the current sheet as well. No automatic placement into new sheets is done in that case.

Design Blocks can be pasted from the Control Panel's Design Block branch into the opened drawing.

### Save a Drawing as a Design Block

With *File/Save as Design Block...* (WRITE DBL) a Design Block is generated from the currently loaded schematic and/or board (depending, from which editor executed and whether schematic and board are in consistent state) and saved under the given name.

If no name is given, a dialog for Design Block generation pops up. It additionally allows entering an HTML description and defining Attributes. In the upper left there is a preview of the description. The description can be written in the text field below.

Attributes can be managed in the bottom left. There are also automatically generated Attributes which are not editable. The preview on the right side represents the drawing(s) to be included in the Design Block. At the bottom you can enter the file name or select where to store it.

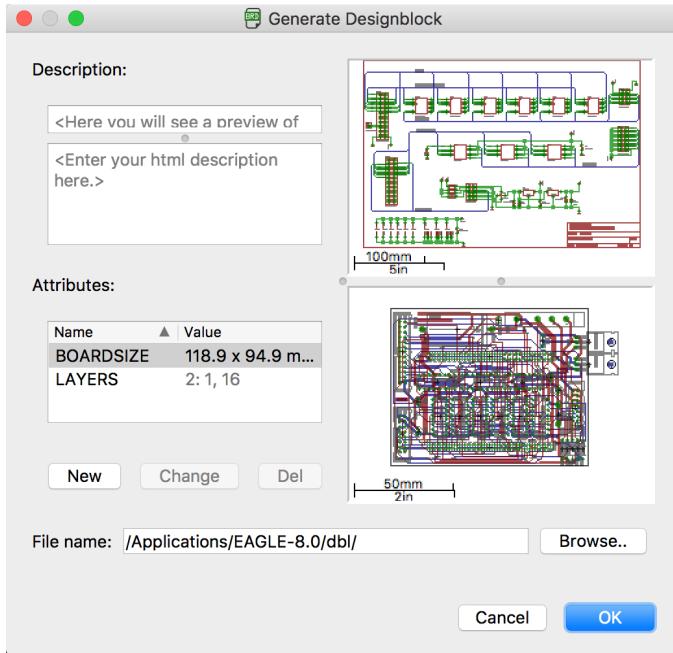

### ➤ *Design Block dialog*

## Save a Selection of the Drawing as a Design Block

Via the pulldown menu entry *File/Save selection as Design Block* it is possible to select parts of the current schematic, board or of both and save it as a Design Block.

After having clicked this menu entry you select objects in the Schematic or Board editor. The selection works in additive mode and may be adjusted several times. Deselection with *Ctrl + left click* is supported.

The selection in the first editor has to be finished with *Ctrl + right click*.

There are a couple of criteria for the selection that will be checked (see below). If these criteria are not met, an according error message is displayed and the user may continue and correct the selection. To finish do a *Ctrl + right click* again.

If there's only one editor window opened, the Design Block dialog pops up, presenting the current selection in the preview. The selection can now be saved.

If both editors are open, you can continue your selection after the *Ctrl + right click* in the second editor. The initially selected corresponding objects are already selected due to the back/forward annotation (for example element R1 in the layout, if part instance R1 in the schematic has been selected first). With the selection in the second editor additional objects can be added to the selection, as long as they do not severe *consistency*.

Selection or deselection of any object that might severe consistency are automatically filtered out.

For example, objects without electrical relevance like texts, dimensions etc. can be selected, routed wires or polygons from signals can be added or removed from the selection, if the corresponding nets have been selected. The selection process can be finished with another *Ctrl + right click* and the Design Block dialog shows up. Now the combined selection is visible in the preview and can be saved as a Design Block for future reuse.

The combined selection is only possible, if a consistent schematic/board pair is loaded. It works in both directions.

*It is not supported yet within hierarchical designs.*

### Selection criteria

If the schematic has multiple sheets and the selection is started from board, only objects with counterparts on current sheet are supported.

If the selection is started from schematic, it is checked that the user selects net segments completely, in particular not leaving behind some net wires or labels.

For each part all of its instances must be selected.

With a net segment being selected, all connected part instances connected to this segment must be selected.

## 6.2 The Hierarchical Schematic

A hierarchical diagram differs from the schematic generated in section 6.1 in its structure. It contains subordinate units, so-called modules, each representing a part of the entire circuit diagram.

Modules can be edited just the same like a simple Schematic. Modules can be drawn across multiple module pages. The sheets of the modules are displayed in the icon preview of the Schematic Editor window; just like normal, schematic sheets.

Modules are usually represented by module instances that are drawn as simply symbols (boxes) at schematic main level. Module instances of one and the same module can be used repeatedly.

For the module instances ports are defined, which serve as an interface between the nets inside the module and a higher schematic level. Ports are used, for example, to connect various module instances or to establish connections between nets inside a module and nets on schematic main level.

Ports can export not only individual nets, it is also possible to export simple buses via a port.

The hierarchical schematic can have any number of levels. This allows to use a module instance of another module inside a module, and so on. The depth of the hierarchy can be arbitrarily deep.

If a layout is generated from a hierarchical schematic, the result is comparable with the layout of a schematic without hierarchy.

## Creating a Module

Click onto the MODULE icon  to create a module. The Module Dialog opens. Type in the line *New*: the name of the module, for example FILTER. The module will be created. Attached to the mouse cursor, you already see the module instance of the module FILTER which can be placed on the first page of the schematic. If you cancel the command before you place the module instance, the module is nevertheless already created. You can see it in the sheet preview: There is module sheet named *FILTER:1* (Module FILTER, Module sheet 1) displayed.

If you want to create multiple modules without placing a module instance, use the command line:

```
MODULE FILTER;
MODULE PREAMP;
MODULE POWERSUPPLY PS*;
```

Each command creates after your confirmation a new module. For the *POWERSUPPLY* module there is already defined the prefix *PS* for the module instances. They are finally named *PS1*, *PS2*, and so on.

The hierarchical schematic may contain any number of modules.

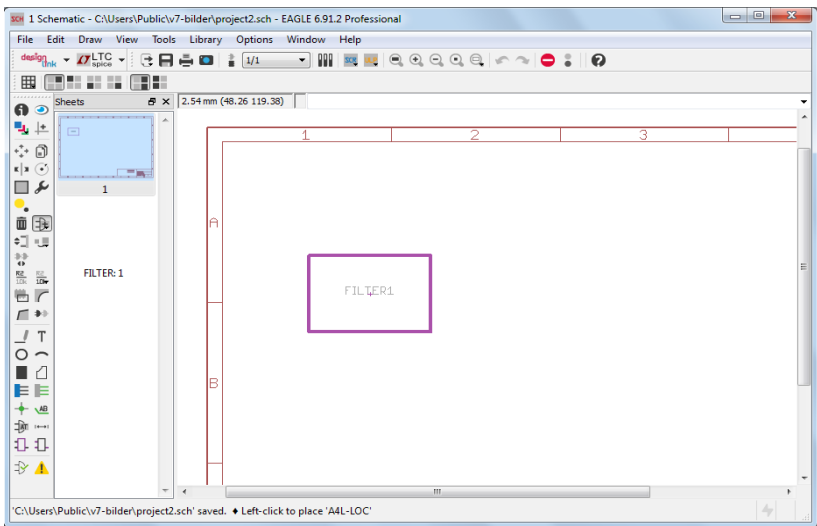

### ► **Module Instance for Module Filter (yet without ports and contents)**

The picture shows a newly created module with name FILTER. The module sheet is still empty. There are no components and nets drawn.

The corresponding module instance has already been placed on the schematic page and has the name FILTER1.

## 6 From Schematic to Finished Board

Module instances and their ports are automatically drawn in layer 90 Modules.

In the next step, you define the contents of the module. Switch to the module sheet by clicking on the sheet preview or in the action bar on the sheet selection box. Now draw the module as in the normal schematic, just as in the previous section *Creating the Schematic Diagram* beginning with page 113 described.

A module can be drawn over several sheets. In order to create a new module sheet, click on the module sheet preview with the right mouse button. Select the appropriate option in the context menu.

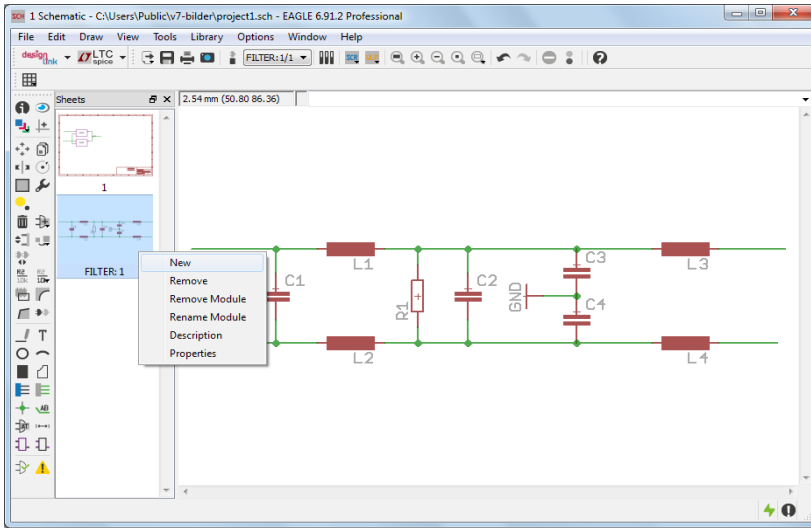

### ► Context menu of module sheet *Filter:1*

In the context menu of the module sheet you can create a *new* additional module sheet, *remove* a module sheet, or completely remove a whole module with all its module instances from the schematic (*Remove Module*).

The description of a module can be formatted with HTML tags. The first line of the description will be displayed in addition to the module name in the module sheet preview and in the Sheet combo box.

In *Properties*, you have the option to define a prefix and the size of the symbol of the module instance that represents the module in the schematic.

Prefix defines the name of the module instances, as it is with the prefix for a device in a library. If you choose for a module named *Power\_Amplifier*, for example, as a prefix *PA*, the name of the first module instance will be *PA1*, the second *PA2*, and so on. If there is no prefix defined, the module name + number will be used.

In addition, you can see the list of ports that connects the module with its environment.

The order of the module sheets can be changed by drag&drop in the preview. It is also possible to move a schematic sheet from main level into a module. The result is a corresponding module sheet.

You can also move sheets out of a module into main schematic level. But please keep in mind that this can have a significant impact on your design under certain circumstances. If you have already started to create the layout, such an action may have a significant impact on it.

Organizing the sheets of the module can also be done via the command line using the EDIT command (see help).

## Define Ports

A Port serves as an interface for the nets within a module and the world outside. In the main level schematic ports can be connected to nets that connect different module instances or components that are not member of a module (i.e. in the main schematic level).

Click on the PORT icon  and then click the module instance for the port to be created. The first port is attached to the mouse cursor. It can be moved along the module instance's contour. The parameter toolbar of the PORT command shows a combo box that offers different port directions.

The *Direction* describes the logical direction of signal flow. There are the following options:

|     |   |
|-----|---|
| NC  | not connected                                       |
| In  | input   |
| Out | output (totem-pole)                                 |
| IO  | in/out, bidirectional (default)                     |
| OC  | open collector or open drain                        |
| Hiz | high impedance(3-State) output                      |
| Pas | passive   |
| Pwr | power pin (Vcc, Gnd, Vss ...), supply voltage input |

The direction is shown at the ports by corresponding arrows.

After choosing the direction place the port with a left mouse click. This opens a selection window from which you select the module net, which should be connected via the port to outside the module. If there is yet no corresponding net present in the module, you can define a *New* name, as well. This net has to be created in the module then!

In the *Select* windows can also appear module buses. A port can even handle simple buses, for example PA[0..7]. The nets PA0...PA7 will be exported through this “bus port”. The bus port will be drawn with a wider line width.

Click *OK* to confirm the selection. The next port is attached to mouse cursor now and can be placed as described at the contour of the module instance. If all ports are placed, terminate the PORT command with *Esc* or click onto another module instance for further placement of ports.

The connection point of the port is displayed the same way as for pins of components in layer 93, *Pins*.

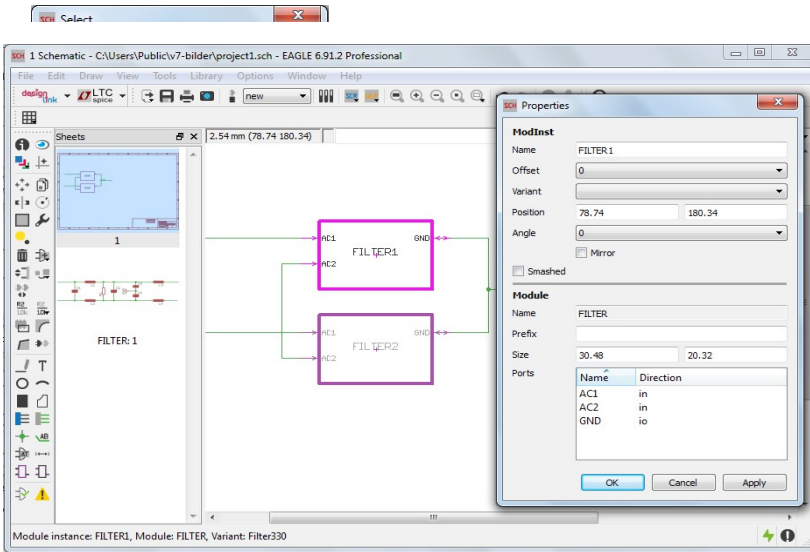

➤ **Module Instance with Ports; on the right: Properties Dialog**

### Using Module Instances

Module instances are defined with the MODULE command. Click the MODULE icon and select the module for which the module instance should be created.

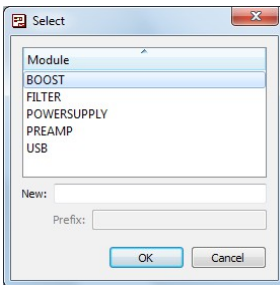

➤ **Module Selection**

Place the module instance in the schematic.

A module instance can be moved as a whole, for example, with MOVE.

Do you want to move only one port to another location or change the *Direction* or the name of the port, however, select the MOVE or INFO, hold down the Ctrl key and click on the port.

A change to a module instance that is used multiple times in the hierarchical schematic is transferred to all module instances.

If you would, for example, add a new port to the module instance *Filter1* in the image above, there would be added the same port to the module instance *Filter2* simultaneously.

A change in the size of the symbol of a module instance can be done via the properties dialog or by *Ctrl+MOVE* on one of the borders of the box. The change applies to all module instances of this module.

## Resulting Component Names in the Layout

For components that are used in modules, special rules apply when generating the component name. Each module has its own namespace.

### ModulInstanceName:PartName

Supposed a component with the name *C1* is used in the module *FILTERS* and also used in a module named *POWERSUPPLY*.

If these modules are represented by two module instances in the schematic (*Filter1* and *Powersupply1*), the resulting component names on the board will be composed of the module instance name followed by a ':' and the part name. So in our example, the components will have the names *Filter1:C1* and *Powersupply1:C1*.

This is the default method used by EAGLE.

### Offset

Optional you can specify an offset for module instances on schematic main level. For example, the module instance *Filter1* has defined an offset of 100 and the module instance *Powersupply1* an offset of 200, the resulting component name on the board will be *C101* instead of the previous *Filter1:C1* and *C201* instead *Powersupply1:C1*.

The offset can be defined only for module instances on main schematic level and applies only to components. In case of components and nets in deeper levels the module instance name is always prefixed.

The offset has to be a multiple of 100. It is specified in the properties dialog of the module instance or directly with the *MODULE* command in the command line. The syntax is described in the help of the *MODULE* command.

## Assembly Variants for Modules

Within modules, assembly variants can be defined. Edit a module sheet and click onto the *Assembly variants* entry in the *Edit* menu of the Schematic Editor. How to create assembly variants is described in section Creating Assembly Variants beginning with page 184.

Module assembly variants are limited to the module parts. Module assembly variants can be used via the module instance. For each module instance a specific module assembly variant can be selected.

There is no direct switching between assembly variants in a module, but the element's value, populate state and attributes in the board are set following the chosen variant in the corresponding module instance.

## 6 From Schematic to Finished Board

---

If used on schematic main level, the **VARIANT** command works for the parts on main level as it is in non-hierarchical schematics.

*The assembly variant definitions are now kept only in the schematic.*

For standalone boards, assembly variants are no longer supported, but it's possible to set the *populate* option of elements with the **CHANGE** command or in the properties dialog.

## Special Features between Schematic and Layout

### SHOW command

Show executed on a module instance displays all associated components and signals in the layout generated by this module instance.

Click on a component in a module and EAGLE shows all components in the board that are generated by the multiple use of a module – there are several module instances that represent the same module in the schematic.

### Consistency

To avoid inconsistencies between schematic and board regarding components and nets and the corresponding signals in the hierarchical design, some commands can not be executed in the Layout Editor.

This must therefore be done in the schematic and will be transferred to the appropriate element or signal on the board then. These includes the commands **NAME** and **VALUE**.

EAGLE prompts in such situations an appropriate message.

This restriction applies only to objects in a hierarchical structure, if there is consistency.

## 6.3 Considerations Prior to Creating a Board

### Checking the Component Libraries

The EAGLE component libraries are developed by practising engineers, and correspond closely to present-day standards. The variety of components available is, however, so wide that it is impossible to supply libraries which are suitable for every user without modification.

There are even different Packages which are supplied by various manufacturers using the same identification! Manufacturers recommend very different sizes for SMD pads, and these depend again on the soldering procedure being applied.

In short: You cannot get away without checking the components, in particular the Package definitions, being used when laying out.

*In the case of SMD components, please take particular care to ensure*

*that the Package from the library agrees with the specifications of your component. Housings from different manufacturers with the same name but different dimensions are often found.*

## Agreement with the Board Manufacturer

If you plan to have your PCB professionally manufactured, now is the time to inquire at your board manufacturer whether they stipulate any particular values for the following parameters:

- ◆ track width
- ◆ shape of solder lands
- ◆ diameter of solder lands
- ◆ dimensions of SMD pads
- ◆ text size and thickness
- ◆ drill hole diameters
- ◆ number of signal layers
- ◆ in case of multilayer boards: manufacturing directions for Blind and Buried vias and composition of the board (see page 170)
- ◆ clearance values between different potentials
- ◆ parameters concerning solder stop mask and cream frame

You will save yourself time and money if you take these stipulations into account in good time. You will find more details on this in the section on the *Preparing of Manufacturing Data* (Chapter 9).

## Specifying the Design Rules

All the parameters relevant to the board and its manufacture are specified in the Design Rules.

Use the menu *Edit/Design Rules..* to open the Design Rules window shown below:

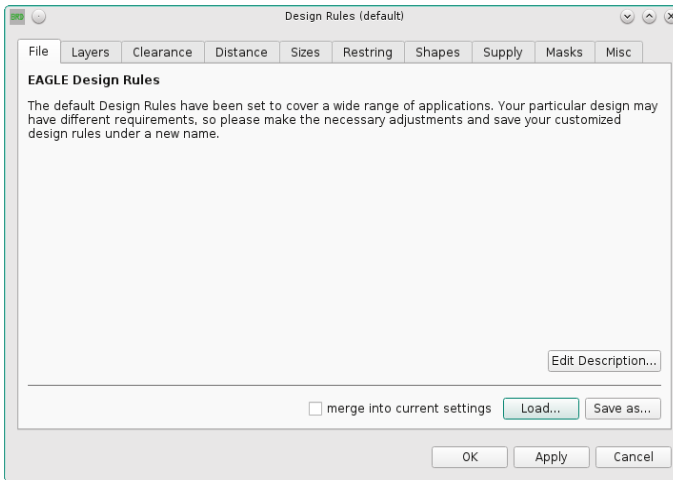

### ➤ *DRC: Adjusting the Design Rules*

## General Principles

The first time that you call this dialog, the Design Rules are provided by the program. If necessary, adjust the values to suit your or your Board house's requirements.

The *Apply* button stores the values that are currently set in the layout file. Changes to various Design Rules, like the settings concerning the Restricting, are immediately displayed in the Layout Editor after clicking *Apply*.

The Design Rules can be saved in a special Design Rules file (\*.dru) by the use of the *Save as..* button. So you can easily use this set of rules for another board.

To apply a set of Design Rules to a board, you can drag any *dru* file of the *Design Rules* branch of the tree view in the Control Panel into the Layout Editor window or click the *Load..* button in the *File* tab of the Design Rules window.

*Edit Description..* can be used to alter the descriptive text for the current parameter set. The description usually appears in the *File* tab, as can be seen in the image above. HTML text can be used. You will find notes on this in the help system.

The Design Rules dialog offers a range of different options that can be selected through the tabs. The options include:

**File** Manage the Design Rules

**Layers** Number of copper layers, structure of multilayer boards, kind and length of vias, thickness of copper and isolation layers

**Clearance** Distances between objects in the signal layers representing signals that may be different or the same

|                   |  |
|-------------------|--|
| <b>Distance</b>   | Distances from the board edge and between holes                              |
| <b>Sizes</b>      | Minimum track width and hole diameter, particularly for Micro and Blind vias |
| <b>Restriring</b> | Width of the remaining ring at Pads and (Micro) vias                         |
| <b>Shapes</b>     | Shapes of Pads and SMDs  |
| <b>Supply</b>     | Thermal symbols in copper plains   |
| <b>Mask</b>       | Values for solder stop and solder cream masks                                |
| <b>Misc</b>       | Additional checks  |

*Most parameters are explained with the help of a small image. As soon as you click into a parameter line, the associated display appears.*

## Layers

Define the number of signal layers and the kind of vias (Blind or Buried vias) here. With the help of a mathematical expression in the *Setup* line the proper structure of the board, the appropriate combination of cores and prepregs and the resulting facilities for vias can be defined.

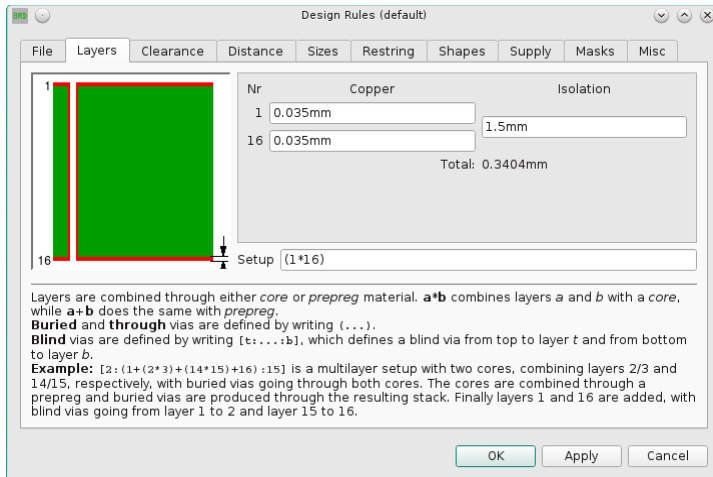

### ➤ Design Rules: Layer Setup

In most cases (for simple two or more layer boards) the vias are drilled through all layers. The image above shows the default setup for a two layer board. The expression  $(1*16)$  defines one core with layers 1 and 16, which can be connected with vias. Parenthesis around the expression define through-hole (continuous) vias.

Basic examples:

#### 1 layer:

16

Only layer 16, no vias.

### 4 layers, vias through all layers:

(1\*2+15\*16)

Two cores are affiliated with each other.

### 6 layers, vias through all layers:

(1\*2+3\*14+15\*16)

Three cores are affiliated with each other.

The fields for *Copper* and *Isolation* are used to define the thickness of copper and isolation layers. These settings are only relevant for complex multilayer boards that use Blind or Micro vias.

The commands DISPLAY, LAYER, LINE, and ROUTE work only with those signal layers defined in the Layer Setup.

Further information and examples about the *Layer setup* can be found in the section *Multilayer Boards* beginning with page 170.

*Loading a board file that was made with an older version causes EAGLE to check which signal layers contain wires. These layers appear in the layer setup. Please adjust it if necessary.*

## Minimum Clearance and Distance

*Clearance* refers to the minimum distances between tracks, pads, SMDs and vias of different signals, and between SMDs, pads and vias of the same signal.

Setting the values for *Same signal* checks to 0, disables the respective check.

*Distance* allows settings to be made for the minimum distances between objects in layer 20, *Dimension*, in which the board outline is usually drawn, and between holes.

*Setting the value for Copper/Dimension to 0 switches off the minimum clearance check between copper and dimension.  
In this case EAGLE does not recognize holes that are placed on wires.  
Polygons don't keep their distance to objects in layer 20, Dimension, either!*

If a net belongs to a special net class, the values for *Clearance* and for the drill diameter of vias (*Drill*), defined by means of the CLASS command, are taken into consideration, provided these values are higher than those given in the Design Rules (*Clearance* and *Minimum Drill* in the *Sizes* tab).

## Sizes

The minimum values for track width and for hole diameter allowed in the layout are selected here.

If additionally net classes are defined and values for clearance, width, or minimum drill, are set, the respectively higher value is taken into consideration.

Here you set the aspect ratio of drill depth to drill diameter for boards that contain Blind vias. Please contact your board house for this information! If the board house specifies, for example, an aspect ratio of 1 : 0.5 you have to enter the value 0.5 in the line *Min. Blind Via Ratio*.

For micro vias you have to set the minimum drill diameter in the line *Min. MicroVia*. Setting this value higher than the value in *Minimum Drill* means that there are no micro vias used (default). To put this into other words: If the drill diameter is between the value for *Min. MicroVia* and *Minimum Drill* the via is considered a micro via.

### Restriring (Pad and Via Diameter)

The settings made under *Restriring* determine the width of the ring remaining at pads, vias, and micro vias. The remaining ring refers to the ring of copper that remains around a hole after a pad or via has been drilled. Different selections can be made for the width of the remaining ring in the inner and outer layers. Pads may also differ between the *Top* and *Bottom* layers.

Usually the value is expressed as a percentage of the hole diameter. Minimum and maximum values can additionally be specified.

As soon as you change a parameter and click the *Apply* button you can directly see the effects in the layout. If you want to use different values for the upper and lower layer (or different shapes, see *Shapes* tab), it is recommended to set the layer color for layers 17, *Pads*, and 18, *Vias*, the same as the background color (black or white). In this case you can recognize the real size and shape of the pad/via in its respective layer.

The INFO command which has the same dialog as the context menu's *Properties* entry, informs you about the via diameter in outer and inner layers, and about the initial user-defined value. For example, in the following image:

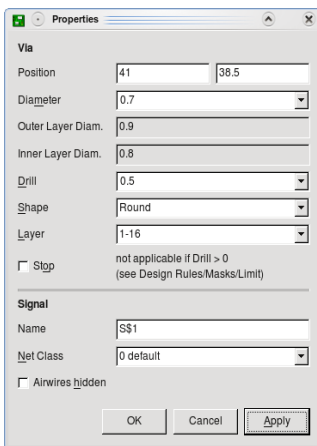

➤ **Displaying Via properties with INFO**

Pre-defined value (by CHANGE DIAMETER): 0.7  
Actual calculated diameter in the outer layers: 0.9  
Actual calculated diameter in the inner layers: 0.8

Here the resulting via diameter is bigger than the pre-defined value, according to the given minimum value in the Design Rules' Restricting settings for vias.

The following image illustrates the template for setting the width of the residual ring. The standard value for the restricting around holes is 25 % of the hole diameter. Since the width of the ring on small holes specified this way would soon fall below a technically feasible value, a minimum value (here: 10 mil for pads, 8 mil for vias, 4 mil for micro vias) is specified here. It is also possible to specify a maximum value.

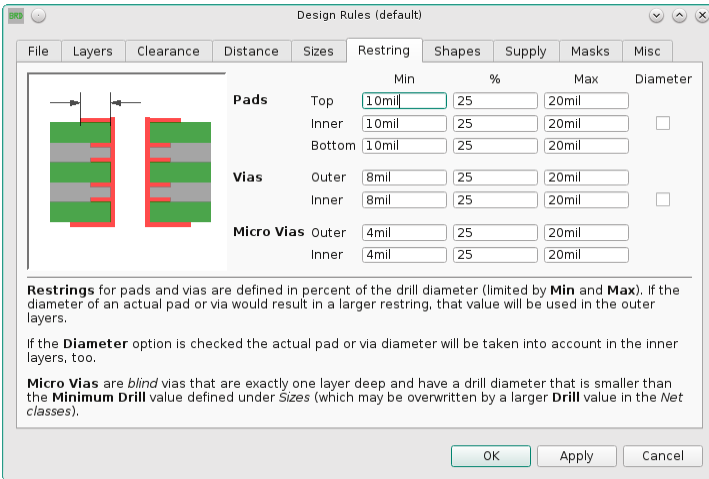

### ➤ Design Rules: Restricting settings

#### Example:

The ring around a hole with 40 mil diameter is 10 mil (25 %). It therefore lies in between the maximum and minimum values.

If the hole is only 24 mil in diameter (e.g. for a via), the calculation yields a restricting value of only 6 mil. For a board made in standard technology this is extremely fine, and cannot easily be made. It might well involve extra costs. In this case a minimum value of 10 mil is given.

If you like to define a restricting with a fixed width, use the same value for minimum and maximum. The value in percent has no effect in this case.

#### Diameter check box:

In case you defined a diameter for a pad in the library or for a via in the Layout Editor, and you want to have this given diameter taken into consideration for the inner layers, activate the *Diameter* option. This can be of interest if a pre-defined pad or via diameter exceeds the value calculated

by the Design Rules. Otherwise the pad or via in the inner layers would be smaller than in the outer layers. If you want pads/vias to have the same diameter in all layers, set the option *Diameter*.

The option is set off, by default, for new created boards, but will be set on for boards that are updated from version 3.5 or prior because in these versions pads and vias had the same diameter in all layers. Thus the update process does not change the original layout.

All the values can also be given in Millimetres (for example 0.2mm).

### Shapes

#### SMDs:

A rounding factor can be specified here for SMD pads. The value can be between 0 % (no rounding) and 100 % (maximum rounding).

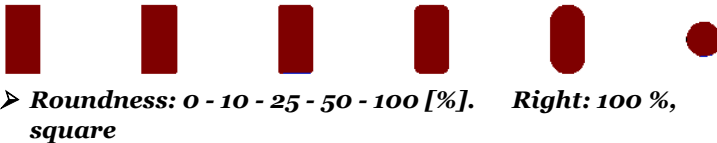

A square SMD has been placed instead of an oblong one on the far right of the diagram. After assigning the property *Roundness* = 100 %, the SMD becomes round.

#### Pads:

This is where the form of the pads is specified. It is possible to give different settings for the top and bottom layers.

The *As in library* option adopts the form defined in the Package Editor. Clicking on *Apply* shows the change immediately in the Layout Editor.

*Pads and Vias within inner layers are always round, no matter what they are in Top or Bottom layer. The diameter is determined by the restring settings.*

Provided a pad was given the *First* flag in the library one can specify a certain shape for all those pads in the layout.

*Elongation* defines the aspect ratio of length to width of *Long* and *Offset* pads (see image). The value is given in percent. Click with the mouse into the field *Long* or *Offset* and the image on the left shows the corresponding calculation rule.

100 % is equivalent to an aspect ratio of 2:1. 0 % results in a normal octagon pad with an aspect ratio of 1:1. The maximum is 200 % (ratio 4:1).

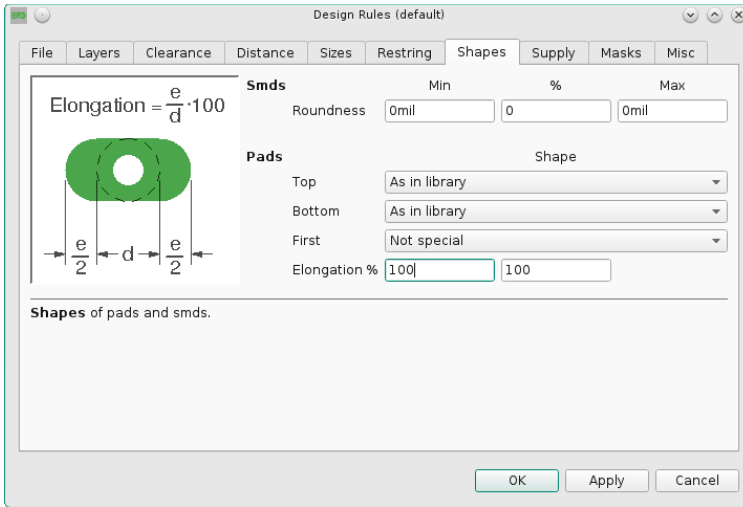

### ► Design Rules: Adjusting pad shapes

#### Notes on the display in the Layout Editor:

If pads or vias have different shapes on different layers, the shapes of the currently visible (activated with DISPLAY) signal layers are displayed on top of each other.

If the color selected for layer 17, *Pads*, or 18, *Vias*, is 0 (which represents the current background color), the pads and vias are displayed in the color and fill style of their respective layers. If no signal layer is visible, pads and vias are not displayed.

If the color selected for layer 17, *Pads*, or 18, *Vias*, is **not** the background color and no signal layers are visible, pads and vias are displayed in the shape of the top and bottom layer.

This also applies to printouts made with PRINT.

#### Supply

Specifies the settings for Thermal symbols.

The value for *Thermal isolation* determines the distance between a polygon and the rest of the pad or via that is joined to the polygon through a Thermal symbol.

The *Generate thermals for vias* flag permits Thermal symbols at through-holes. Otherwise vias are fully connected to the copper plane. This applies also for polygons. But you can disable this option for individual polygons with CHANGE THERMALS OFF and a mouse click onto the polygon's contour.

*Inside hatched polygons EAGLE doesn't generate Thermal symbols*

*for vias that do not have a direct contact to one of the polygon lines.*

Pads or SMDs marked with the flag *NOTHERMALS* (CHANGE THERMALS OFF) in the Package Editor will be connected basically without Thermal symbols.

## Masks

Settings for the overmeasure of the solder stop mask (*Stop*) and the solder cream mask (*Cream*) are made here.

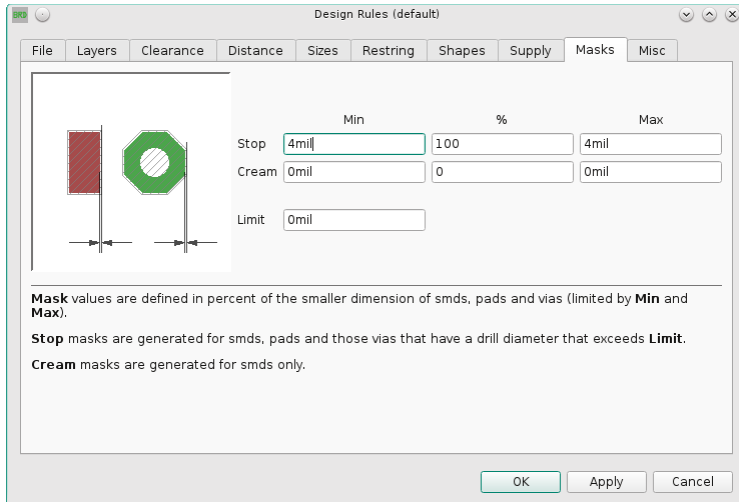

### ➤ *Design Rules: Settings for Solder Stop and Cream Frame*

The default value for solder stop is 4 mil, i.e. minimum value is maximum value is 4 mil. The percent value has no effect in this case.

The value for the cream frame is set to 0, which means that it has the same dimensions as the SMD.

If values are given in percent, in the case of SMDs and pads of the form *Long* or *Offset*, the smaller dimension is the significant one. The values are constrained by minimum and maximum values.

The value for *Cream* is given positively, as is *Frame*, although its effect is to reduce the size of the solder cream mask (cream frame).

The solder cream mask is only generated for SMDs, and is displayed on layer 31, *tCream*, or layer 32, *bCream*.

The solder stop mask is drawn in layers 29, *tStop*, or 30, *bStop*.

Setting the flag *STOP* or *CREAM* (only for SMD) to *OFF* for a pad or SMD at the Package definition forbids EAGLE to generate a solder stop mask or a cream frame for it.

*Limit* determines, together with the hole diameter, whether or not a via is to be covered with solder stop lacquer.

Example:

The default value for *Limit* is 0. This means all vias get a solder stop symbol. They are free of solder stop lacquer.

Set the *Limit* = 24:

All through-plated holes with diameters up to 24 mil don't get a solder stop symbol (they are lacquered), but vias with larger hole diameters get a solder stop symbol.

For vias with hole diameters below the *Limit* the *STOP* flag can be set (CHANGE STOP ON). EAGLE generates a solder stop mask then.

### Misc

Here you can select/deselect various checks which are made by the Design Rule Check:

#### **Check grid**

examines whether objects lie precisely on the grid currently set by the GRID command. This test is not always worthwhile, since in many cases Devices built to both metric and imperial grids are in use at the same time. No common grid can be found in such a case.

#### **Check angle**

ensures that all tracks are laid at whole multiples of 45 degrees. This test is normally switched off, but can be activated if required.

#### **Check font**

(de-)selects the font check.

The DRC checks if texts are written in vector font. Text which is non-vector font is marked as an error. This check is necessary due to the fact that the CAM Processor can't work with others than vector font for the generation of manufacturing data.

Assumed you use proportional font text in the bottom layer, place it between two tracks, and use the CAM Processor to generate Gerber files, it could happen that the tracks are shorted by the text (height and length of the text can change)!

Default: on.

#### **Check restrict**

can be set off if copper objects should not be checked against restricted areas drawn in layers 39, *tRestrict*, and 40, *bRestrict*. Default setting: on

If restricted areas and copper objects are defined in a common Package, EAGLE does not check them against each other. Restricted areas that are realized by *cutout* polygons are not checked by DRC!

Setting the Design Rules is captured by the UNDO/REDO function.

## 6.4 Create Board

After you have created the schematic, click the *Board* icon.

An empty board is generated, next to the components that are to be placed, joined together by airwires. Supply pins are connected by those signals which correspond to their name, unless another net is explicitly joined to them.

The placement grid for components is set to 50 mil (1.27 mm) by default. If you prefer a different placement grid, you are allowed to specify it optionally with the BOARD command in the Schematic Editor's command line.

To have the components placed, for example, in a 1 mm grid, type:

BOARD 1mm

The unit has to be specified in the command line directly.

The board is linked to the schematic by the Forward&Back Annotation engine provided that both files are always loaded. If both loaded during editing they are guaranteed to remain consistent. Alterations made in one file are automatically carried out in the other.

If you already generated a board from your schematic and continue placing components in the schematic, the referring packages in the board are placed in the current grid setting of the Layout Editor.

*If, for example, the Schematic is loaded and edited without the Layout, consistency can be lost. The Forward&Back Annotation Engine no longer functions. Differences must then be rectified manually with the aid of the error messages provided by the ERC (see page 190).*

If you would like to see a descriptive text for your board file in the Control Panel's treeview *Projects* branch, you can define it by the Layout Editor's *Edit/Description* menu. You are allowed to use HTML tags for formatting the text.

## Without the Schematic Editor

If you work without a Schematic Editor, you must generate a new board file, place the Packages with the ADD command and define the connections with the SIGNAL command.

To understand this process, please read the section on *Placing Components* on page 114, and the section on *Specifying Net Classes* on page 121. These two points apply to the Layout Editor as well as to the Schematic Editor.

You are also allowed to define attributes in the Layout Editor. Please read the chapter about defining Attributes beginning with page 126.

The remaining procedures are identical for users with and without the Schematic Editor.

## Specify the Board Outline

A board that has just been generated from a schematic diagram initially appears as in the following diagram:

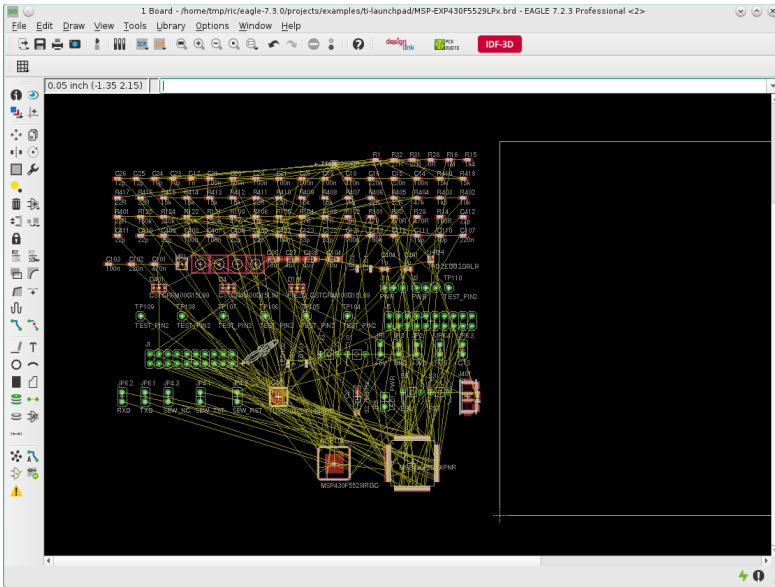

► **Board command:** Create the layout from the schematic

T

The Devices are automatically placed at the left of the board.

The board outline can be drawn as a simple narrow line in layer 20, *Dimension* with the LINE command.

It's easily possible to draw round outlines, too. Therefore use the CIRCLE command with a small width near 0.

You can also place a board contour from a library (such as *19inch.lbr*) with ADD.

A script file can, alternatively, be read by the SCRIPT command. The *euro.scr* file, for instance, can be used. Simply type

```
SCRIPT EURO
```

on the command line.

The board outline serves simultaneously as a boundary for the autorouter or Follow-me router.

If your board has additional cut-outs, you should draw the necessary milling contours in a separate layer, for example in 46, *Milling*. Use the LINE command with wire width = 0 to define your lines.

## Arrange Components

Drag the various components to the desired positions. Use the MOVE command for this purpose. Devices can be clicked on directly, or addressed by name.

If you type, for example,

```
MOVE R14
```

in the command line, the Device named R14 will be attached to the mouse cursor, and can be placed.

Precise positioning results from input such as:

```
MOVE R14 (0.25 2.50)
```

R14's locating point is now located at these coordinates.

*Keep the Ctrl key pressed while selecting a component in order to let its origin jump at the mouse cursor and move it onto the currently used grid.*

A group of Devices can be transposed by combining the GROUP and MOVE commands. Click onto the GROUP icon and then draw a frame around the desired elements, click MOVE, and then click within the group with the right mouse button in order to select it. With a click of the left mouse button you can place the group at the desired location.

ROTATE, or a click with the right mouse button while the MOVE command is active turns a Device through 90 degrees. This also applies to groups.

In order to place a component in any angle you may specify the rotation directly with the ADD command or later with ROTATE or MOVE in the parameter toolbar.



#### ➤ **Parameter toolbar for ROTATE, MOVE, ADD, COPY**

Next to the *Angle* box are the buttons for the *Spin* and *Mirror* flag.

The left-hand *Spin* icon is selected , if the spin flag is not set (default). This means that texts are displayed always readable from the right or from the bottom side of the drawing.

If the spin flag is activae – the right-hand *Spinned* icon  is marked – the texts can be displayed in any rotation, also upside down.

The *Mirror* icons used with components determine where a component is placed: on the top side (default) or on the bottom side of the board. If a component is placed on top, the left-hand icon is active. If you want to place it on the bottom side, click onto the right-hand *Mirrored* icon.

As an alternative you can work with the command line:

```
ROTATE R45 'IC1' ;
```

adds a rotation of 45° to the current position of part IC1. Assumed you tried, for example, to rotate the component with the ROTATE command and pressed mouse button, and you decided that it is not possible to obtain the exact rotation angle this way (because of a too coarse grid) type in the command line:

```
ROTATE =R45 'IC1' ;
```

## 6 From Schematic to Finished Board

---

The rotation of IC1 is now exactly 45°. The = sign stands for absolute values. The initial position does not matter.

If, for example, a SMD should be placed on the bottom side of the board you may add the *Mirror* flag, as in:

```
ROTATE =MR45 'IC1' ;
```

An additional *Spin* flag causes texts to be written upside down (by a rotation of 180°), that means they can be read from the top view:

```
ROTATE =SMR180 'IC1' ;
```

The *Spin* flag is alternating, i. e. using it again causes the text to be displayed 'normal' again.

Check frequently whether the placement is optimal. To do this, use the RATSNEST command. This calculates the shortest connections of the airwires between two pints.

In boards that contain a huge number of signals it may be useful to hide some of the airwires or display only a few of them. If you want to hide, for example, the signals VCC and GND, type in the command line

```
RATSNEST ! VCC GND
```

if want to see them all again, type:

```
RATSNEST *
```

More information about this can be found in the EAGLE help section.

The position of particular Devices can be displayed by typing the Device name onto the command line or by clicking directly on an object while the SHOW command is active.

INFO shows detailed information about the selected object. Depending on the object you clicked on, some of its properties can be altered in the dialog.

The LOCK command allows you to fix components on the board. They can't be moved any more then. *Shift*+LOCK releases the component again. LOCK can be used with groups as well.

If the text for the name or the value is located awkwardly, separate them from the Device with SMASH and move them to whatever position you prefer with MOVE. At the same time EAGLE shows a line from the text's origin to the belonging object. Clicking with DELETE on either of the texts makes it invisible.

Activate the SMASH command, hold down the *Shift* key, and click onto the component to have the texts displayed at their original positions again. They are no longer editable and *unsmashed*, again. Another way to archive this is to deactivate the option *Smashed* in the context menu's *Properties* entry.

*Please keep in mind that the CAM Processor **always** uses vector font for generating manufacturing data.*

*We recommend to write texts in the layout always in vector font (at least in the signal layers). If you do so the shown text meets exactly reality. Further information can be found on pages 45 and 168.*

## Attributes for Components and Global Attributes

If you want to assign any further information than name and value to a component in the Board, you can do this with the `ATTRIBUTE` command.

In case a component does not have library-defined attributes you can create attributes for a component the Schematic, as well as in the board file. If Back&Forward Annotation is active, any attribute change in the schematic will affect the board.

However, attribute changes made in the Layout editor won't be back-annotated into the schematic. They are kind of independent. It is also possible to delete them in the board. Consistency between schematic and board remains unchanged nevertheless.

Global attributes are not valid for single components but for the whole board. They can be defined in Board and Schematic separately.

You will find more information about this in the *Creating the Schematic* chapter on page 126.

## Boards with Components on Both Sides

If the board is also going to have components on the Bottom layer, the `MIRROR` command is used. It causes Devices on the underside to be inverted. SMD pads, the silk screen and the layers for the solder stop and solder cream masks are automatically given the correct treatment here.

While `ADD`, `COPY`, `MOVE`, or `PASTE` is active it is possible to mirror an object or a selected group with the middle mouse button.

*Define components in the Package Editor always on the top side!*

## Exchanging Packages

If, as the layout is developed, you want to replace the selected Package variant with a different one, then you can use either the `PACKAGE` or the `REPLACE` command, depending on the situation.

### PACKAGE Command

It is assumed that the layout and the schematic diagram are consistent and the Device has been defined with more than one Package variant.

Type in the command line `PACKAGE` and click onto the Package to be replaced or alternatively click onto the Package with the right mouse button and select the *Package* entry from the context menu. A third variant would be to click onto the `CHANGE` icon and select the *Package* option.

Now you select the desired Package, and confirm it with `OK`, in the dialog that then appears.

If the *Show all technologies* option is active, the Package versions for all the technologies available for this Device are displayed. If this option is not active you will only see Packages that are defined in the selected technology.

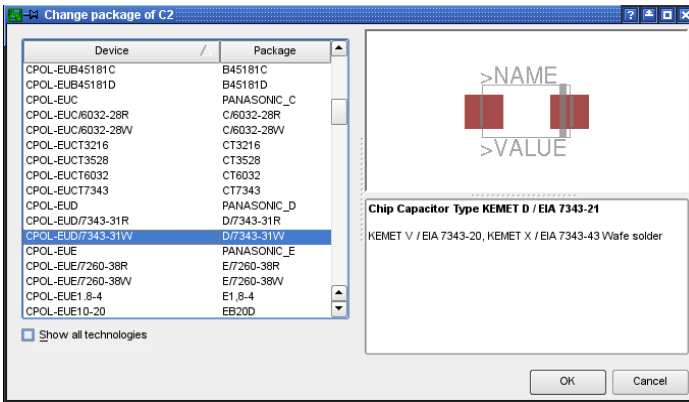

### ➤ **CHANGE package dialog**

The Package can also be exchanged from within the schematic diagram.

Devices that don't have alternative Package variants defined, can be modified in the Library Editor. Add further Package variants as needed and update your drawing with the new library definition. See page 250 *Choosing the Package Variants* for further information.

If you change the Package variant of a Device which you gave a new value with the help of the VALUE command, although it has been defined with VALUE *Off*, the value will remain unchanged. See also page 80.

If you would like to change the Package variant for several identical parts, you can do this in the command line.

Define a GROUP with all parts that shall get a new Package variant, first. Now type in the command line

```
CHANGE PACKAGE 'new-device-name'
```

and click with *Ctrl* + right mouse button into the drawing.

The name of the new Package variant has to be enclosed in inverted commas.

## **REPLACE command**

### **Consistent Schematic/Layout Pair**

The REPLACE command allows you to substitute one component with another. The well-known ADD dialog window opens where you can select the new part. Now click onto the part you want to have replaced in the Schematic or Layout. The old and new Device must be compatible, which means that their used Gates and connected pins/pads must match, either by their names or their coordinates. Otherwise the substitution is not possible.

### **Layout without Schematic**

If you have a layout without an associated schematic diagram, you exchange the Package with the aid of the REPLACE command. REPLACE opens the window that is familiar from the ADD dialog, in which it is possible to search for Devices. When the Package has been chosen you click on the part that is to be replaced in the layout.

The REPLACE command operates in the Layout Editor in two ways, chosen with the SET command:

SET REPLACE\_SAME NAMES; (default)

SET REPLACE\_SAME COORDS;

The first mode permits Packages whose pad or SMD names are identical to be exchanged. The connecting areas can have any position.

In the second case (replace\_same coords) the pads or SMDs in the new Package must be located at the same coordinates (relative to the origin). The names may differ.

The text for the name and value of a Device is only exchanged if they have not been separated from the Device with SMASH.

The new Package can come from a different library, and can contain additional pads and SMDs. Connections on the old Package that were connected to signals must exist correspondingly in the new Package. The new Package can even have fewer connections, provided that this condition is satisfied.

## Changing the Technology

It is possible to change the technology of a Device in the layout at any time , provided there are various technologies defined in the library. Use the CHANGE command with the *Technology* option or the *Technology* command of the context menu (available by clicking onto the Package with the right mouse button). This procedure is identical to the one described before in which Package forms are exchanged using PACKAGE.

## Define Forbidden Areas

Areas in the form of rectangles, polygons or circles in layers 41, *tRestrict*, and 42, *bRestrict*, are forbidden for the Autorouter/Follow-me router. No copper objects may be drawn in the top or bottom layers inside these areas. These regions are tested by the Design Rule Check and taken into consideration by the Autorouter/Follow-me router.

Layer 43, *vRestrict*, is for drawing restricted areas where the Autorouter or the Follow-me router may not set vias. Manually placed vias in such a vRestrict region are not examined by the DRC and therefore not reported as an error.

## Routing – Placing Tracks Manually

The ROUTE command allows the airwires to be converted into tracks. A click on the middle mouse button while a track is being laid allows a change of layer. A via is placed automatically then. Clicking with the right mouse button changes the way in which the track is attached to the mouse and how it is laid (SET command, *Wire\_Bend* parameter). Among them are modes which allow to use a wire as 90-degree or as free-definable arc.

If your EAGLE license provides the Autorouter Module, two additional wire bends (*Wire\_Bend* 8 and 9) are available that cause the ROUTE command to work as Follow-me router. The Follow-me router can route a selected airwire automatically. The position of the mouse cursor determines the trace of the

connection. The settings of the Design Rules and the relevant Autorouter settings are taken into consideration.

Please check the Autorouter chapter for more information about function and usage of the Follow-me router.

The signal's name and net class will be displayed in the status bar. When a signal line has been completely laid, EAGLE confirms that there is a correct connection with a short beep as it is placed.

The signal name can be used in the command line directly, for example `ROUTE VCC`. EAGLE starts the wire at a signal's connection point which is nearest to the current mouse position.

If you want to have the wire started at a via, press the *Ctrl* key and click onto the via.

If there is no longer enough room for routing a signal, other tracks can be relocated with `MOVE` and `SPLIT`, or the properties of tracks (width, layer) can be modified with `CHANGE`.

`SPLIT` can be used to re-route already existing tracks, if necessary, arrange segment for segment of the wire anew and remove the present track with the commands *Ctrl* + `DELETE` and/or `RIPUP`.

If a plated-through hole (a via) is to be placed at a certain point, this can be done with the `VIA` command. Use the `NAME` command to assign the via with the signal it should be connected to.

If you want to begin a wire of a partially routed signal at another position than the start or end point of an airwire (for example, at a farther position on a wire that belongs to the same signal), press the *Ctrl* key and click the left mouse button at the position where the wire should begin. EAGLE generates a new airwire from this position then (see also help function for `ROUTE`).

Airwires with length of 0 (for example, from *Top* to *Bottom* layer) are drawn as a cross in layer 19, *Unrouted*.

Ending a wire at the same position where another wire of the same signal but in another layer already exists and pressing the *Shift* key at the same time causes EAGLE to place a via. Otherwise it won't.

If you intend to design a multilayer board and use Blind and Buried or Micro vias, please note the details (also for the `VIA` command) in the section about *Multilayer Boards* beginning at page 170.

While laying out wires EAGLE calculates the shortest connection to the closest point of the current signal automatically. This connection is represented by an airwire.

Pads and SMDs that belong to the currently routed signal have the so-called magnetic-pads function:

Within a certain radius around the pad the wire will be snapped to the pad's center automatically. That is to say as soon as the length of the automatically calculated airwire is shorter than the given value for *snap length*, the wire jumps into the pad's or SMD's center point. It doesn't matter whether the pad or SMD is exactly located at the currently used grid. The snap point is always the center point.

As soon as you move the mouse cursor away from this pad beyond the limits,

the airwire will be shown and the wire to be routed follows the mouse again. The snap length can be defined in the menu *Options/Set/Misc.* Default value is 20 mil.

As the routing proceeds it is helpful to run the RATSNEST command frequently, in order to recalculate all the airwires.

For more complex boards it may be useful to adjust the *Snap Length* in the *Options/Set/Misc* menu as described on page 109.

Use RIPUP if you want to convert the whole or part of a track or a via that has been laid back to a signal line. By clicking on a track it is decomposed between the nearest bends. If you click on this location again (on the airwire), the whole signal branch back to the nearest pads is decomposed. If you want to undo the whole of the signal, click RIPUP and enter the name of the signal on the command line. More than one may be entered at the same time.

The command

```
RIPUP GND VCC +5V
```

converts the three signals GND, VCC and +5V back to airwires.

```
RIPUP ! GND VCC
```

on the other hand converts all signals apart from GND and VCC to airwires.

```
RIPUP ;
```

converts all signals (that are visible in the editor) into airwires. To truly include every track, all the layers in which tracks have been drawn must be visible (DISPLAY).

If you want to use wires as arcs or try to smooth the wire bends see the hints concerning the MITER command in the help function. The miter radius determines how the wire joints are mitered. A positive value generates a rounding, a negative one a straight line. The miter radius influences some bend modi (0, 1, 3, 4; see SET command) and is shown additionally in the parameter toolbar of the commands SPLIT, ROUTE, LINE, and POLYGON.

While LINE or ROUTE is active it is possible to click through the previously mentioned wire bends (bend modes) with the right mouse button. EAGLE knows ten different modes (0..9) which are shown as icons in the parameter toolbar. Mode 8 and 9 are special modes for the Follow-me router. They are not available, if your license doesn't support the Autorouter module.

Holding down the *Shift* key while clicking the right mouse button reverses the direction of selection.

Holding down the *Ctrl* key allows to toggle between complementary wire bends.

If you want to have only some wire bends available for the right mouse button, you can define this, for example, in the *eagle.scr* file.

Supposed you want to work with wire bends number 2, 5, 6, and 7 use the following syntax:

```
SET WIRE_BEND @ 2 5 6 7 ;
```

However, if you want to use another bend mode you can always chose it from the parameter toolbar.

*It is also possible to leave the track laying to the Autorouter which has its own chapter in this manual.*

*Laying tracks with the Follow-me router is explained in a subsection of the Autorouter chapter.*

## Defining a Copper Plane with POLYGON

EAGLE can fill regions of a board with copper. Simply draw the borders of the area with the POLYGON command. The polygon is displayed as a dotted line in the outline mode. You give the polygon a signal name, using NAME followed by a click onto the border of the polygon. Then all the objects that carry this signal are connected to the polygon. Both pads and, optionally, vias (as specified in the Design Rules) are joined to the copper plane through Thermal symbols. Elements not carrying this signal are kept at a specified distance.

RATSNEST calculates and displays the surface area of all polygons in the layout. If you call RATSNEST with a signalname, for example

```
RATSNEST GND ;
```

only the GND polygon(s) will be calculated. All other polygons in the layout will remain unchanged in the outline mode.

RIPUP, followed by a click on the polygon border, makes the content invisible again. If there are several polygons in your layout, and you want to have them displayed in the outline mode again, type in the command line:

```
RIPUP @ ;
```

To have all polygons of a particular signal switched to outline mode, specify the signal name, like

```
RIPUP @ GND ;
```

More information about the syntax can be found in the help about RIPUP.

The content of the polygon is not saved in the board file. When you first load the file, you will only see the dotted outline of the polygon. It is only calculated and displayed again by RATSNEST.

Various options can be changed via the parameter toolbar, either as the polygon is being drawn or, with CHANGE, at a later stage.

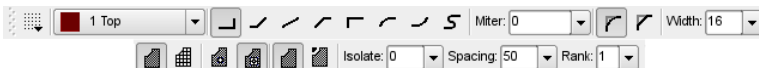

### ➤ **POLYGON command: Parameter toolbar (split into two lines)**

#### **Width:**

Line thickness with which the polygon is drawn. Select the largest possible width. That avoids unnecessary quantities of data when the board is sent for manufacture. If the wire width is lower than the resolution of the output driver in the CAM Processor, a warning is issued.

A finer line width permits the polygon to have a more complex **shape**.

**Pour:**

Specifies the filling type: the whole area (*Solid*) or a grid (*Hatch*).

The special type *Cutout* can be used to define polygons that get subtracted from all other signal polygons within the same layer. Suitable for cut-outs (restricted areas) in polygons in inner signal layers.

**Rank:**

Overlapping polygons must not create any short-circuits. *Rank* can therefore be used to determine which polygons are to be subtracted from others. A polygon with rank = 1 has the highest priority in the Layout Editor, no other polygon drawn in the layout is ever subtracted from it, while one with rank = 6 has the lowest priority. As soon as there is an overlap with a higher rank, the appropriate area is cut out from the polygon with rank = 6.

Polygons with the same rank are compared by the DRC. The rank property works only for polygons with different signals. For overlapping polygons with the same signal name it is without effect. They will be drawn one over the other.

Polygons that are created in the Package Editor and not assigned to a signal, will be subtracted from all other polygons. There is no rank parameter available.

**Spacing:**

If the option *Hatch* is chosen for *Pour*, this value determines the spacing of the grid lines.

**Isolate:**

Defines the value that the polygon must maintain with respect to all other copper objects not part of its signal and objects in *Dimension*, *tRestrict* or *bRestrict* layer. If higher values are defined for special signals in the Design Rules or net classes, the higher values apply.

In the case of polygons with different Ranks, *Isolate* always refers to the drawn contour which is shown in the outline mode of the polygon, even if the calculated polygon has got another contour, for example, due to a wire that supersedes the polygon. The actual clearance can become greater than the given *Isolate* value.

**Thermals:**

Determines whether pads in the polygon are connected via Thermal symbols, or are completely connected to the copper plane. This also applies to vias, assuming that the option has been activated in the Design Rules.

The width of the thermal connectors is calculated as the half of the pad's drill diameter. The width has to be in the limits of a minimum of the wire width and a maximum of twice the wire width of the polygon.

The length of the thermal connectors is defined by the *Thermal isolation* value in the Design Rules' *Supply* tab.

*Don't choose the polygon's width too fine, otherwise the thermal connectors won't handle the current load.  
This is also true for bottlenecks in the board! The polygon's wire width determines the smallest possible width of the copper area.*

### Orphans:

Determines if a polygon may contain areas (islands) which are not electrically connected to the polygon's signal.

If Orphans is set *Off* such un-connected areas won't be drawn.

*When drawing a polygon, please take care to ensure that the outline is not drawn more than once (overlapping) anywhere, and that the polygon outline does not cross over itself. It is not possible for EAGLE to compute the contents of the area in this case.*

*An error message 'Signalname' contains an invalid polygon! is issued, and the RATSNEST command is aborted.*

*If this message appears, the outline of the polygon must be corrected.*

*Otherwise, manufacturing data cannot be created by the CAM Processor.*

*The CAM Processor automatically computes the polygons in the layout before generating its output.*

*If the polygon stays in the outline mode after calculating it with RATSNEST, you should check the parameters for width, isolate, and orphans and the polygon's name. Probably the polygon's filling is not able to reach one of the objects that should be connected with its signal.*

*Renaming a polygon with the NAME command, connects it with another signal!*

## 6.5 DRC – Checking the Layout and Correcting Errors

The Design Rule Check (DRC) is carried out at the end of the board design, if not before. If you have not yet specified any Design Rules for the layout, this is your last opportunity. See the section on *Specifying the Design Rules* from page 143. To start the Design Rule Check click onto the DRC icon in the

command toolbar  or the entry *DRC...* in the menu *Tools*.

*Usually one sets the common Design Rules with the Edit/Design Rules.. menu first and starts the Design Rule Check when required with the DRC command. But it is also possible to adjust the Design Rules if you use the DRC command. Some settings, like those for Restraining, affect the layout directly.*

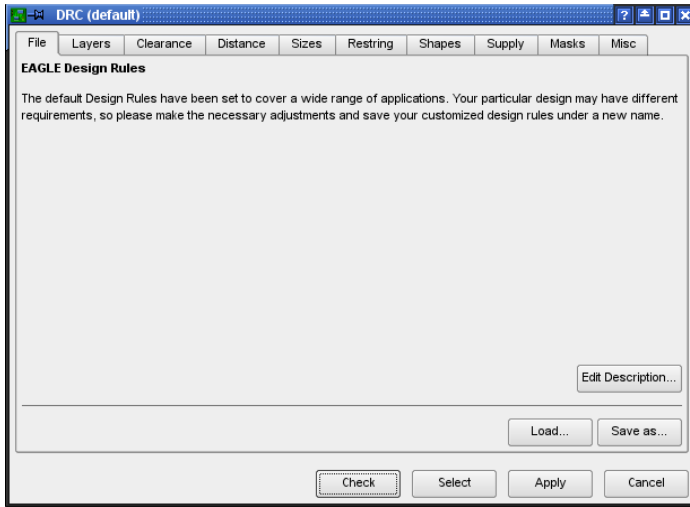

### ➤ Starting the Design Rule Check

When you have finished the adjustments, start the error check by clicking *Check*. At the same time the Design Rules are stored in the board file itself.

By clicking *Select* you specify the region of the layout that is to be examined. Simply drag a rectangle over the desired region with the mouse. The error check will then start automatically.

Clicking on *Apply* transfers the settings to the board file. This means that the values that have so far been chosen are not lost if you do not immediately start the error check and if you want to leave the DRC dialog via the *Cancel* button.

*All signal layers are always examined by the Design Rule Check, no matter if visible or not (DISPLAY command).*

## The DRC Errors Window

If the Design Rule Check finds errors, an error window opens automatically. It lists all the errors found. The window can be opened at any time by means of the ERRORS command.

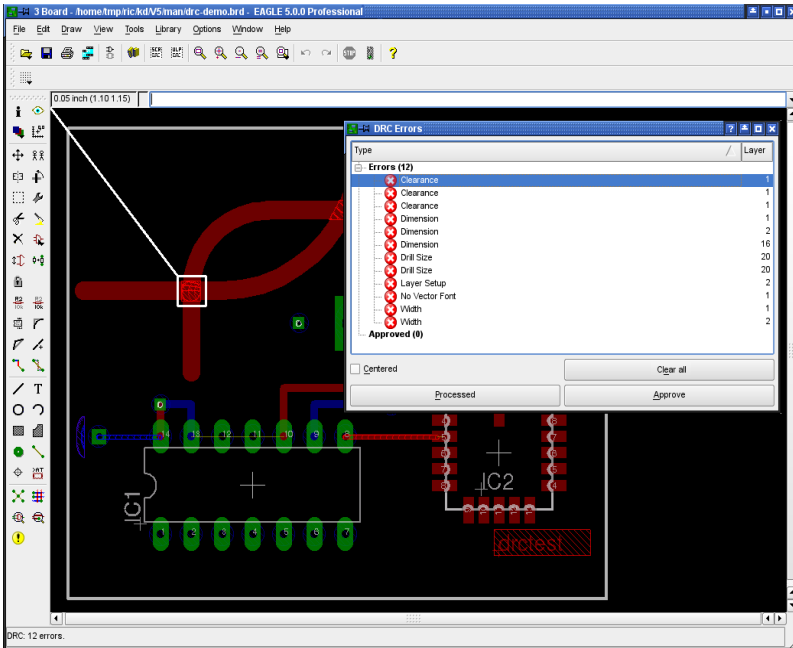

### ► ***DRC Errors list in the Layout Editor***

Each error is marked with an error polygon. Its size tells you, for example in the case of a clearance error, about how much the limit is exceeded. The error polygons are visible in the Layout Editor, only. They won't be printed nor exported with the CAM Processor. It's not possible to erase them with the DELETE command. Click the *Clear all* button to delete them. Or type in the command line:

ERRORS CLEAR

Errors are marked with a red icon in the errors window. If an error in the list is selected, a line points to the corresponding location in the board.

It is possible to have the error list sorted, ascending or descending, by error types or layer numbers. therefore click onto the column headers *Type* or *Layer*.

*The errors dialog shows only errors that occur in the currently displayed layers.*

In case you zoomed into the drawing and there is only a partial view of the board, you can click the option *Centered*. The currently selected error is shown in the middle of the drawing window now. If you prefer to have the *Centered* option deactivated for browsing the error list, you are nevertheless able to center an error in the middle of the drawing area by pressing the *Enter* key.

While correcting the error on the board, the DRC Errors window may remain opened. After correcting one error you can mark it as *Processed* in the error list by clicking onto the *Processed* button. The red error icon turns gray now.

In some situations it may be the case that you want to tolerate an error. Use the *Approve* button for this. The error entry will be removed from the *Errors* branch and appear in the *Approved* branch and the error polygon is no longer shown in the Layout Editor.

If you want to treat an already approved error as a quite normal error, select it in the *Approved* branch, and click onto the *Disapprove* button. Now it is a member of the *Errors* branch again.

Clicking the *Clear all* button does not delete approved errors. They remain in the *Approved* branch.

Moving an entry from one branch into the other, marks the board file as changed and not saved.

In some cases it might be useful to approve all errors that are shown. To do so, select the superior *Errors* entry in the errors list. Now the *Approve* button will be named *Approve all*. Click it in order to have all errors moved into the *Approved* list. This is also feasible the other way round for disapproving all errors.

### Error Messages and their Meaning

#### Angle:

Tracks are not laid in an angle of 0, 45, 90 or 135°. This check can be switched on or off in the Design Rules (*Misc* tab).

Default: off.

#### Blind Via Ratio:

The limit of the ratio of via length (depth) to drill diameter is exceeded. In this case you have to adjust the via's drill diameter (Design Rules, *Sizes* tab) or the layer thickness of your board (Design Rules, *Layers* tab).

#### Clearance:

Clearance violation between copper objects. The settings of the Design Rules' *Clearance* tab and the value for *Clearance* of a given net class are taken into consideration. Of these two values the higher one is taken for checking.

In addition the *Isolate* value will be taken into consideration for polygons with the same rank and polygons which are defined as a part of a Package.

To deactivate the clearance check between objects that belong to the same signal, use the value 0 for *Same signals* in the *Clearance* tab.

Micro Vias are treated like wires. The clearance value for wire to wire applies in this case.

#### Dimension:

Distance violation between SMDs, pads, and connected copper objects and a dimension line (drawn in Layer 20, *Dimension*), like the board's outlines. Defined through the value for *Copper/Dimension* in the Design Rules' *Distance* tab.

Setting the value *Copper/Dimension* to 0 deactivates this check.

In this case polygons do not keep a minimum distance to objects in layer 20, *Dimension*, and holes!

The DRC will not check if holes are placed on tracks then!

### **Drill Distance:**

Distance violation between holes. Defined by the value *Drill/Hole* in the Design Rules (*Distance* tab).

### **Drill Size:**

Drill diameter violation in pads, vias, and holes. This value is defined in the Design Rules' *Sizes* tab, *Minimum Drill*.

It is also possible to define a special drill diameter for vias in a given net class (CLASS command, *Drills*). In this case the higher one is used for the check.

### **Invalid Polygon:**

Reason is a not properly drawn polygon contour. As soon as the contour lines are overlapping or even crossing, the polygon can't be calculated correctly. Change the polygon's contour in the Layout Editor or in the Library, if it is part of a Package.

The RATSNEST command shows this error message, as well.

### **Keepout:**

Restricted areas for components drawn in layer 39, *tKeepout*, or 40, *bKeepout*, lie one upon another. This check is executed only if layers 39 and 40 are displayed and if the keepout areas are already defined in the Package Editor of the library.

### **Layer Abuse:**

Layer 17, *Pads*, or 18, *Vias*, contain objects which are not automatically generated by EAGLE. Probably you drew something manually in these layers, although they are reserved for pads and vias. Better move such objects into another layer.

### **Layer Setup:**

This error is shown if an object in a layer is found that is not defined by the Layer setup. The same for vias that do not follow the settings of the Layer setup, for example, if a via has an illegal length (Blind/Buried vias).

### **Micro Via Size:**

The drill diameter of the micro via is smaller than the value given for *Min. Micro Via* in the *Sizes* tab.

### **No Vector Font:**

The font check (Design Rules, *Misc* tab) recognizes text in a signal layer which is not written in EAGLE's internal vector font.

If you want to generate manufacturing data with the help of the CAM Processor the texts, at least in the signal layers, ought to be written in vector font. This is the only font the CAM Processor can work with. Otherwise the board will not look the same as it is shown. Change the font with the help of the command CHANGE FONT or use the option *Always vector font* in the Layout Editor's *Options/User Interface* menu:

If activated, the Layout Editor shows all texts in vector font. This is the way the manufactured board will look like.

Activating the sub-option *Persistent in this drawing* saves the setting in the drawing file. If you send the layout file, for example, to the board house you can be sure that the vector font will be displayed also at his system.

### **No real vector font:**

The font check (Design Rules, *Misc* tab) recognizes text in a signal layer which is not written in EAGLE's internal vector font although it is displayed as vector font in the Layout Editor window. This situation arises if the option *Always vector font* in the menu *Options/User Interface* is active.

See error message *No vector font* for further details.

### **Off Grid:**

The object does not fit onto the currently chosen grid.

This check can be switched on or off in the Design Rules' *Misc* tab. The default setting is off, because as soon as through-hole and surface-mount parts are used together it's not easily possible to find a reasonable common grid. The check is set off by default.

### **Overlap:**

DRC reports this error as soon as two copper elements with different signals touch each other.

### **Restrict:**

A wire drawn in layer 1, *Top*, or 16, *Bottom*, or a via lies in a restricted area which is defined in layer 41 or 42, *t/bRestrict*.

If restricted areas and copper objects are defined in a common Package, the DRC does not check them!

### **Stop Mask:**

If there are silkscreen objects drawn in layers 21, 25, 27 for components on the Top layer, and 22, 26, and 28 for components on the Bottom layer overlapping the area of a solder stop symbol generated in layer 29 and 30, the DRC reports a Stopmask error.

You have to display the corresponding layers to activate this check!

Please keep in mind that this check always takes the vector font as basis for the calculation of the required space. This is the font type the CAM Processor uses for manufacturing data generation.

### **Width:**

Minimum width violation of a copper object. Defined by *Minimum Width* in the Design Rules (*Sizes* tab) or, if defined, by the track parameter *Width* of a referring net class. The higher one of the given values will be taken for this check.

Also the line width of vector font texts in signal layers will be checked.

### **Wire Style:**

The DRC treats a line (wire) whose *Style* is LongDash, ShortDash or DashDot in the same way as a continuous line. If a wire drawn with one of these styles is laid as a signal, the DRC reports a *Wire Style* error.

*For further investigations, net, part and pin lists can be output by means of the EXPORT command or by various User Language programs.*

### 6.6 Multilayer Boards

You can develop multilayer boards with EAGLE. To do this, you use one or more inner layers (*Route2* to *Route15*) as well as the layers *Top* and *Bottom* for the top and undersides. You display these layers when routing.

Before starting the routing of the layout you should be aware of the number of signal layers to use, if vias should go through all layers, or if you have, due to the complexity of the layout, to work with Blind, Buried or Micro vias. In this case you really ought to contact your board manufacturer to inform you about the possible structure of the board and the costs to be expected.

#### Inner Layer

Inner layers are used the same way as the outer layers *Top* and *Bottom*. They can be filled with copper areas (polygons) as well.

Before using inner layers you must define them in the Design Rules, *Layers-Tab*. More details can be found in the following sections and on page 145.

#### Supply Layers with Polygons and More than One Signal

Areas of the board can be filled with a particular signal (e.g. ground) using the POLYGON command. The associated pads are then automatically connected using Thermal symbols. The isolate value for the Thermal symbols is specified in the Design Rules (DRC command, *Supply* tab). The width of the connecting bridge depends on the line thickness with which the polygon is drawn (see page 163). You can also specify whether or not vias are to be connected through Thermals. The minimum clearances from objects carrying other signals specified in the Design Rules are maintained (*Clearance* and *Distance* tabs). Changes are shown in the layout when the polygon is next computed (RATSNest command).

This way you can create layers in which several areas are filled with different signals. You can assign different ranks (priorities) for the polygons. The rank property determines which polygon is subtracted from others if they overlap. Rank = 1 signifies the highest priority in the layout: nothing will be subtracted from such a polygon. Rank = 6 signifies the lowest priority. Polygons with the same rank are compared by the DRC.

Please read the notes regarding polygons in the section on *Defining a Copper Plane* on page 162.

*Do not choose the wire width for polygons too fine! This can lead to*

*huge amounts of plot data and problems for the manufacturing process.*

### Restricted Areas For Polygons

For creating non-copper areas for polygons in inner layers, you can use a so-called *cutout* polygon. Such a polygon, with the special fill style cutout, defines an area which is subtracted from all other signal polygons in this layer. A cutout polygon may be drawn with any wire width, even 0. Compared to signal polygons a cutout polygon does not cause huge data when creating manufacturing data.

Signal polygons respect the wire width of the cutout polygon. The dotted line of the contour is always visible, however does not occur in the manufacturing data.

### Multilayer Boards with Through Vias

This type should be preferred if possible. Vias go through all signal layers and will be drilled at the end of the production process. The production costs are relatively moderate.

#### Layer Setup

The settings concerning layer composition and number of signal layers are made in the Design Rules, *Layers* tab, *Setup*. See page 145.

For through vias the setup is very simple. No considerations about thickness of copper and isolation layers are necessary.

Simply join two layers by an asterisk (like  $1*2$  or  $15*16$ ) to one core and combine several cores. This is symbolized by a plus character (like in  $1*2+15*16$ ). The isolation layer between two copper layers is called prepreg. To express the possibility to have vias through all layers the whole expression is set into parenthesis.

Examples:

|           |                         |
|-----------|-------------------------|
| 4 layers: | $(1*2+15*16)$           |
| 6 layers: | $(1*2+3*14+15*16)$      |
| 8 layers: | $(1*2+3*4+13*14+15*16)$ |

Here vias always have the length 1-16. They are reachable from all layers (see also the help function for VIA).

### Multilayer with Blind and Buried Vias

In high density boards it is often necessary to use Blind and Buried vias. These kinds of vias don't connect all layers, but are only reachable from a certain number of layers. How these layers are connected depends on the manufacturing process of the board which has to be determined in the Layer setup in the Design Rules.

*Please contact your board house before starting your work! Check*

*which Layer Setup is suitable for your purpose and what the manufacturing costs are.*

### Disambiguation

#### Core:

The non-flexible kernel which is coated with copper on one or on both sides. Is represented by a \* in the Layer Setup. For example *5\*12*: Layer 5 and 12 are the board's core.

#### Prepreg:

Flexible glueing or isolating layer which is used in the manufacturing process of a multilayer board to press inner and outer layers onto each other.

Is represented by a + in the Layer Setup. *1+2* tells us that layer 1 is a prepreg and combined with layer 2.

#### Layer Stack:

A pack of any number of layers consisting of cores and prepregs which are handled together in the current step of production.

#### Buried Via:

The production process of this via does not differ from a through (normal) via. The current layer stack will be drilled through completely. In the following production steps the already drilled vias can be covered (buried) by pressing further cores and prepregs on the current layer stack. If the via is not visible on the completed board we call it a buried via.

This is represented by parenthesis, for example in *1+(2\*15)+16* where the Buried Via goes from layer 2 to 15.

#### Blind Via:

A Blind via connects an outer layer with any inner layer but doesn't go through all copper layers. The speciality of a Blind via lies in the production process. The current layer stack is not drilled all through. The drill hole has a certain depth depending on the number of layers that should be allowed to be connected with each other. Blind vias have to follow a given ratio of depth to drill diameter. Please contact your board house to get information about this. This ratio has to be defined in the *Sizes* tab as *Min. Blind Via Ratio*.

This is represented by brackets and the target layer marked by a colon before or after the bracket. The example **[3:1+2+3\*14+15+16]** allows Blind vias from layer 1 to 3.

Blind vias may be shorter than defined. In this example you are allowed to use vias from layer 1 to 2. The Autorouter is also allowed to use shorter Blind vias.

#### Micro Via:

The micro via is a special case of a Blind via. It has a maximum depth of one layer and a very small drill diameter. See page 179.

### Displaying Vias

It makes sense to set the layer color of layer 18, *Vias*, to the background color (DISPLAY menu, *Change, Color*) if you are working with vias that have different lengths and shapes. In doing so it is possible to recognize layer affiliation.

## Layer Setup

Combining cores and prepregs allows many variants. In the following section some examples show the function of the Layer setup.

Please read this paragraph entirely. Even if you intend to design a four layer board, for example, it is most advisable to read also all the other examples for a better understanding.

### 4-Layer Board

#### Example 1:

Layers 1, 2, 15 and 16 are used.

Board structure: One core inside, outside prepregs.

Connections: 1-2 (blind vias), 2-15 (buried vias) and 1-16 (through vias)

The setup expression looks like this:

$[2:(1+(2*15)+16)]$

Explanation:

**2\*15**

Layers 2 and 3 form the core.

**(2\*15)**

Parenthesis allow buried vias from 2 to 15.

**(1+(2\*15)+16)**

On both sides of the core copper layers are pressed on with prepregs.

The outer parenthesis define continuous vias from 1-16.

**[2:(1+(2\*15)+16)]**

In square brackets and separated by a colon blind vias are defined.

Here from layer 1 to 2.

The following image shows the related setup expression in the *Layers* tab of the Design Rules.

Blind vias have to keep a certain ratio of via depth to drill diameter. For this reason it is necessary to specify values for the layer thickness.

These values are given by your board house! You are supposed to contact it in either case before starting the layout!

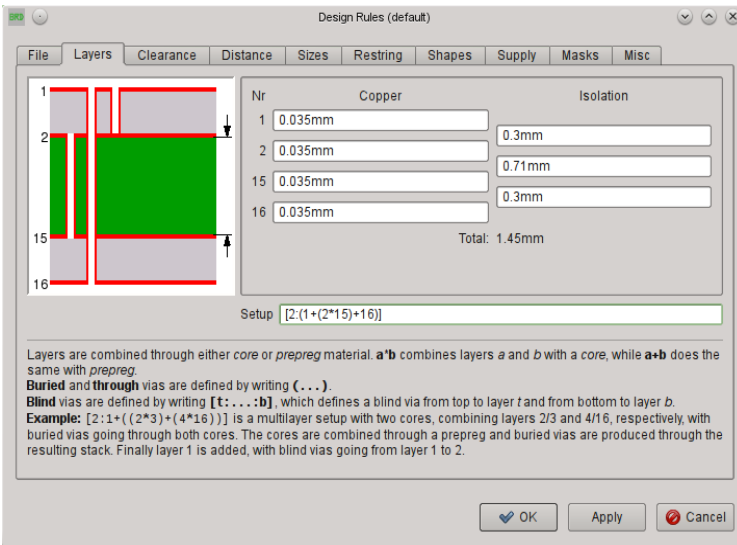

### ➤ Example 1: Layer Setup for a 4 layer Board

Type in the values in the *Copper* (thickness of copper layer) and *Isolation* (thickness of isolation layer) fields as shown in the image. The total thickness of the board is shown below the *Copper* and *Isolation* fields.

### Example 2:

Layers 1, 2, 15, and 16 are used.

Board structure: One core inside, outside prepregs.

Connections: 1-2, 15-16 (blind vias), 1-16 (through vias)

Setup expression:

[2:(1+2\*15+16):15]

Explanation:

**2\*15**

Layers 2 and 3 form the core.

**1+2\*15+16**

On both sides of the core copper layers are pressed on with prepregs.

**(1+2\*15+16)**

The outer parenthesis define through vias from 1-16.

**[2:(1+2\*15+16):15]**

In square brackets and separated by a colon blind vias are defined. Here from layer 1 to 2 and 16 to 15.

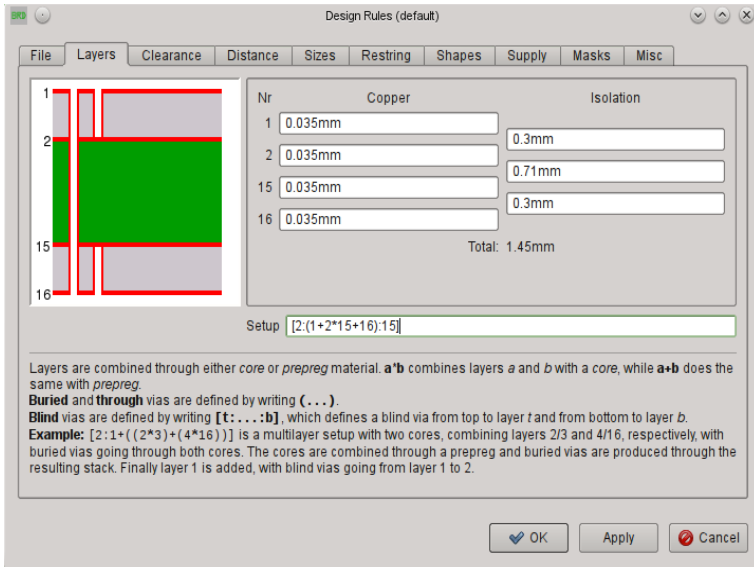

### ➤ Example 2: Layer Setup for a 4 layer Board

## 6-Layer Board

### Example 3:

Layers 1, 2, 3, 14, 15, and 16 are used.

Board structure: Two cores, prepregs outside.

Connections: 2-3, 14-15 (buried vias), 1-16 (through vias)

Setup expression:

$$(1+(2*3)+(14*15)+16)$$

Explanation:

$$(2*3)+(14*15)$$

Two cores with buried vias are pressed together.

$$1+(2*3)+(14*15)+16$$

This layer stack is covered with outer layers 1 and 16 which are isolated with prepregs.

$$(1+(2*3)+(14*15)+16)$$

The whole expression in parenthesis defines through vias from 1-16.

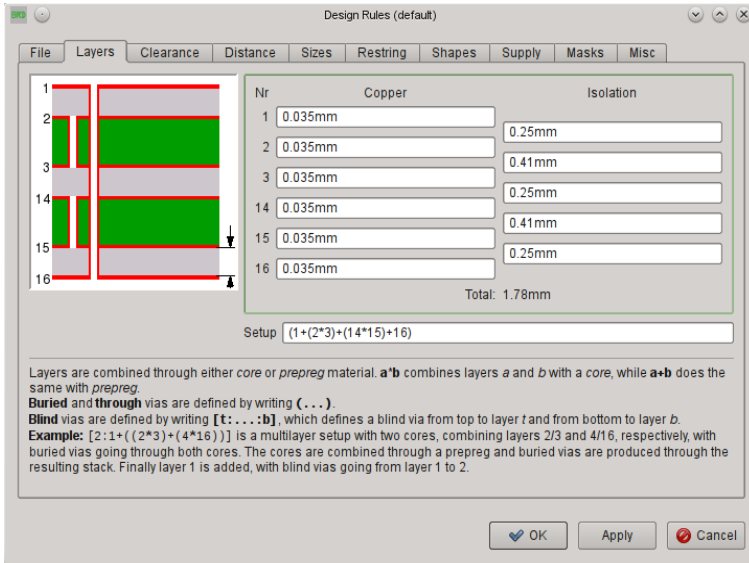

### ➤ Example 3: Layer Setup for a 6 layer Board

The values for layer thickness for copper and isolation used in these examples are fictive. Please contact your board house to get the allowed values.

#### Example 4:

Layers 1, 2, 3, 14, 15, and 16 are used.

Board structure: One core, on each side two prepregs.

Connections: 3-14 (buried vias), 2-14 (blind vias in inner layer stack), 1-16 (through vias)

Setup expression:

$$(1+[14:2+(3*14)+15]+16)$$

Explanation:

$$2+(3*14)+15$$

The core with buried vias. One prepreg on each side.

$$[14:2+(3*14)+15]$$

Blind vias from layer 2 to 4.

$$1+[14:2+(3*14)+15]+16$$

On this layer stack a prepreg on each side is pressed on.

$$(1+[14:2+(3*14)+15]+16)$$

Parenthesis allow through vias from 1 to 16.

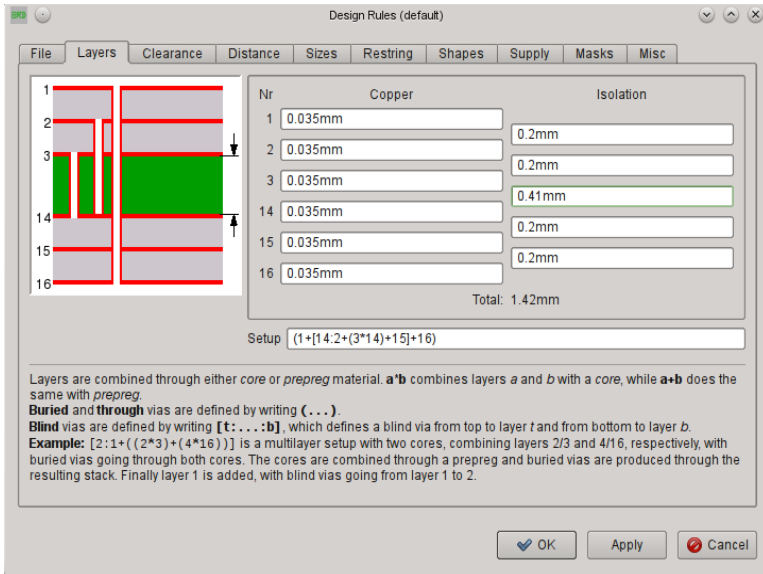

► **Example 4: Blind Vias in the inner layer stack**

## 8-Layer Board

### Example 5:

Layers 1, 2, 3, 4, 13, 14, 15, and 16 are used.

Board structure: Three cores, prepregs outside.

Connections: 1-3, 14-16 (blind vias), 2-3, 4-13, 14-15 (buried vias), 1-16 (through vias).

Setup expression:

$$[3:(1+(2*3)+(4*13)+(14*15)+16):14]$$

Explanation:

$$(2*3)+(4*13)+(14*15)$$

Three cores, each with buried vias, are pressed together and isolated with prepregs.

$$1+(2*3)+(4*13)+(14*15)+16$$

Outer copper layers 1 and 16 which are isolated through prepregs are pressed onto this layer stack.

$$(1+(2*3)+(4*13)+(14*15)+16)$$

Parenthesis allow through vias from 1-16.

$$[3:(1+(2*3)+(4*13)+(14*15)+16):14]$$

Blind vias from 1-3 and 16-14.

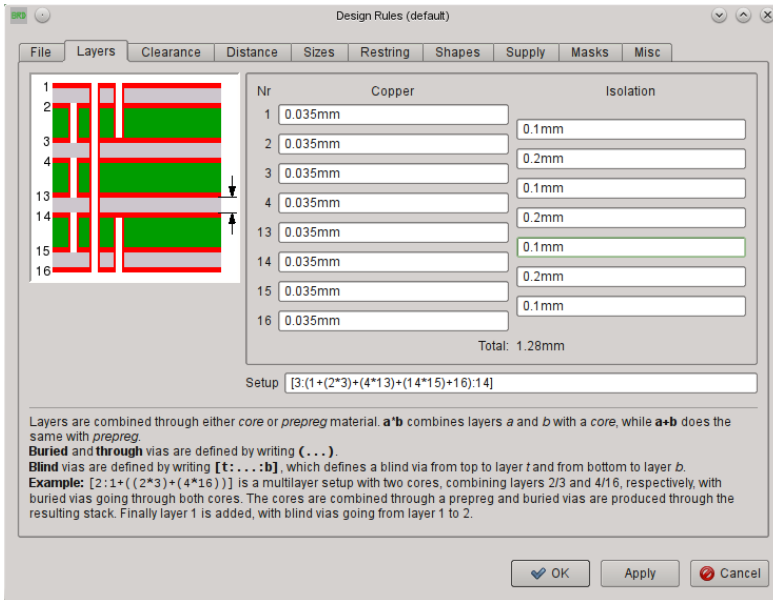

### ➤ Example 5: Layer Setup for an 8 layer board

## Hints For Working With Blind, Buried, and Micro Vias

### VIA command

Depending on the Layer setup vias can have different lengths. The parameter toolbar of the VIA command shows all available lengths in the *Layer* box. When routing manually (ROUTE command) EAGLE takes the shortest possible via length in order to change layers. It is also possible that vias at the same position are elongated.

The via length can be changed with the CHANGE VIA command. Select the value from the according menu and click the via with the left mouse button.

Alternatively use the command line:

CHANGE VIA 2-15

and a click onto the via changes the length from layer 2 to 15.

If the given via length is not defined in the Layer setup it will be elongated to the next possible length or, if this is not possible, an error message will be generated.

VIA 'GND' 1-4 (1.05 2)

places a via that belongs to the signal GND and reaches from layer 1 to 4 at position (1.05 2).

### ROUTE Command

If you want to change the layer while laying-out the board, EAGLE always takes the shortest possible via (CHANGE LAYER command; also in Follow-me mode). It is also possible that a via at the same position is elongated automatically.

*If Micro vias are enabled in the Design Rules by setting a minimum value for the drill diameter (Sizes tab, Min. Micro Via) and defining a proper Layer setup, EAGLE sets a Micro via when routing from a SMD and immediately changing to the next inner layer.*

*In Follow-me mode, however, EAGLE can't place Micro vias. The Follow-me router is powered by the Autorouter engine and therefore it has to follow its properties and restrictions.*

### Micro Via – A Special Case of Blind Via

In contrast to Blind vias that can reach several layers deep into the board the Micro via connects an outer layer with the next inner layer. The drill diameter of a micro via is relatively small. Presently the usual values are about 0.1 to 0.05 mm.

For manufacturing reasons Micro vias, as Blind vias, have to follow a certain *Aspect ratio* of depth to drill diameter. This ratio defines the maximum via depth for a certain drill diameter.

The proper value can be learned from your board house.

Set this value in the Design Rules, *Sizes* tab, *Min. Blind Via Ratio*.

Assumed the board house demands the ratio as 1:0.5 you have to enter 0.5 for *Min. Blind Via Ratio*.

Additionally the Design Rule Check verifies the minimum drill diameter for Micro vias given in *Min. MicroVia*. If this value is higher than the value for *Minimum Drill* (default), micro vias won't be checked.

The diameter of micro vias is set in the *Restricting* tab of the Design Rules.

If you change the layer from an outer to the next inner one while you are routing a track out of a SMD, EAGLE automatically places a Micro via, provided the Design Rules allow it.

*The Autorouter can't set Micro vias!*

## 6.7 Editing and Updating Components

### Open Device/Symbol/Package

Depending on the Editor window you are currently working with the context menu of a component offers the entries *Open Device/Symbol/Package*. If you select one of them, EAGLE tries to open the referring library file in the corresponding editing mode. Now you can easily check all the objects the

*Device/Symbol/Package* consists of. And it is even possible to modify the library definition.

In order to update your project with the modified library definition you have to start a library update (menu *Library/Update...*) in schematic/board (see next section)

*Please be aware that changes in the libraries can affect a number of different devices in the library file and therefore your future projects, as well. Please act accordingly carefully!*

In case EAGLE doesn't find the original library file, EAGLE prompts a warning and cancels this action.

In this case there is a possibility of extracting the library definitions used in your current project. *File/Export/Libraries...* starts the User Language Program *exp-lbrs.ulp* that creates library files accordingly.

### Updating Project (Library Update)

The UPDATE command allows components in a schematic diagram or a layout to be replaced by components defined in accordance with the current libraries. This function is of particular interest for existing projects. If, in the course of development, the definitions of Packages, Symbols or Devices in the libraries are changed, the existing project can be adapted to them.

The menu item *Library/Update* causes all the components in a project to be compared with the definitions in the current libraries. If EAGLE finds differences, the components are exchanged.

Those libraries on the path specified for *Libraries* in the Control Panel under *Options/Directories* will be examined.

It is also possible to update components from one particular library. Type the UPDATE command on the command line, stating the library, for instance as:

```
UPDATE linear
```

or

```
UPDATE /home/mydir/eagle/library/linear.lbr
```

or select the library in the File dialog of the *Library/Update...* menu item.

In the case you want to replace parts from one library with parts from another library you can use the command:

```
UPDATE old-lbr-name = new-lbr.name
```

*Old-lbr-name* represents the name of the library as shown by the INFO command in the layout or schematic. *New-lbr-name* stands for the library from which you want to take elements. You may add paths as well.

Please see the help function for more information.

In many cases you will be asked whether Gates, pins or pads should be replaced according to name or according to position. This always happens if library objects are renamed, or if their position (sequence) is changed.

If too many changes are made in the library at one time (e.g. pin names and pin positions are changed) it is not possible to carry out an automatic adaptation. In such a case it is possible either to carry out the modifications to the library in two steps (e.g. first the pin names and then the pin positions), or the library element can be given a new name, so that it is not exchanged.

*Changing a Device's prefix in the library does not update the part names of already placed elements in your drawing.*

If Forward&Back Annotation is active, the components are replaced in the schematic diagram and in the layout at the same time.

You will find further information on the program's help pages.

*After any library update, please carry out both an ERC on the schematic and a DRC on the layout!*

Individual components can, for instance, be updated with the aid of the ADD command. If you use ADD to fetch a modified component from a library, you will be asked whether all the older definitions of this type should be updated.

After the update you can delete the component that you just fetched. Again here it is wise to carry out an ERC and a DRC after the update!

## 6.8 Differential Pairs And Meanders

### Routing Differential Pairs

A Differential Pair consists of two signals that have the same name, but different name extensions. One of the signals must have the extension `_P`, the other one `_N`, as for example in `CLOCK_P` and `CLOCK_N`. The two signals must belong to the same net class.

The following particularities apply:

As soon as you select an airwire of a Differential Pair with the ROUTE command, both signals are routed in parallel. The distance between the two signals and the wire and via sizes are always determined by the signals' net class.

The option *Auto set route width and drill* in the menu *Options/Set/Misc* does not affect differential pairs.

If you don't want to route both signals for the whole distance, you can drop the second airwire with the *Escape* key.

The first mouse click with the active ROUTE command onto one of the airwires of the differential pair decides about the starting point of the parallel routing. Usually the pads or SMDs the airwires start from don't have the necessary distance for parallel routing, so EAGLE draws traces from the starting points to the current mouse cursor position, according to the current wire bend style. Note that there may be cases where these wires overlap, so

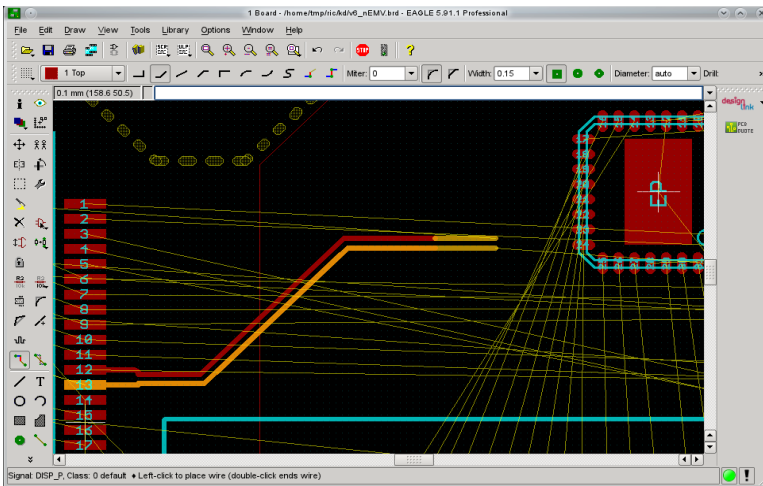

### ➤ *Differential Pair follows the mouse cursor*

please make sure you choose a proper point from where to start the actual parallel routing. It can be wise to run a Design Rule Check in this area.

The distance between the target pads/SMDs will also be probably more than the Differential Pair is routed with, so you should start the routing from this side as well and define the ending point of the parallel routing, as you did before at the starting point. If you route towards the wire end points of a Differential Pair in a different layer, and the wires are fully aligned, the proper vias will be generated automatically.

*Differential Pairs can only be routed manually. The Follow-me router and the Autorouter treat them like regular signals.*

The special functions *Shift* + left click that places a via at the end point and *Ctrl* + left click for defining an arc radius don't work in Differential Pair mode. When you start routing at any point of a signal (with *Ctrl* + left click) you will route the selected signal only, and not the Differential Pair the signal might be part of.

Coordinates given in the command line while routing a Differential Pair form a center line along which the actual signal wires are placed left and right with the proper distance.

## Meanders

### Length Balance for a Differential Pair

In most cases the traces of a differential pair will have different lengths although you tried to route them in parallel. The MEANDER command can be used to balance the lengths of signals forming a differential pair. To do this, activate the MEANDER command, click onto one of the differential pair

wires, and move the mouse cursor away from the selection point. The distance from the initial selection point and the deflection of the mouse determines the width and the height of the meander. If there is a difference in the length of the two signals, and the current mouse position is far enough away from the selection point, a meander shaped sequence of wires will be drawn. The meander increases the length of the shorter signal segment.

An indicator attached to the mouse cursor shows the target length which is the length of the longer signal segment, as well as the deviation in percent of both signals from the target length.

If a single meander isn't enough to balance the lengths, you can add further meanders at different locations.

### Specifying a Certain Length

In case you want to specify a certain length for the Differential Pair signals, you can type in the value, for example 9.5in, in the command line directly. Type in the value, press the *Enter* key and click onto one of the Differential Pair wires. Again, the position of the mouse determines the way the meander looks like.

When meandering a differential pair with a given target length, the meander first tries to balance the length of the two signal segments that form the differential pair, and then increases the total length of both segments.

To reset the target length you can either restart the MEANDER command or enter a value of 0 in the command line.

*It's possible to do this for a segment of any signal, not only for Differential Pairs.*

### Symmetric and Asymmetric Meanders

By default a meander is generated symmetrical, which means it extends to both sides along the selected wire. If this is not what you need (either because there is only space on one side, or because the longer one of the wires of a differential pair shall not be elongated) you can switch to asymmetric mode by clicking the right mouse button. The actual mouse position will decide which side of the wire the meander extends to. Move the mouse around to find the proper position.

The value for *Gap factor for meanders in differential pairs* which can be set in the Design Rules' *Misc* tab, determines the size of the gap between meander's loops. Increasing the value results in bigger gaps between the loops. The factor may have values from 1 up to 20. Default: 2.5

### Length Tolerance Display

The value defined in Design Rules, *Misc* tab for *Max. length difference in differential pairs* is used to select the color when displaying the length deviations while drawing a meander. If the percentage is shown in green, the respective segment lies within the given tolerance. Otherwise the percentage is displayed in red. The default for this parameter is 10mm. Measuring signal lengths

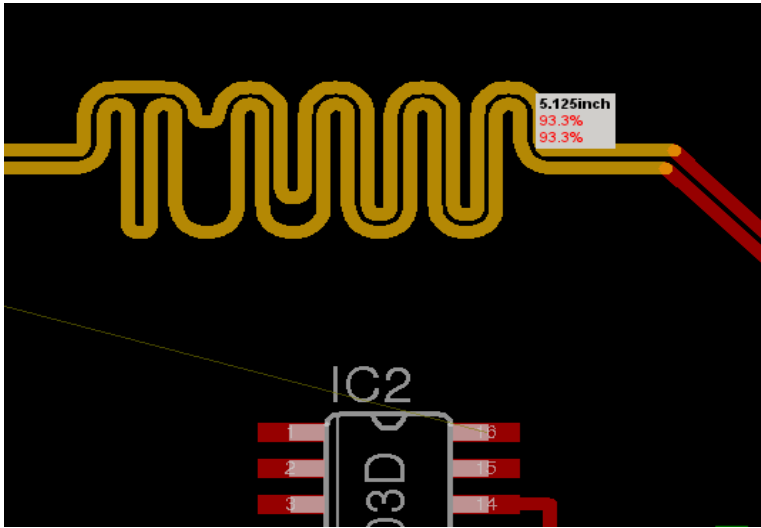

- **Length Display:** Target length 5.125 inch, currently both signals reached 93.3%

If you click on a signal wire with the *Ctrl* key pressed, the length of that signal segment will be measured and displayed on the screen in a little indicator near the mouse cursor. You can use this to measure the length of a given signal segment and it as the target length for meandering an other segment.

If you do the measuring with *Ctrl+Shift* pressed, the maximum length of this or any previously selected segments will be taken. This can be used to determine the maximum length of several bus signals and then meandering each of them to that length.

## 6.9 Assembly Variants

If you would like to have your project manufactured in different assembly variants, EAGLE helps you in creating and managing them. Basically an assembly variant offers the opportunity to have components not populated on the board or to use components with different values or with different technologies.

### Creating Assembly Variants

As soon as you have finished your project, or at least the schematic, you can define assembly variants. The default assembly variant (which is the schematic/layout you just finished) should already contain all the components which will be used in the different assembly variants. Based on the default variant open the Assembly Variants dialog through the menu entry *Edit/Assembly variants....* This dialog shows all the components with its name, value, technology, and the description of the device.

Click onto the *New* button in order to define an assembly variant. It will be shown in the *Assembly variants* window then. Its name is visible in the title bar. Below you find three columns: A check box, *value*, and *technology*.

If the check box is checked, the component will be populated. If you want it not to be populated, uncheck it. If not populated, the component will be crossed out in the schematic drawing. This indicates: not available in this variant. Simultaneously in the Layout Editor all the objects representing the silkscreen print for this element will be deleted.

If you would like to change the value of a component, click into the appropriate field of the *Value* column, and type in the new value. By default, all fields remain empty which means that there is no change compared to the default assembly variant. You are allowed to alter the value of components which have *Value* set on for the Device in the library. This setting is typically used, for example, for resistors or capacitors.

If a component is defined in different technologies, you are allowed to change it in the *Technology* column. If there is no technology defined, you can't change it.

| Parts |        |            |                 | Variante1                           |            | Variante2                           |            |
|-------|--------|------------|-----------------|-------------------------------------|------------|-------------------------------------|------------|
| Name  | Value  | Technology | Description     | Value                               | Technology | Value                               | Technology |
| C1    | 10u    | "          |                 | <input checked="" type="checkbox"/> |            | <input checked="" type="checkbox"/> |            |
| C2    | 10u    | "          |                 | <input checked="" type="checkbox"/> | 100u       | <input checked="" type="checkbox"/> | 100u       |
| C3    | 10n    | "          | Capacitor       | <input checked="" type="checkbox"/> | 100u       | <input type="checkbox"/>            | 100u       |
| C4    | 10n    | "          | Capacitor       | <input checked="" type="checkbox"/> |            | <input checked="" type="checkbox"/> |            |
| C5    | 27p    | "          | Capacitor       | <input type="checkbox"/>            |            | <input type="checkbox"/>            |            |
| C6    | 27p    | "          | Capacitor       | <input checked="" type="checkbox"/> |            | <input checked="" type="checkbox"/> |            |
| D1    | 1N4148 | "          | Diode           | <input checked="" type="checkbox"/> |            | <input checked="" type="checkbox"/> |            |
| IC1   | 16F84  | 4A         | Microcontroller | <input checked="" type="checkbox"/> |            | <input checked="" type="checkbox"/> |            |
| J1    | "      | "          |                 | <input checked="" type="checkbox"/> |            | <input checked="" type="checkbox"/> |            |
| Q1    |        | "          | Quarz           | <input checked="" type="checkbox"/> | 4Mhz       | <input checked="" type="checkbox"/> | 2.3Mhz     |
| R1    | 2.2k   | "          | Resistor        | <input checked="" type="checkbox"/> | R120       | <input checked="" type="checkbox"/> | 4.7k       |
| U1    | 78L05  | "          | V-Reg.          | <input checked="" type="checkbox"/> |            | <input checked="" type="checkbox"/> | 78L12      |

Buttons: New..., Rename..., Delete, OK, Cancel

### ► *Assembly variants window*

The image above shows besides the default assembly variant on the left with its columns *Name*, *Value*, *Technology*, and *Description* two additional variants. In *Variante1* one component (C5) is not populated, some of the components have altered values. In *Variante2* two components will not be populated. Cells without entry indicate that there are no changes compared to the default assembly variant.

Click onto the name of the variant in the title bar of the table and it will be shown in bold text. This indicates that this variant is currently selected. The buttons *Rename...* and *Delete...* affect this variant now.

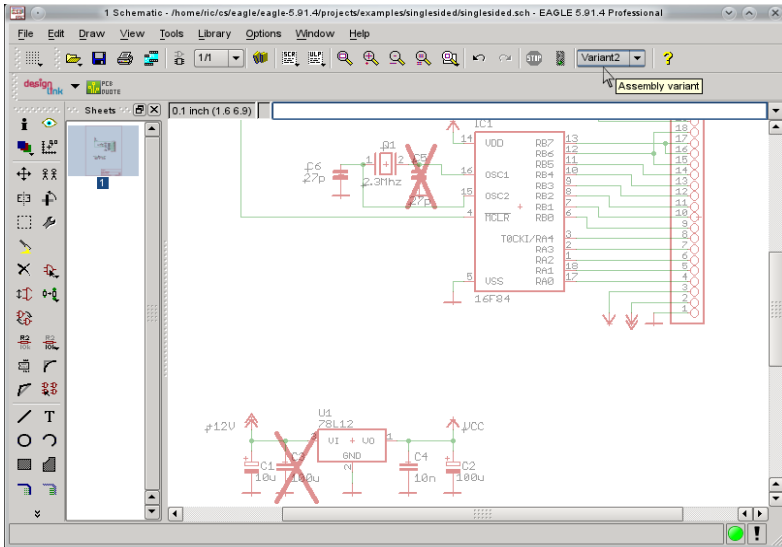

### ➤ Action Toolbar with combo box for assembly variant

After defining assembly variants, the action toolbar of the Schematic and Layout Editor contain an additional selection combo box. The image above shows *Variant2* selected. Two components won't be populated. They are crossed out in the schematic.

The commands ADD, CHANGE PACKAGE | TECHNOLOGY, REPLACE, UPDATE and VALUE can only be used, if the default assembly variant is active. That's the entry without name in the combo box of the action toolbar.

The EXPORT PARTLIST command creates data for the currently selected assembly variant. If you use *bom.ulp* for creating the bill of materials, you can choose the variant in the ULP's dialog. Unpopulated components will not appear in the parts list.

## Assembly Variants and CAM Processor

If you want to create manufacturing data with the CAM Processor be sure to select the applicable assembly variant in the schematic before and save your project. The board is also saved in this variant then and the CAM processor can create data from this.

*The information about assembly variants is available only in the schematic. For boards without a schematic assembly variants are not supported.*

The recommended procedure is to set the variant in the schematic and save schematic and board. Then run the CAM Processor.

In boards without schematic it is possible to change the *Populate* option of components via the CHANGE command or via the properties dialog.

## 6.10 Print Out Schematic and Layout

Schematic diagrams, boards and also library elements can be printed out with the PRINT command.

Using DISPLAY you should first select the layers that you want to print.

*The basic rule is: If you can see it in the editor, you will see it on the print.*

Exceptions to the rule above are:

- ◆ Origin crosses for texts
- ◆ Grid lines or grid dots
- ◆ Polygons that can't be calculated by RATSNEST and therefore only show their contours in the Layout Editor
- ◆ Error polygons of the Design Rule Check

## Settings of the Print Dialog

When the printer icon on the action toolbar  is clicked, the PRINT dialog opens.

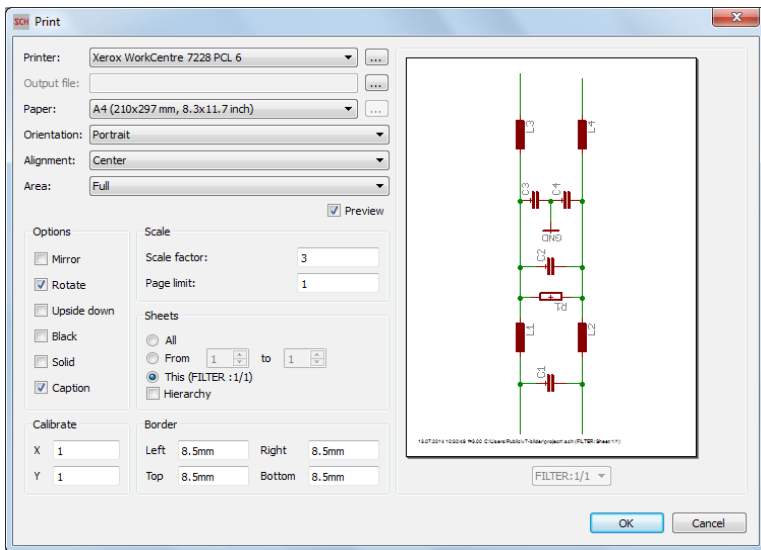

➤ **The PRINT window**

The currently selected printer is shown at the top of the window in the *Printer* line. The small button on the right, at the end of the line, can be used to select another printer or activate one of the print-to-file options. If a printer is selected, the button with the three dots ... leads you to the printer properties.

In case you selected a print-to-file option the *Output file* line shows the path to the output file. If you want to change it, click onto the ... button.

Below these two lines you will find settings about *Paper* format, *Orientation* and *Alignment* of your print. The ... button in the *Paper* line allows you to define a user-specific format, provided the selected printer supports this.

*Alignment* defines the location of the print-out on the paper. Changing this will directly result in a modified *Preview*, if active.

In the *Area* line, you determine what to print: *Window* prints the drawing window which is currently visible in the Editor window. *Full* on the other hand, prints the whole drawing. In this case all drawing objects (displayed or not) are relevant for the calculation of the resulting printing area.

### Printing Options

*Mirror* inverts the drawing from left to right about the Y axis, *Rotate* turns it 90 degrees counter-clockwise, and *Upside down* turns it through 180 degrees. If both are activated, a rotation of 270 degrees is the result.

If the *Black* option is chosen, a black-and-white printout is made. Otherwise the print will be either in color or gray scale, depending on the printer.

*Solid* causes each object to be entirely filled. If you want to see the different filling patterns of the individual layers, then deactivate this option.

The *Caption* option switches the appearance of the title, printing date, file name and the scale of the print on or off.

In the *Scale* section of the window the *Scale factor* specifies the scale of the drawing. It may be in the range of 0.001 and 1000.

If *Page limit* is set to 0, the printer will use whatever number of pages is needed to print the output at the selected scale. If a different value is selected, EAGLE will adjust the scale of the drawing to fit it onto the stated number of pages. This can mean that, under unfavourable circumstances, the selected scale cannot be maintained.

Otherwise you have the possibility to select *Page Limit 1*, and a *Scale factor* that would request more than one page for printing to get a maximum filling of the page.

It is possible to select which sheets from a schematic diagram are printed using the *Sheets* box. This only appears in the Schematic Editor. This selection also determines which sheet is shown in the preview.

If you activate the option *Hierarchy*, all the module sheets for each module instance used in the schematic will be printed with the corresponding part names, net names and assembly variants.

The edges of the print can be defined with the aid of the four entry boxes under *Border*. The values may be entered in mm or in inches. If you have changed the values and want to use the printer driver's standard settings again, simply enter a 0.

*Calibrate* allows correction factors for the aspect ratio of the printout. This allows linear errors in the dimensional accuracy of the print to be corrected. The values can be specified in the range of 0.1...2.

*Note concerning colored printing:*

*EAGLE always takes the white palette as basis for colored printouts. If you are working with a black or colored background and using self-defined colors, it is recommended to define these colors also for the white palette. So the printer can use your colors, too.*

If, when a layout is printed, the drill holes in the pads and vias are not to be visible, select the *No Drills* option for the *Display mode* by way of the menu item *Options/Set/Misc*.

### **Generating PDF files**

If you want to generate a PDF file (resolution 1200dpi) from your drawing, click onto the small selection button in the *Printer* line and choose the option *Print to file (PDF)*. Go to the *Output file* line then and specify path and name of the PDF output file.

All texts that are not written in EAGLE vector font are searchable in the PDF file by means of your PDF viewer.

### **Visibility and Sequence of Printed Layers**

EAGLE prints its layers in a certain sequence, one over the other. If you are using, for example, self-defined layers that are hidden by other layers in the print-out, you can use a SET command option – SET Option.LayerSequence – for bringing them into the foreground, or in general, for defining the layer printing sequence. This affects printing into a PDF file, as well.

Details about this can be found in the help function of the SET command, *Help/Editor commands/SET*.

The PRINT command can also be given directly on the command line, or can be run by a script file. Information about the selection of options is available on the help pages for PRINT.

## **6.11 Combining Small Circuit Boards on a Common Panel**

In order to save costs, it may be worth supplying, for example, a smaller board to the board manufacturer in the form of a multiple board. So you can have several boards made in one step.

You can reproduce the layout or combine different layouts to create a multiple board with the GROUP, COPY and PASTE commands. Please note that this will change the board's silk screen, since elements receive new names, if a certain designator is already used in the board when pasting from the buffer. If you don't need the silkscreen this does not matter. Otherwise a User Language program can help. *Panelize.ulp* copies the texts written in the layers 25 and 26 (*t/bNames*) into two new layers 125 and 126. When combining the boards the names of the parts will change anyway, the copied texts in those new layers however will remain unchanged.

Tell the board manufacturer that they have to take layers 125 and 126 instead of the original layers 25 and 26 to generate the silkscreen from.

Procedure:

- ◆ Load the board file.
- ◆ Run *panelize.ulp* to copy name texts.
- ◆ DISPLAY all layers.
- ◆ Use GROUP to select all objects to be copied.  
To select the whole layout you could also use GROUP ALL.
- ◆ Click the COPY icon in order to put the group into the clipboard
- ◆ Edit a new board file with *File/New* .
- ◆ Use PASTE and place the layout as often as wanted. If necessary, it is possible to specify an orientation for the group before fixing it.
- ◆ Please make sure that the new board has the same set of Design Rules as the original board file has. It is possible to export Design Rules into a file (\*.dru) and then import it into another board file (*Edit/Design rules* menu, *File* tab).
- ◆ Save the new board file.
- ◆ Tell your board house that they have to use layers 125/126 instead of 25/26.

### 6.12 Consistency Lost between Schematic and Layout

It is very important during the design that the content of the schematic and the layout exactly correspond to allow for design congruency. Eagle uses a Forward&Back annotation to perform this task. General information about this can be found in the chapter about Forward&Back Annotation beginning with page 101.

The interconnection between Schematic Editor and Layout Editor ensures that both are in lock-step from a design standpoint automatically, provided both files are always loaded at the same time. If you close one of them, either the schematic or layout file, and continue your work in the remaining opened file the consistency will be lost. EAGLE will not be able to transfer the modifications into the other file. So differences will arise between Schematic and Layout.

In case you close one of the two editor windows EAGLE prompts an eye-catching yellow and black warning on top of the drawing area which tells you that Forward&Back Annotation has been severed. Please reload the file again.

In case you severed F&B Annotation intentionally, you can hide this warning by clicking into the message area.

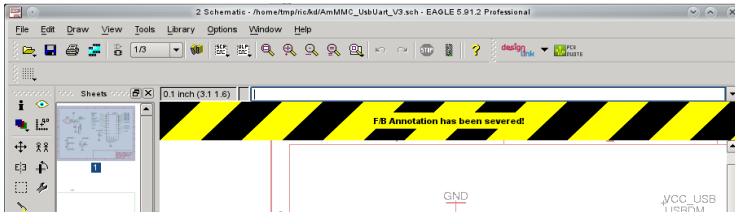

### ➤ **Forward&Back Annotation severed!**

EAGLE will prompt a similar warning as soon as you try to load a pair of schematic/board files or a project which is not consistent.

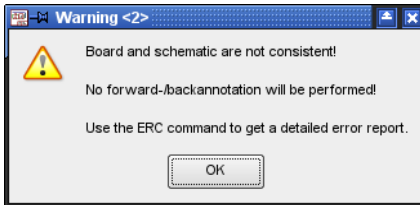

### ➤ **Consistency loss between Schematic and Layout**

Start the Electrical Rule Check (ERC) immediately. It compares both files and reports differences in the ERC Errors window's *Consistency Errors* branch. If you click onto one of these entries, EAGLE marks the affected object in Schematic and Board, if possible.

Process each message and resolve the difference in the Schematic or in the Layout Editor window, according to requirements. Finally you can mark the entry in the list as done with the *Processed* button.

For establishing consistency again it can be helpful to use UNDO.

Launch the ERC every time a change has been made for design verification and to get an overview of progress. All differences are cleared, if ERC reports consistency. Now the Annotation will work again and the board and schematic are again in lock-step with each other.

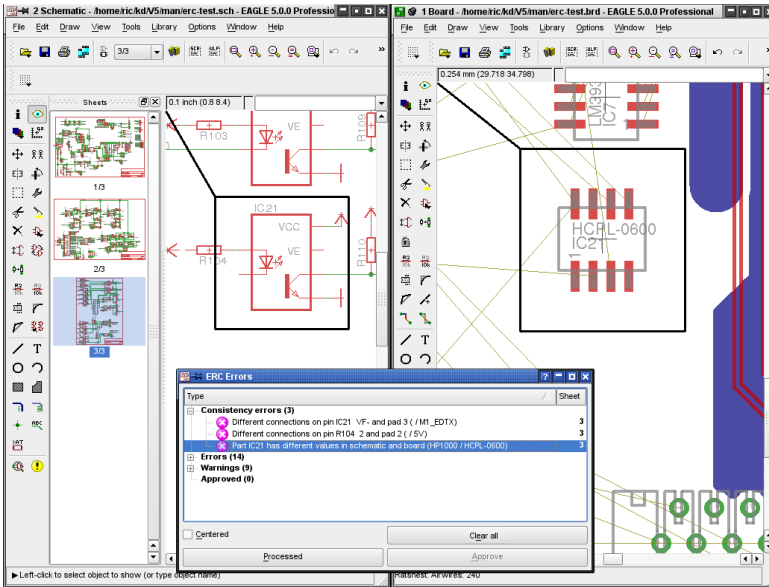

➤ *The differences are marked in both editor windows*

Don't forget to save the files now and remember to leave both files loaded simultaneously all the time.

### Criteria For Consistency

There are some rules that have to be fulfilled in order to have consistency between schematic and layout and the Forward&Back Annotation working. In the following list there are mentioned the most important items:

- ◆ Each component in the schematic has to have a corresponding package in the layout and vice versa. Exceptions are supply symbols, elements without contacts, and components with an attribute with the name `_EXTERNAL_` (for example for simulation symbols).
  - ☞ Use ADD/DELETE/NAME commands for placing/deleting/naming components
- ◆ Corresponding components have to have the same values.
  - ☞ Use the VALUE command in order to adjust the values.
- ◆ For each connection of net and pin in the schematic there has to be a corresponding connection with the same name of signal and referring pad in the layout.
  - ☞ Add the missing net with the NET command, missing signals in the layout with the SIGNAL command, if necessary use NAME to adjust signal/net names or DELETE for deleting connections.

- ◆ Nets in the schematic and signals in the layout have to belong to identical netclasses.
  - ☞ **CHANGE CLASS** or use the properties dialog of the net/signal in order to adjust the net classes and their values for width, clearance and drill.
- ◆ Assembly variants in schematic and board have to be identical; There must be the same number of variants and identical variant names. Additionally the population options of the components have to be the same.
  - ☞ Use the **VARIANT** command for adjusting this
- ◆ If there are attributes defined for components, the attribute name and the attribute value have to be the same in schematic and board. It is allowed to have additional attributes defined in the layout editor which are not available in the schematic, but not vice versa.
  - ☞ Check the **ATTRIBUTE** command  
If there are attributes that are defined in the library, it might be helpful to use the **REPLACE** command in order to replace such components and update the attribute information.
- ◆ The definition of the package in schematic and board has to be exactly the same. There are different options in order to eliminate such discrepancies:
  - ☞ Use the **REPLACE** command in the layout editor in order to exchange the package with a definition that matches the package used in the schematic.
  - ☞ Exchange of a whole device in the schematic editor with the **REPLACE** command or replacement of the components with a package definition used in the layout editor.  
Please take care on attributes, as well (see above).
  - ☞ Change the package variant , if any, with **CHANGE PACKAGE** in the schematic editor.

If the libraries that contained the components originally used in your schematic and layout are not available, it might be helpful to export the library definitions from your drawing files (*File/Export* menu). Now it is possible to modify the libraries, if necessary, and use the **REPLACE** command.

### Consistency Indicator

In the bottom right corner of the editor window you can see an indicator that gives, depending on its color, information about consistency.

|        |  |
|--------|--|
| Gray   | F&B Annotation not possible<br>Only one file loaded              |
| Yellow | F&B Annotation not available<br>SCH and BRD have different names |

## 6 From Schematic to Finished Board

---

|       |   |
|-------|---|
| Pink  | F&B Annotation not active<br>SCH and BRD are not consistent |
| Green | F&B Annotation is active<br>SCH and BRD are consistent      |

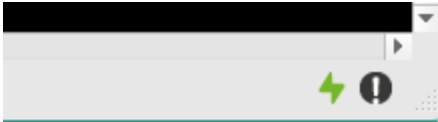

### ➤ ***Consistency indicator***

The exclamation mark right of the consistency indicator remembers you that the drawing is currently not saved.

# Chapter 7

## The Autorouter

### 7.1 Basic Features

- ◆ Any routing grid (min. 0.02 mm)
- ◆ Any placement grid
- ◆ Fully integrated into basic program
- ◆ TopRouter with gridless routing algorithm, which can be preceded by the Autorouter
- ◆ BGA fan out routing
- ◆ Optional automatic selection of routing grid and preferred directions in the signal layers
- ◆ Support for multi-core processors to process multiple routing jobs simultaneously
- ◆ SMDs are routed on both sides
- ◆ The whole drawing area can be the routing area (provided enough memory is available)
- ◆ The strategy is selected via control parameters
- ◆ Simultaneous routing of various signal classes with various track widths and minimum clearances
- ◆ Common data set (Design Rules) for the Design Rule Check and the Autorouter
- ◆ Multilayer capability (up to 16 layers can be routed simultaneously, not only in pairs)
- ◆ Support of Blind and Buried vias
- ◆ The preferred track direction can be set independently for each layer: horizontal and vertical, true 45/135 degrees (important for inner layers!)
- ◆ Ripup and retry for 100 % routing strategy
- ◆ Optimization passes to reduce vias and smooth track paths
- ◆ Prerouted tracks are not changed
- ◆ Serves a basis for the Follow-me router, a special operating mode of the ROUTE command that allows automatic routing of selected signals

### 7.2 What Can be Expected from the Autorouter

The EAGLE Autorouter is a "100%" router. This means that boards which, in theory, can be completely routed will indeed be 100% routed by the Autorouter, provided - and this is a very important restriction - the Autorouter has unlimited time. This restriction is valid for all 100% Autorouters whatsoever. However, in practice, the required amount of time is not always available, and therefore certain boards will not be completed even by a 100% Autorouter.

The EAGLE Autorouter is based on the ripup/retry algorithm. As soon as it cannot route a track, it removes prerouted tracks (ripup) and tries it again (retry). The number of tracks it may remove is called ripup depth which is decisive for the speed and the routing result. This is, in principle, the previously mentioned restriction.

In the Autorouter main dialog it is possible to choose a TopRouter variant. It uses a gridless algorithm with topological approach. This algorithm calculates first the course of the signals and then uses the optimization runs of the traditional EAGLE Autorouter to meet the Design Rules. Typically, the TopRouter requires significantly fewer vias than the traditional EAGLE Autorouter. The user has the option to select both methods for a project and eventually opt for one or the other routing result.

Those who expect an Autorouter to supply a perfect board without some manual help will be disappointed. The user must contribute his ideas and invest some energy. If he does, the Autorouter will be a valuable tool which will greatly reduce routine work.

Working with the EAGLE Autorouter requires that the user places the components and sets control parameters which influence the routing strategy. These parameters must be set carefully if the best results are to be achieved. They are therefore described in detail in this section.

### 7.3 Controlling the Autorouter

The Autorouter is controlled by a number of parameters. The values in the current Design Rules, the net classes and special Autorouter control parameters all have an effect.

The Design Rules specify the minimum clearances (DRC commands for setting *Clearance* and *Distance*), the via diameter (*Restring* setting) and the hole diameter of the vias (*Sizes* setting). The minimum track width is also specified.

The net classes - if any are defined - specify special minimum clearances, track widths and the hole diameters for vias carrying particular signals.

There is also a range of special cost factors and control parameters that can be changed via the Autorouter menu. They affect the route given to tracks during automatic routing. Default values are provided by the program. The control parameters are saved in the BRD file when the layout is saved. You can also save these values in an Autorouter control file (\*.ctl). This allows a

particular set of parameters to be used for different layouts. Neither Design Rules nor the data for various net classes are part of the control file.

A routing process involves a number of separate basic steps:

## Bus Router

Normally the bus router starts first.

It deals with signals which can be routed in the preferred direction with only slight deviation in x and y direction allowed. The bus router takes only those signals into consideration that belong to net class o.

This step may be omitted.

*Buses, as understood by the Autorouter, are connections which can be laid as straight lines in the x or y direction with only a few deviations.*

*It has nothing in common with buses in the meaning of electronics, for example, address buses or the like.*

## Routing Pass

The actual routing pass is then started, using parameters which make a 100% routing as likely as possible. A large number of vias are deliberately allowed to avoid paths becoming blocked.

## TopRouter

Select a routing variant with upstream TopRouter, and the traces will be laid out with another routing algorithm, which tends to use less vias. Finally routing and optimization follows in order to trim all the traces to comply with the design rules.

## Optimization

After the main routing pass, any number of optimization passes can be made. The parameters are then set to remove superfluous vias and to smooth the track paths. In the optimization passes tracks are removed and rerouted one at a time. This can, however, lead to a higher degree of routing, since it is possible for new paths to be freed by the changed path of this track.

The number of optimization passes must be specified before starting the Autorouter. It is not possible to optimize at a later stage. Once the routing job has been completed all the tracks are considered to have been prerouted, and may no longer be changed.

Any of the steps mentioned above may be separately activated or deactivated.

## 7.4 What Has to be Defined Before Autorouting

### Design Rules

The Design Rules need to be specified in accordance with the complexity of the board and of the manufacturing facilities available. You will find a description of the procedure and of the meanings of the individual parameters in the section on *Specifying the Design Rules* on page 143.

### Track Width and Net Classes

If you have not already defined various net classes in the schematic diagram you now have the opportunity, before running the Autorouter, of specifying whether particular signals are to be laid using special track widths, particular clearances are to be observed, or whether certain drill diameters are to be used for vias for particular signals. Please consult the help pages (CLASS command) or the section on *Specifying Net Classes* on page 121 for information about the definition of net classes.

If no special net classes are defined, the values from the Design Rules apply. The value *Minimum width* in the *Sizes* tab determines the track width, the values for minimum clearances/distances are taken from the *Clearance* and *Distance* tabs. The diameter of vias is defined by the values in the *Restricting* tab.

*Did you set values in the Design Rules and for net classes? In this case the Autorouter follows the higher value.*

### Grid

The Design Rules determine the routing and placement grid. The minimum routing grid is 0.02 mm, which is about 0.8 mil.

### Placement Grid

Although the Autorouter does permit any placement grid, it is not a good idea to place the components on a grid that is too fine. Two good rules are:

- ◆ The placement grid should not be finer than the routing grid.
- ◆ If the placement grid is larger than the routing grid, it should be set to an integral multiple of the routing grid.

These rules make sense if, for example, you consider that it might be possible, within the Design Rules, to route two tracks between two pins of a component, but that an inappropriate relationship between the two grids could prevent this (see diagram).

## Routing Grid

Please note that the Autorouter grid has to be set in the AUTO command's *Autorouter Main Setup* Window. This is not the same as the currently used grid in the Layout Editor window that you have selected with the GRID command.

Bear in mind that for the routing grid the time demand increases exponentially with the resolution. Therefore select as large a grid as possible. The main question for most boards is how many tracks are to be placed between the pins of an IC. To answer this question, the selected Design Rules (i.e. the minimum spacing between tracks and pads or other tracks) must of course also be considered.

The result is:

*The two grids must be selected so that component's pads are located on the routing grid.*

There are of course exceptions, such as with SMDs to which the opposite may apply, namely that a position outside of the routing grid leads to the best results. In any event the choice of grid should be carefully considered in the light of the Design Rules and the pad spacing.

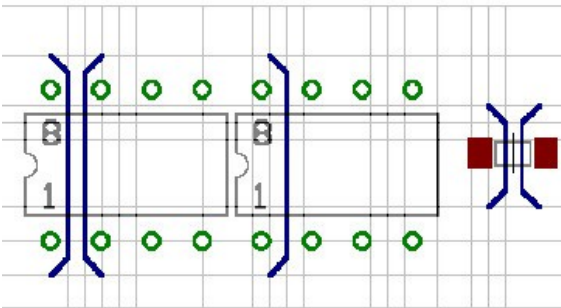

### ➤ **Track patterns with different placement grids**

The example above may clarify the situation:

For the component on the left, the pads are placed on the routing grid. Two tracks can be routed between two pads. The pads of the component in the middle are not on the routing grid, and therefore only one track can be routed between them.

On the right you see the exception from the rule shown for SMD pads, which are placed between the routing grid lines so that one track can be routed between them.

When choosing the grid, please also ensure that each pad covers at least one grid point. Otherwise it can happen that the Autorouter is unable to route a signal, even though there is enough space to route it. In this case the Autorouter issues the message *Unreachable SMD at x y* as it starts. The parameters x and y specify the position of the SMD pad.

## 7 The Autorouter

---

The default value for the routing grid is 50 mil. This value is sufficient for simple through-hole layouts. Working with SMD components demands a finer routing grid.

Usual values are 25, 12.5, 10, or 5 mil.

*Please remember that finer routing grids require significantly more routing memory.*

With the automatic grid selection option, the auto router determines at its own heuristics suitable grid settings for each routing jobs.

### Memory Requirement

The amount of routing memory required depends in the first place on the selected routing grid, the area of the board and the number of signal layers in which tracks are routed.

The static memory requirement (in bytes) for a board can be calculated as follows:

number of grid points  $\times$  number of signal layers  $\times 2$

Space is also required for dynamic data, in addition to the static memory requirement. The dynamic data require in a very rough estimate about 10% up to 100% (in some cases even more!) of the static value. This depends heavily on the layout.

Total memory requirement (rough approximation):

static memory  $\times (1.1..2.0)$  [bytes]

This much RAM should be free before starting the Autorouter. If this is insufficient, the Autorouter must store data on the hard disk. This lengthens the routing time enormously, and should be avoided at all costs. Short accesses to the hard disk are normal, since the job file on the hard disk is regularly updated.

*Try to choose the coarsest possible routing grid. This saves memory space and routing time!*

### Layer

If you want to design a double-sided board, then select Top and Bottom as route layers. You should only use the Bottom layer for a single-sided board. In the case of inner layers, it is helpful to use the layers from the outside to the inside, i.e. first 2 and 15 and so on.

In the case of boards that are so complex that it is not certain whether they can be wired on two sides, it is helpful to define them as multilayer boards, and to set very high costs for the inner layers. This will cause the Autorouter to avoid the inner layers and to place as many connections as possible in the outer layers. It can, however, make use of an inner layer when necessary.

These settings are made in the Autorouter menu (see page 203).

The autorouter shows the message *Unreachable SMD in layer...*, if a layer that contains SMDs is not active. Clicking *OK* starts the autorouter nevertheless. If you want to change the autorouter setup click *Cancel*.

### Preferred Directions

For each routing job you can specify individually for each signal layer its own preferred direction. With the new *Auto* setting the Autorouter will choose different settings for preferred directions on its own.

If you want to set preferred directions manually, the following considerations apply: On the two outside layers the preferred directions are normally set to 90 degrees from each other. For the inner layers it may be useful to choose 45 and 135 degrees to cover diagonal connections. Before setting the preferred direction it is well worth examining the board (based on the airwires) to see if one direction offers advantages for a certain side of the board. This is particularly likely to be the case for SMD boards.

*Please also follow the preferred direction when pre-placing tracks. The defaults are vertical for the Top (red) and horizontal for the Bottom (blue) layer.*

Experience has shown that small boards containing mainly SMD components are best routed without any preferred direction at all (set \* in the Autorouter setup). The router then reaches a usable result much faster.

*Single sided boards should be routed without a preferred direction.*

### Restricted Areas for the Autorouter

If the Autorouter is not supposed to route tracks or place vias within certain areas, you can define restricted areas by using the commands *RECT*, *CIRCLE*, and *POLYGON* in the layers 41, *tRestrict*, 42, *bRestrict*, and 43, *vRestrict*.

**tRestrict:** Restricted areas for Wires and Polygons in the Top layer.

**bRestrict:** Restricted areas for Wires and Polygons in Bottom layer.

**vRestrict:** Restricted areas for Vias.

Such restricted areas can already be defined in a Device or Package (around, for instance, the fixing holes for a connector, or for a flat-mounted transistor under which there should not be any tracks).

Wires drawn in layer 20, *Dimension*, are boundary lines for the Autorouter. Tracks cannot be laid beyond this boundary.

Typical application: board boundaries.

An area drawn in layer 20 can also be used as a restricted region for all signals. It should, however, be noted that this area should be deleted before sending the board for manufacture, since layer 20 is usually output during the generation of manufacturing data.

Cutout polygons which are used, for example, in inner layers in order to keep certain areas of signal polygons free of copper, are not recognized by the Autorouter. It may happen that the Autorouter draws wires in such an area.

### Cost Factors and Other Control Parameters

All routing parameters are set in the Autorouter Variants dialog. They can be modified separately for each routing variant.

The default values for the cost factors are chosen on the basis of our experience in such a way as to give the best results.

The control parameters such as *mnRipupLevel*, *mnRipupSteps* etc. have also been set to yield the best results according to our experience.

We want to emphasize, that we recommend working with the default values. If you nevertheless do want to experiment with these parameters, please consider the description of the cost factors in the following section. In the case of many parameters even small alterations can have large effects.

## 7.5 The Autorouter Menu

When running the Autorouter with the AUTO command, the setup menu appears first. All the necessary settings are made there.

### Autorouter Main Setup

This is where you specify the layers that may be used for routing and which preferred directions apply. Click in the appropriate combo box with the mouse, and select the desired value.

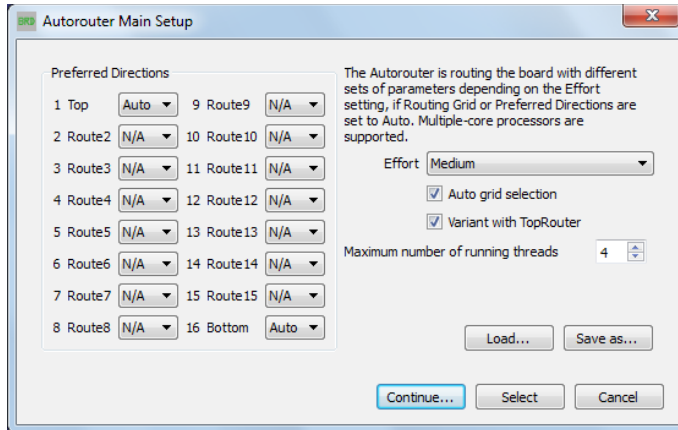

#### ► *Autorouter main setup: General settings*

Setting the preferred directions:

- horizontal
- | vertical
- / diagonal at 45°
- \ diagonal at 135°
- \* none

N/A Layer not active

Auto Automatic setting

Setting *Effort* (Low, Medium or High) determines how many routing variants can be created.

If the automatic grid selection is on, the auto router chooses its own values. Turn off this option to choose your own suitable routing grid. There is the opportunity to examine the (automatically) selected grid settings and modify them later in the routing variants dialog.

*Variant with TopRouter* activates the new TopRouter that calculates the layout with another routing algorithm. Typically, the computational effort is larger, but usually provides smoother results with fewer vias.

The maximum number of running threads can be limited. The EAGLE Autorouter supports the calculation of multiple Autorouter jobs at a time by using multi-core processors. The indicated value depends on the number of available processor cores. It may be useful to reduce the number of threads in order not to occupy all processor cores with the EAGLE Autorouter.

You may use the *Load...* and *Save as...* buttons to load a different parameter set from an Autorouter control file (\*.ctl) or to save the current settings for further projects.

Select this by clicking the corresponding signal lines.

Clicking onto the *Select* button allows certain signals to be selected for autorouting. Select these with a mouse click onto the respective airwires. Then click on the traffic-light icon in the action toolbar in order to open the second part of the Autorouter setup; the routing variants dialog. There you can check the configuration of the routing jobs and change some settings before the actual routing process begins.

It is, alternatively, possible to enter the signal names on the command line. Examples:

```
VCC GND ;
```

The signals VCC and GND will be routed.

The semicolon at the end of the line starts the Autorouter immediately. It is alternatively possible to click on the traffic-light icon.

If you type in the command line

```
! VCC GND ;
```

all signals except VCC and GND will be routed.

You may use wildcards for the signal selection, as well. Allowed is

- \*        which matches any number of any characters.
- ?        which matches exactly one character.
- [...]    which matches any of the characters between the brackets,  
          for example [a-f], for all characters from a to f.

### **Routing Variants Dialog**

Click *Continue...* and a number of different routing variants are calculated. The Routing Variants Dialog opens.

Here you can modify the parameter set of each variant or delete or add variants in the list. Each parameter set corresponds to the known Autorouter parameter set from the previous versions of EAGLE.

The calculation of the individual routing variants (routing jobs) is started from this dialog.

Depending on the settings EAGLE shows a number of routing options for the board. Click the Start button and the Autorouter starts processing the routing variants.

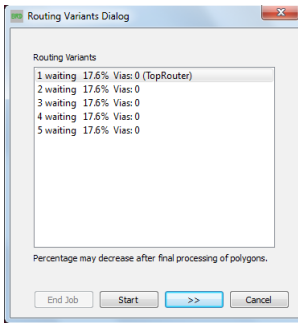

### ► **Autorouter: List of Routing Variants**

If you would like to check and maybe adjust the individual routing parameters before, click the >> button.

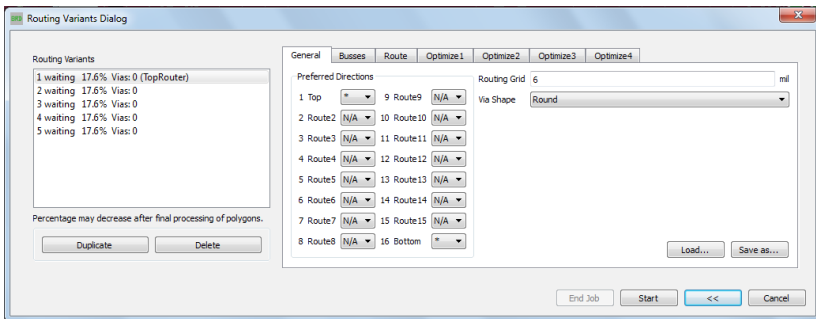

### ► **Autorouter Variants: List and Parameter settings**

In the advanced options dialog you can review and modify the routing parameters. Click *Duplicate* or *Delete*, in order to copy or delete the selected variant.

The parameters grouped in the sections *Layer costs*, *Cost factors* and *Maximum* can be set individually for each pass (Busses, Route, Optimize 1-4). For more information, see the following section.

You can insert additional optimization passes by clicking the *Add* button in the last optimization run.

The Autorouter starts for all the signals that have not yet been laid out by clicking on the *OK* button.

The *Cancel* menu button interrupts the AUTO command without storing any changes.

You are not allowed to make any changes to the parameters, if you want to restart an interrupted routing job. Use the *Continue existing job* check box to decide whether you want to continue with an existing job, or whether you want to choose new settings for the remaining unrouted signals.

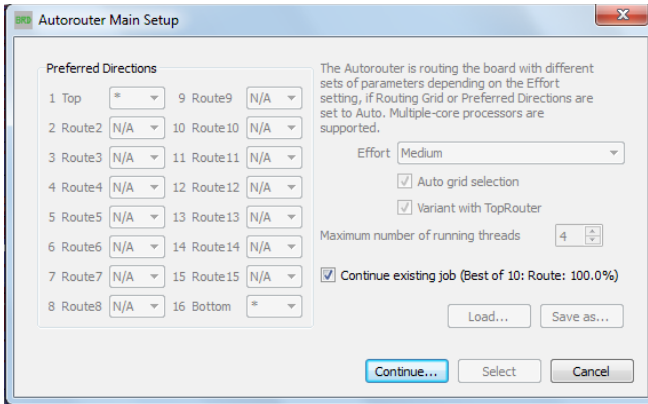

### ➤ **Autorouter Main Setup: Restarting an interrupted job**

The Autorouter's work can be undone by the UNDO command.

## 7.6 How the Cost Factors Influence the Routing Process

Values between 0..99 are possible for each cost factor (**cfxxx**), but the full range is not useful for all parameters. Sensible values are therefore given with each parameter.

The control parameters (**mnxxx**) accept values in the range 0..9999. Reasonable figures are also provided under each parameter.

The parameter can be set by the Autorouter Setup Menu. The settings for *Route* and the *Optimize* passes can be configured separately. The menu is split into three sections, *Layer Costs*, *Costs*, *Maximum*.

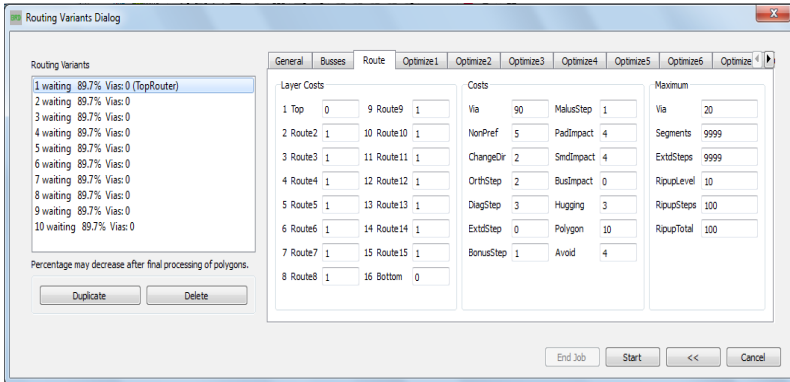

### ➤ *Autorouter: Parameter for Route*

The following section shows the available parameters and their effects. The names of the parameters are the same as they would be used in an Autorouter control file \*.ctl. Details about this can be found in *Parameters of a Control File* beginning with page 214.

## Layer Costs

### **cfBase.xx: 0..20**

Base costs for one step on the corresponding layer. Recommendation: outside layers (Top, Bottom) always 0, inside layers greater than 0.

## Costs

### **cfVia: 0..99**

Controls the use of vias. A low value produces many vias but also allows the preferred direction to be followed. A high value tries to avoid vias and thus violates the preferred direction. Recommendation: low value for the routing pass, high value for the optimization.

### **cfNonPref: 0..10**

Controls following of the preferred direction. A low value allows tracks to be routed against the preferred direction, while a high value forces them into the preferred direction.

If *cfNonPref* is set to 99, track sections can only be placed in the preferred direction. Only select this value if you are certain that this behaviour is really wanted.

### **cfChangeDir: 0..25**

Controls how often the direction is changed. A low value means many bends are allowed within a track. A high value produces virtually straight tracks.

### **cfOrthStep, cfDiagStep**

Implements the rule that the hypotenuse of a right-angled triangle is shorter than the sum of the other two sides. The default values are 2 and 3. That means that the costs for the route using the two other sides are 2+2, as against 3 for the hypotenuse. These parameters should be altered with great care!

### **cfExtdStep: 0..30**

Controls the avoidance of track sections which run at an angle of 45 degrees to the preferred direction, and which would divide the board into two sections. A low value means that such sections are allowed while a high value tries to avoid them. In combination with the parameter *mnExtdStep* you can control the length of these tracks. If *mnExtdStep* = 0, each grid step at 45 degrees to the preferred direction causes costs that are defined in parameter *cfExtdStep*. Choosing for example *mnExtdStep* = 5 allows a track to run five steps at 45 degrees without any additional costs. Each further step causes costs defined in *cfExtdStep*.

In this way, 90 degree bends can be given 45 degree corners. Settings like *cfExtdStep* = 99 and *mnExtdStep* = 0 should avoid tracks with 45 degree angles.

This parameter is only relevant to layers which have a preferred direction. Recommendation: use a lower value for the routing pass, and a higher value for the optimization.

### **cfBonusStep, cfMalusStep: 1..3**

Strengthens the differentiation between *preferred* (*bonus*) and *bad* (*malus*) areas in the layout. With high values, the router differentiates strongly between *good* and *bad* areas. When low values are used, the influence of this factor is reduced. See also *cfPadImpact*, *cfSmdImpact*.

### **cfPadImpact, cfSmdImpact: 0..10**

Pads and SMDs produce *good* and *bad* sections or areas around them in which the Autorouter likes (or does not like) to place tracks. The *good* areas are in the preferred direction (if defined), the *bad* ones perpendicular to it. This means that tracks which run in the preferred direction are routed away from the pad/SMD. With high values the track will run as far as possible in the preferred direction, but if the value is low it may leave the preferred direction quite soon.

It may be worth selecting a somewhat higher value for *cfSmdImpact* for densely populated SMD boards.

### **cfBusImpact: 0..10**

Controls whether the ideal line is followed for bus connections (see also *cfPadImpact*). A high value ensures that the direct line between start and end point is followed. Only important for bus routing.

### **cfHugging: 0..5**

Controls the hugging of parallel tracks. A high value allows for a strong hugging (tracks are very close to each other), a low value allows for a more generous distribution. Recommendation: higher value for routing, lower value for the optimization.

### **cfAvoid 0..10**

During the ripup, areas are avoided from which tracks were removed. A high value means strong avoidance.

Not relevant to the optimization passes.

### **cfPolygon 0..30**

If a polygon has been processed with the RATSNEST command and therefore is displayed as a filled area before you start the Autorouter, every step within the polygon is associated with this value. A low value makes it easier for the Autorouter to route traces inside the polygon area. The probability, however, that the polygon is broken into several pieces is higher. A higher value causes the Autorouter to make fewer connections inside the polygon.

If a polygon is in outline mode and not processed by RATSNEST before you start the Autorouter, it won't be taken into consideration at all. *cfPolygon* does not play a role for such polygons.

## **Maximum**

### **mnVia 0..30**

Controls the maximum number of vias that can be used in creating a connecting track.

### **mnSegments 0..9999**

Determines the maximum number of wire pieces in one connecting track.

### **mnExtdSteps 0..9999**

Specifies the number of steps that are allowed at 45 degrees to the preferred direction without incurring the value of *cfExtdStep*.

See also *cfExtdStep*.

Additionally can be found the parameters *mnRipupLevel*, *mnRipupSteps*, and *mnRipupTotal*. Those are described in the following section.

## **7.7 Number of Ripup/Retry Attempts**

Due to the structure of the Autorouter there are some parameters which influence the ripup/retry mechanism. They are set in such a way that they offer a good compromise between time demand and routing result. The user should therefore only carefully change the values for *mnRipupLevel*, *mnRipupSteps* and *mnRipupTotal* when needed.

As a rule, high parameter values allow for many ripups but result in increased computing times.

To understand the meaning of the parameters you need to know how the router works.

To begin with the tracks are routed one after the other until no other path can be found. As soon as this situation occurs, the router removes up to the maximum number of already routed tracks (this number has been defined with *mnRipupLevel*) to route the new track. If there are eight tracks in the way, for example, it can only route the new track if *mnRipupLevel* is at least eight.

After routing the new track, the router tries to reroute all the tracks which were removed. It may happen that a new ripup sequence must be started to reroute one of these tracks. The router is then two ripup sequences away from the position at which, because of a track which could not be routed, it started the whole process. Each of the removed tracks which cannot be rerouted starts a new ripup sequence. The maximum number of such sequences is defined with the *mnRipupSteps* parameter.

The parameter *mnRipupTotal* defines how many tracks can be removed simultaneously. This value may be exceeded in certain cases.

If one of these values is exceeded, the router interrupts the ripup process and re-establishes the status which was valid at the first track which could not be routed. This track is considered as unroutable, and the router continues with the next track.

## 7.8 Routing Multi-Layer Boards with Polygons

It is possible to create supply layers with polygons that contain more than one supply voltage, and individual wires as well. Please note the instructions on page 170, *Ground Planes and Supply Layers with Several Signals*.

- ◆ Define the polygons before running the Autorouter.
- ◆ Give the appropriate signal names to the polygons.
- ◆ Use the RATSNEST command to let EAGLE calculate the polygon.
- ◆ Select the preferred directions and base costs (*cfBase*) for the layer in the Autorouter setup. A higher value of *cfBase* for the polygon layer causes the Autorouter to avoid these layers more strongly.
- ◆ After routing, check that the polygon still connects all the signal points. It is possible that the polygon was divided as a signal was laid. RATSNEST recomputes polygons, and issues the message *Ratsnest: Nothing to do!*, if everything is in order.

*The Autorouter cannot set Micro vias!*

*The Autorouter is allowed to set Blind vias that are shorter than the maximum depth defined in the Layer Setup.*

## 7.9 Backup and Interruption of Routing

As, with complex layouts, the routing process may take several hours, a backup is carried out at intervals (approx. every 10 minutes). Depending on the number of routing jobs, there is a corresponding number of job files. The file *name\_xx.job* always contains the last status of the jobs, where *xx* stands for the number of the variant, always beginning with 00.

If the job is interrupted for any reason (power failure etc.) the computer time invested so far is not lost, since you can recall the status saved in *name.job*. Load your board file in the Layout Editor, and then enter:

```
AUTO;
```

Answer the prompt as to whether the Autorouter should recall (*Continue existing job?*) with *Yes*. The Autorouter will then continue from the position at which the job was last saved (a maximum of 10 minutes may be lost).

If the autorouting is interrupted via the stop icon, the files *name\_xx.job* remain intact and can be recalled. This may be useful when you have started a complex job on a slow computer and want to continue with it on a fast computer as soon as one is available.

Please note that changing the parameters before recalling will not influence the job, since it will have been saved together with the parameters which were valid at the time of the initial Autorouter start.

When the Autorouter has finished, the routed board is saved as *name.b\$\$*. You can rename it to *name.brd* and use it, for instance, if a power failure occurred after the autorouting run and you could not save the board file. This file is deleted automatically after the board has been saved.

## 7.10 Information for the User

### Status Display

During the routing, you have the option to select different Variants from the list and observe the routing progress.

The Autorouter displays information on the actual routing result of the selected Routing variant in the status bar.

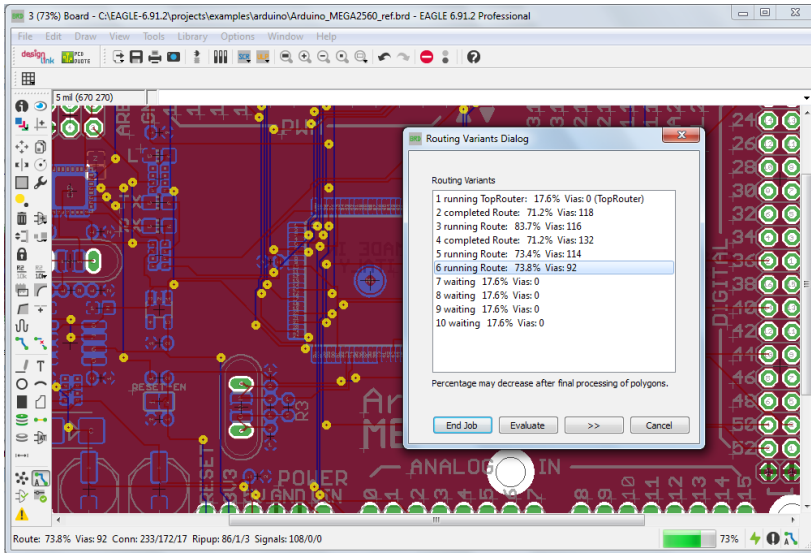

### ► **Autorouter: Routing progress in the variants**

The displayed values have the following meaning:

#### **Route:**

Result in % (hitherto maximum, best data)

#### **Vias:**

Number of vias in the layout

#### **Conn:**

Number of Connections total/found/not routable  
Connections here means 2-point connections.

#### **Ripup:**

Number of Ripups/current RipupLevel/cur. RipupTotal

Number of ripups:

This indicates the number of connections that have already been routed during the foregoing routing procedure that have been (can be) removed in order to be able to route new signals.

Current RipupLevel:

This indicates the number of connections that have been removed or converted in airwires in order to lay the track for the current signal.

Current RipupTotal:

After a signal's routes have been ripped up it can be broken down into a large number of two-point connections. These connections are then routed again. This variable indicates the number of such two-point connections still to be routed.

## Signals:

Signals found/handled/prepared,  
if so followed by: (routing\_time signalname)

In case the Autorouter needs more than about 5 seconds to lay-out a connection, EAGLE shows in parenthesis the routing time and the name of the currently processed signal.

## Log file

For each routing pass the Autorouter generates a file called *name.pro*, containing useful information. Example:

```
EAGLE AutoRouter Statistics:
Job : d:/eagle4/test-design/democpu.brd
Start at : 15.43.18 (24.07.2000)
End at : 16.17.08 (24.07.2000)
Elapsed time : 00.33.48
Signals : 84 RoutingGrid: 10 mil Layers: 4
Connections : 238 predefined: 0 ( 0 Vias )
Router memory : 1121760
Passname:      Busses Route  Optimize1 Optimize2 Optimize3 Optimize4
Time per pass: 00.00.21 00.08.44 00.06.32 00.06.15 00.06.01 00.05.55
Number of Ripups: 0      32      0      0      0      0
max. Level:      0      1      0      0      0      0
max. Total:      0      31      0      0      0      0
Routed:          16     238     238     238     238     238
Vias:            0     338     178     140     134     128
Resolution:      6.7 % 100.0 % 100.0 % 100.0 % 100.0 % 100.0 %
Final: 100.0 % finished
```

## 7.11 Evaluate the Results

If all routing variants are 'completed', you can select one of them and end up with a job to complete the routing process. The selected variant is then saved as a board file.

If you want to examine the individual routing results in more detail, select one of the variants in the list and then click *Evaluate*.

You are now directly in the Layout Editor and can examine and even edit this variant.

In the status bar of the Layout Editor there is displayed the Autorouter icon, indicating that the routing process for the current board is not yet completed. By clicking this icon, you obtain the following options:

Click *Evaluate* and you will return to Autorouter Variants dialog for evaluating further routing results.

Click *End Job* and the current variant will be saved including all changes you have made while evaluating this board. All the other routing variants and their results will be discarded.

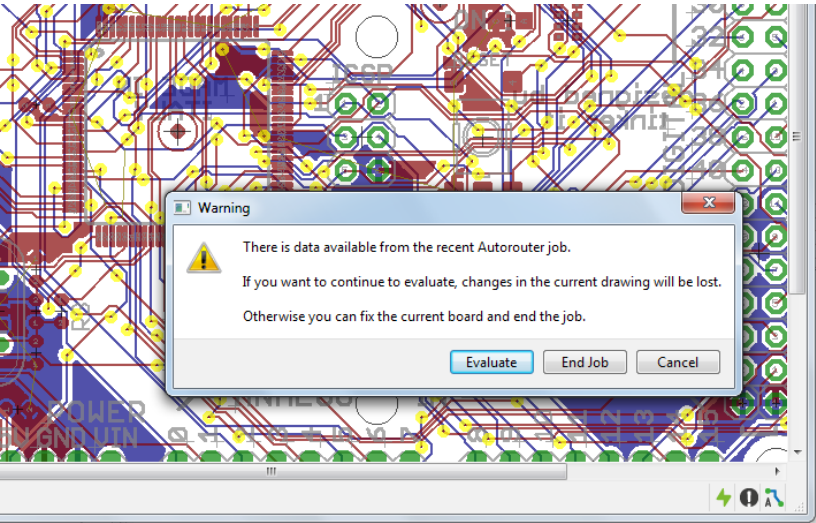

➤ **Autorouter: Evaluating the routing results**

# 7.12 Parameters of a Control File

We see here how the individual parameters in an Autorouter control file (*name.ctl*) are used.

| Parameter   | Default | Meaning  |
|-------------|---------|--|
| RoutingGrid | = 50Mil | Grid used by the Autorouter for tracks and via-holes |
|             |         | Cost factors for...                                  |
| cfVia       | = 8     | Vias   |
| cfNonPref   | = 5     | Not using preferred direction                        |
| cfChangeDir | = 2     | Changing direction                                   |
| cfOrthStep  | = 2     | 0 or 90 deg. Step                                    |
| cfDiagStep  | = 3     | 45 or 135 deg. Step                                  |
| cfExtdStep  | = 30    | Deviation 45 deg. against preferred direction        |
| cfBonusStep | = 1     | Step in bonus area                                   |
| cfMalusStep | = 1     | Step in handicap area                                |
| cfPadImpact | = 4     | Pad influence on surrounding area                    |
| cfSmdImpact | = 4     | SMD influence on surrounding area                    |
| cfBusImpact | = 4     | Leaving ideal bus direction                          |
| cfHugging   | = 3     | Wire hugging   |
| cfAvoid     | = 4     | Previously used areas during ripup                   |
| cfPolygon   | = 10    | Avoiding polygons                                    |
| cfBase.1    | = 0     | Basic costs for a step in the given layer            |
| cfBase.2    | = 1     |  |
| ...         |         |  |
| cfBase.15   | = 1     | Maximum number of...                                 |
| cfBase.16   | = 0     |  |
| mnVias      | = 20    | Vias per connection                                  |
| mnSegments  | = 9999  | Wire segments per connection                         |

|                           |                      |   |
|---------------------------|----------------------|---|
| <code>mnExtSteps</code>   | <code>= 9999</code>  | Steps 45 deg. against preferred direction               |
| <code>mnRipupLevel</code> | <code>= 100</code>   | Ripups per connection                                   |
| <code>mnRipupSteps</code> | <code>= 300</code>   | Ripup sequences per connection                          |
| <code>mnRipupTotal</code> | <code>= 200</code>   | Ripups at the same time                                 |
|                           |                      |   |
| <code>tpViaShape</code>   | <code>= Round</code> | Track parameters for...<br>Via shape (round or octagon) |
|                           |                      |   |
| <code>PrefDir.1</code>    | <code>=  </code>     | Preferred direction in the given layer                  |
| <code>PrefDir.2</code>    | <code>= 0</code>     | Symbols: 0 - /   \ *                                    |
|                           |                      | 0 : Layer not used for routing                          |
| <code>PrefDir.15</code>   | <code>= 0</code>     | * : No preferred direction                              |
| <code>PrefDir.16</code>   | <code>= -</code>     | - : X is preferred direction                            |
|                           |                      | : Y is preferred direction                              |
|                           |                      | / : 45 deg. is preferred direction                      |
|                           |                      | \ : 135 deg. is preferred direction                     |

## 7.13 Practical Hints

This section presents you with some tips that have, over a period of time, been found useful when working with the Autorouter.

Look on these examples as signposts suggesting ways in which a board can be routed. None of these suggestions guarantee success.

### General

The layer costs (*cfLayer*) should increase from the outer to the inner layers or be the same for all layers. It is unfavourable to use lower values in the inner layers than in the outer layers. This could increase the needed routing memory enormously.

*The Autorouter can't layout wires as arcs!*

*The Autorouter can't set micro vias!*

### Single-Sided Boards

There are two procedures, depending on the kind of layout:

In the simplest case, only layer 16, *Bottom*, is active. No preferred direction is defined. Select a suitable grid and run the Autorouter.

If the layout is rather more complex, it may be possible to achieve a usable result with special parameter settings. Please take a look at the project named *singlesided*, which can be found in the *eagle/projects/examples* directory. This example project comes with various control files (\*.ctl), which are optimized for singlesided routing.

The Autorouter may use the Top layer as well. The tracks laid there will be realized as wire bridges on the board. In layer 41, *tRestrict*, you can define restricted areas around the components and in regions where wire bridges are not allowed.

Feel free to experiment with the parameter settings for your layout.

### SMD Boards With Supply Layers

The following procedure has been found effective:

The supply signals are routed first. In general, a short track is wanted from a SMD component to a via that connects to the inner layer.

Before altering the parameters, save the current (default) values in an Autorouter control file (CTL file). Click on the button *Save as..* in the *General* tab of the Autorouter setup window and input any name, for example, *standard.ctl*.

Now switch off the bus router and all the optimization passes in the Autorouter setup. Only the routing remains active. Alter the following cost factors:

cfVia = 0    Vias are welcome  
mnVia = 1    Max. one via per connection  
cfBase.1/16 = 30..99    Fewer tracks in Top/Bottom  
mnSegments = 2..8    Short tracks

Start the Autorouter, using the *Select* button, and choose the signals to be routed. After the routing pass it is possible, if appropriate, to optimize the result manually.

The rest of the connections are routed after this. Use *AUTO* to open the Autorouter setup menu, and load the previous stored control parameters with the *Load..* button (*standard.ctl*). Adjust the values to any special wishes you may have, and start the Autorouter.

### What can be done if not all signals are routed?

If this happens, check your settings.

- ◆ Has a sufficiently fine routing grid been selected?
- ◆ Have the track widths got appropriate dimensions?
- ◆ Can the vias have smaller diameters?
- ◆ Have the minimum clearances been optimally chosen?

If it is either impossible or unreasonable to optimize these values any further, an attempt to achieve a higher level of routing may be made by increasing the ripup level. Observe the notes in the section on the *Number of Ripup/Retry Attempts* on page 209.

## 7.14 The Follow-me Router

To simplify the routing of airwires on the board, the *ROUTE* command offers two follow-me operating modes that can route a selected signal automatically. The position of the mouse cursor in the layout determines the trace of the connection.

For this function your license must provide the Autorouter module.

## Partial and Full Mode

To start the Follow-me router, activate the ROUTE command and select the wire bend mode 8 or 9 from the parameter toolbar.



### ➤ *Parameter toolbar of the ROUTE command*

After clicking onto an airwire, EAGLE calculates an appropriate trace and displays the connection. Moving the mouse cursor will change the current trace. Trace processing depends on the complexity of the layout and may last some moments. It is recommended not to move the mouse cursor until the connection is displayed.

If you select wire bend mode 8 , the so-called *partial* mode, EAGLE calculates the trace of the selected signal, beginning with the mouse cursor position to the nearer end of the airwire, and display it. Fix the result with a mouse click. The remaining part of the airwire will be calculated dynamically. This means, that the airwire may point to another object that belongs to the signal, depending on the current mouse cursor position.

With wire bend mode 9 , the *full* mode, the Follow-me router calculates the trace in both directions simultaneously. A complete connection will be established. As soon as you are clicking onto an airwire, EAGLE begins to calculate the trace of the connection from the nearer end of the airwire to the current mouse position. It is not mandatory that the farer end of the airwire points always to its original position. Depending on the mouse cursor position this end point may direct you to another (nearer) location.

If it is not possible to draw a connection from the current mouse cursor position, the cursor turns into a small prohibition sign. Move the mouse and try to find a possible way for the connection. Maybe it is sufficient to change the layer at the current position. It could also be advisable to adjust the Design Rules. Please keep in mind that restricted areas in the layers *t/bRestrict* or wires in the *Dimension* layer can hinder EAGLE to establish a connection.

## Configuration

The Follow-me router respects Design Rules settings:

Values for *Clearance*, *Distance*, and *Size* will be taken in consideration, as well as particular values for net classes, if defined. Please be sure that the *Layer setup* in the *Layers* tab is properly set.

The current grid setting in the Layout editor serves as routing grid. Use the GRID command in order to change it. If there is already a signal assigned to mouse cursor, drop it, and select it again. Otherwise the grid change does not affect the connection.

The layer setting, which can be checked and changed in the parameter toolbar of the ROUTE command, displays the layer which has to be used at the mouse cursor position.

The Follow-me router reacts immediately on changes concerning wire width or drill diameter of vias. If the option *Auto set route width and drill* in the *Options/Set/Misc* menu is set, the Follow-me router adapts the given values for wire width and via drill diameter from the Design Rules and from the net classes as soon as an airwire is selected.

### Routing Parameters

Parameters that affect the routing strategy are set by clicking onto the AUTO , which is available in the parameter toolbar after entering one of the follow-me modes. Click this icon in order to open the known *Autorouter Setup* window.

Alternatively you can open this setup window from the command line. Type:  
AUTO FOLLOWME

In the *General* tab you decide about preferred directions in the signal layers (| vertical, - horizontal, / diagonal 45°, \ diagonal 135°, or \* no preferred direction). In many cases it makes sense for the Follow-me router to choose no preferred direction in the signal layers.

Settings that influence the way how traces will be routed in the layout are defined in the *Follow-me* tab.

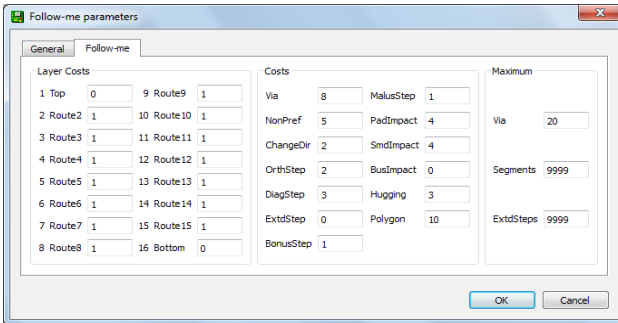

#### ➤ *Follow-me router: Setting routing parameters*

The effects of these parameters are explained in section 7.6, beginning with page 206.

In the *Maximum* section, you can define the number of *Vias* the router may use for one connection. If this value is set to 0, the Follow-me router is not allowed to set vias automatically. However, you are able to manually set a via by changing the layer.

The value for *Segments* defines the maximum number of wire segments a connection may consist of. If you choose it too small, it may happen that no connection will be established.

## Notes

The Follow-me router supports round and octagon via shapes only. Square shaped vias are not possible.

If you are working in *Full* mode, the Follow-me router works in both directions independently, beginning with the mouse cursor position. So it could happen that the router places two vias very close to or even overlapping each other near the current position of the mouse cursor. In this case move the mouse cursor slightly, until the vias are optimized and the trace looks good.

It's recommended to draw a *Dimension* line in layer 20 in order to limit the board area and therefore required time and memory.

Depending on the complexity of your design, it may be wise to increase the cost factor for *Vias* and decrease it for *NonPref*. This avoids frequent layer changes.

## 7.15 BGA Routing

The BGA router is a special kind of Autorouter which is designed to route the connections out of Ball Grid Array (BGA) with a minimal number of layers. The BGA router allows to route selected or all signals and supports micro vias, if enabled. It is started with the BGA icon  or with AUTO BGA in the command line. After BGA routing you can continue with manual or automated routing.

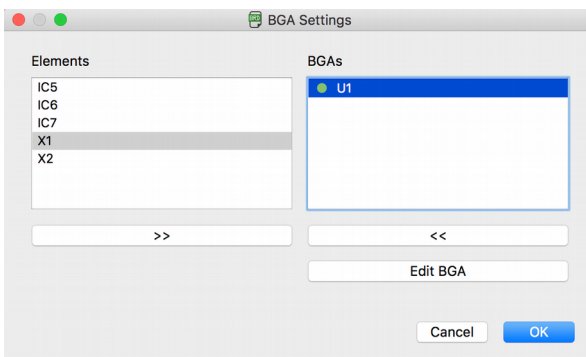

➤ **BGA router: Select BGA**

## 7 The Autorouter

Select the BGA components in the list in the left column. This list does not contain all components of your board, but those that might have a BGA package.

Once selected, the green dot indicates that this BGA will be routed as soon as you click **OK**. If you double-click onto one of the entries in the right hand column the marker turns orange. This indicates that the BGA is prepared for routing (signals and layers selected), but won't be routed now. The settings will be saved, for example for a later BGA routing run.

Clicking *Edit BGA* opens the Edit signals dialog. There you can choose the signals that should be handled by the BGA router. By default the BGA router handles all signals in all layers.

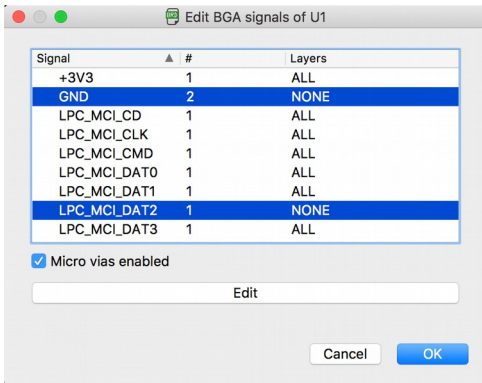

The dialog shows the list of signals connected to the BGA. The column # lists the number of contacts of the BGA connected to this signal. The *Layers* column informs about the layers the signal is allowed to be routed in. *ALL* stands for all signal layers defined in the Layers Setup, *NONE* excludes the signal from being routed.

Click *Edit* to enter layer selection of the selected signal(s). Here you can decide about the target layer of a signal. Let's assume the GND signal should be connected with a GND polygon in inner layer 2. Then you would select the target layer 2 for GND.

EAGLE can use "normal" vias and if selected supports Micro Vias.

*Please verify the Design Rules in the area of the Ball Grid Array components before starting BGA routing. Layer Setup, Clearance, Net classes and Micro Via parameter must be set properly according design specifications.*

# Chapter 8

## Component Design Explained through Examples

When developing circuits with EAGLE, components are fetched from libraries and placed into the schematic or, if the Schematic Editor is not being used, into the layout. All the component information is then saved in the schematic or board file. The libraries are no longer needed for continued work with the data. So when you want to pass your schematic to a third party to have a layout made from it, you do not also have to supply the libraries. An alteration in a library has no effect on a schematic or board.

The most important procedures for designing components (Devices) and working with libraries are explained from page 76 on. Please read this paragraph before you continue to read the current chapter!

Some practical examples follow, from which the effective application of the relevant commands and parameters will be seen. First we will take the example of a resistor and go through the whole process of designing a simple component.

The second example provides a full description of the definition of a complex component, including various Package variants and technologies. After that we shall discuss the special features which have to be taken into account with more complicated components.

Starting at page 276 hints concerning library and Device management can be found. How to create my own library? How to copy elements from one library into another?

First attempts at editing Packages, Symbols, or Devices may result in the need to delete various library elements. To do this, use the REMOVE command (see page 278).

### 8.1 Definition of a Simple Resistor

First open a new library in the EAGLE Control Panel using the *File/New/Library* menu.

Alternatively you can type the command

OPEN

in the command line of the Schematic or Layout Editor windows. Then enter a library name in the file dialog. The Library window opens.

## Resistor Package

### Define a New Package



Select the Package editing mode via the icon in the action toolbar, and enter the Package name *R-10* in the *New* field. Answer the question *Create new package 'R-10'?* with *Yes*. Later when creating a new Symbol and a new Device you will again have to answer the corresponding questions with *Yes*.

### Set the Grid



Use the GRID command to set an appropriate grid size for the pad placement. 0.05 inch (i.e. 50 mil) is usual for standard components with lead wires.

### Solder Pads



For a resistor with lead-wires, select the PAD command, and set the pad shape and the drill diameter in the parameter toolbar. The default value for the pad diameter is *auto* (respectively 0). This value should be kept. The actual diameter is specified by the Design Rules for the layout. Then place two pads at the desired distance. The origin of the drawing will later be the identifying point with which a component is selected. For this reason it should be somewhere near the center of the Device.

*You should not draw any objects in layer 17, Pads, or 18, Vias! They will not be recognized, nor by the DRC, neither by polygons drawn in the layout, and can lead to short circuits!*



For a SMD resistor, select the SMD command, and set the pad dimensions in the parameter toolbar. You can either select one of the offered values, or directly type the length and breadth into the entry field.



#### ➤ **SMD command: Parameter toolbar**

All properties can be altered after placement using the CHANGE command or by typing the command directly on the command line.

Select *Top* as the layer, even if the component will later be placed on the underside of the board. SMD components are located on the other side of a board using the MIRROR command. This moves the objects in all the *t..*-layers into the corresponding *b..*-layers.

Place the two SMD pads (which in EAGLE are just called SMDs) at the desired distance. It may be necessary first of all to alter the grid setting to a suitable value. The SMD can be rotated with the right mouse button before it is placed.

The parameter *Roundness* specifies whether the corners of the SMDs are to be rounded. By default this value is set to 0 % (no rounding). This value is usually kept, since the final roundness of SMDs is specified in the Design Rules. The help system provides you with more information about this parameter.

*Angle* determines the rotation of the SMD pad.

*The INFO command or the Properties entry of the context menu provides you with a quick summary of the current properties of a SMD or Pad.*

## Pad Name



You can now enter the names, such as *1* and *2*, for the pads or SMDs using the NAME command.

## Silkscreen and Documentation Print



Now use the commands LINE, ARC, CIRCLE, RECT, and POLYGON to draw the silkscreen Symbol in layer 21, *tPlace*. This layer contains what will be printed on the board. It is up to you how much detail you give to the Symbol. Set a finer grid size if it helps.

Take the information provided in *library.txt* as a guideline for the design of components. The line thickness for the silk screen is usually 0.008 inch (0.2032 mm), for smaller components 0.004 inch (0.1016 mm).

Layer 51, *tDocu*, is not used to print onto the board itself, but is a supplement to the graphical presentation which might be used for printed documentation. Care must be taken in layer 21, *tPlace*, not to cover any areas that are to be soldered. A more realistic appearance can be given, however, in the *tDocu* layer, which is not subject to this limitation. In the example of the resistor, the Symbol can be drawn in layer 21, *tPlace*, but the wires, which go over the pads, are drawn in layer 51, *tDocu*.

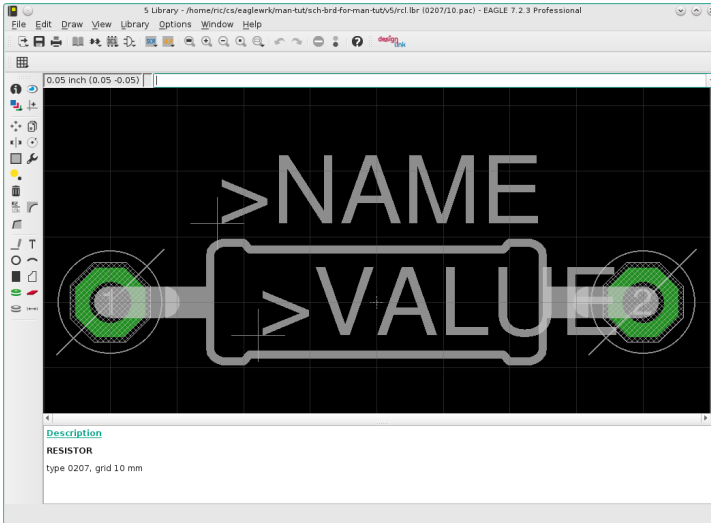

### ➤ The Package Editor

L

### Labeling

**T** With the TEXT command you place the texts >NAME (in layer 25, *tNames*) and >VALUE (in layer 27, *tValues*) in those places where in the board the actual name and the actual value are to appear. 0.07 inch for the text height (size) and 10 % for the ratio (relationship of stroke width to text height, which can only be set, using CHANGE, for vector fonts) are recommended.

*We recommend to write these texts in vector font. So you can be sure that it looks exactly the same on the printed circuit board and in the Layout Editor.*

SMASH and MOVE can be used later to change the position of this text relative to the package symbol on the board.

In the case of ICs, for instance, the value corresponds to what will later be the Device name (e.g. *74LS00*).

*When working with the Layout Editor only, the value is specified in the board.*

## Restricted area for components

 In layer 39, *tKeepout*, you should create a restricted area over the whole component (RECT command). This allows the DRC to check whether components on your board are too close or even overlapping.

## Description

Finally, you click on the *Description* box. Text can then be entered in the lower part of the window which then opens. HTML text can be used, which permits formatting of the text. You will find detailed information in the help system under *HTML Text*.

Example:

```
<b>R-10</b>
```

```
<p>
```

```
Resistor 10 mm grid.
```

Keywords from this text can be searched for from the ADD dialog in the layout.

*Do not forget to save the library from time to time!*

## Note

The CHANGE command  can be used at a later stage to alter object properties such as the stroke thickness, text height, pad shape, or the layer in which the object is located.

If you want to change the properties of several objects at one go, define a group with the GROUP command , click the CHANGE command, select the parameter and the value, and click on the drawing surface with the *right* mouse button while the *Ctrl* key is pressed.

Example:

Use GROUP to define a group that contains both pads, then select CHANGE and *Shape/Square*. Press the *Ctrl* key, and click on the drawing surface with the right mouse button. The shape of both pads changes.

## Resistor Symbol

### Define a New Symbol

 Select the Symbol editing mode, and enter the Symbol name *R* in the *New* field. This name only has a meaning internal to the program, and does not appear in the schematic.

### Set the Grid



Now check that 0.1 inch is set as the grid size. The pins in the Symbol **must** be placed on this grid, since this is what EAGLE expects.

### Place the Pins



Select the PIN command. You can now set the properties of these pins in the parameter toolbar, before placing them with the left mouse button. All these properties can be changed at a later stage with the CHANGE command. Groups can again be defined (GROUP) whose properties can then be altered with CHANGE and the right mouse button. See also page 225.

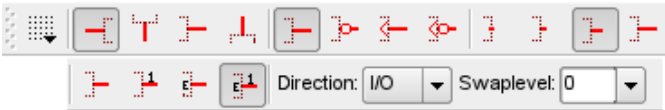

➤ **Pin command: Parameter toolbar (split into two lines)**

O

### Orientation

Set the direction of the pins (*Orientation* parameter) using the four left-hand icons in the parameter toolbar or, more conveniently, by rotating with the right mouse button.

### Function

The function parameter is set with the next four icons on the parameter toolbar. This specifies whether the Symbol is to be shown with an inversion circle (Dot), with a clock symbol (Clk), with both (DotClk) or simply as a stroke (None). The diagram illustrates the four representations on one Package.

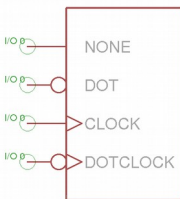

➤ **Pin functions**

### Length

The next four icons on the parameter toolbar permit setting of the pin length (0, 0.1 inch, 0.2 inch, 0.3 inch). The 0 setting is used if no pin-line is to be visible, or if, as in the resistor Symbol, a pin shorter than 0.1 inch is desired.

In that case the pin is to be drawn with the LINE command as a line in layer 94, *Symbols*.

The SHOW command can be used to check whether a net is connected to a pin in the schematic diagram. The pin line and the net are displayed more brightly if they are connected. If a pin with length 0 is used, or if it was drawn as a line with the LINE command, it cannot be displayed brightly.

### Visible

The next four icons in the parameter toolbar specify whether the pins are to be labeled with pin names, pad names, both or neither. The diagram illustrates an example in which pin names are shown inside and pad-names outside. The location of the label relative to the pin is fixed. The text height is also fixed (at 60 mil).

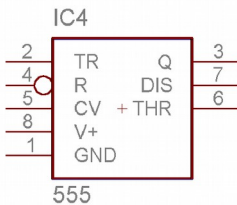

### ➤ Pin labeling

If you plan for your device to connect one pin with several pads and you choose the *Visible* option *Both*, then there will be only one of the pad names visible in the schematic (the pad with the lowest number). The pad name will be followed by an asterisk (\*) in order to mark the multi-pad connection.

### Direction

The Direction parameter specifies the logical direction of the signal flow:

|     |   |
|-----|---|
| NC  | Not connected                                     |
| In  | Input   |
| Out | Output  |
| IO  | Input/output                                      |
| OC  | Open Collector or Open Drain                      |
| Hiz | High impedance output                             |
| Pas | Passive (resistors, etc.)                         |
| Pwr | Power pin (power supply input)                    |
| Sup | Power supply output for ground and supply symbols |

The Electrical Rule Check executes, depending on the pin direction, various checks. It expects for the direction

|     |   |
|-----|---|
| NC  | a not connected pin   |
| In  | a net connected to this pin and not only <i>In</i> pins connected to this net                 |
| Out | not only <i>Out</i> pins connected to the net, no <i>Sup</i> or <i>OC</i> pin at the same net |
| OC  | no <i>Out</i> pin at the same net   |

|              |                                   |
|--------------|-----------------------------------|
| Pwr          | a <i>Sup</i> pin set for this net |
| IO, Hiz, Pas | no special checks                 |

The *Pwr* and *Sup* directions are used for the automatic connection of supply voltages (see page 257).

### Swaplevel

Swaplevel set to 0 means that the pin cannot be exchanged for another pin in the same Gate. Any number bigger than 0 means that pins can be exchanged for other pins which have the same Swaplevel and are defined within the same Symbol. The pins can be swapped in the schematic or in the board with the PINSWAP command.

The two pins of a resistor can have the same Swaplevel (e.g. 1), since they are interchangeable.

If the layer 93, *Pins*, is being displayed, the connection points on nets are shown with green circles. The *Direction* and *Swaplevel* parameters moreover (here *Pas* and 1) are displayed in this layer.

*The connections of a diode, for instance, cannot be exchanged, and are therefore given Swaplevel 0.*

### Pin Names

The NAME command allows you to name pins after they have been placed. The automatic name allocation, as described on page 97 also operates.

### Schematic Symbol

The schematic Symbol is drawn in the Symbols layer using LINE and the other drawing commands. Place the texts >NAME and >VALUE in layers 95, *Names*, and 96, *Values* (TEXT command). Place them where the name and value of the component are to appear in the schematic.

Precise placement of the text can be achieved by setting the grid finer, which can even be done while the TEXT command is active. Afterwards, however, set the again grid to 0.1 inches.

Layer 97, *Info*, may be used for additional information and hints.

### Description

Click onto the *Description* link in order to provide a descriptive text for the symbol. You are allowed to use HTML tags for formatted text. More info about this can be found in the help function, *HTML text*.

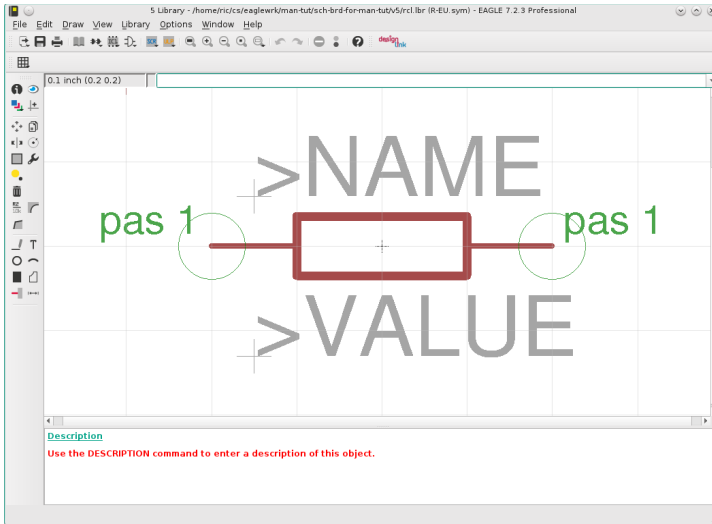

► **The Symbol Editor**

**R**

## Resistor Device

### Define a New Device



Create the new Device *R-10* with this icon. When you later use the ADD command to fetch the component into the schematic, you will select it by using this name. It is only a coincidence that in this case the name of the Package and the name of the Device are the same.

So enter the name *R* on the *New* line. The Device Editor opens after the confirming question *Create new device 'R'?*.

### Selecting, Naming and Configuring Symbols



The previously defined resistor Symbol is fetched into the Device with the ADD command.

If a Device consists of several schematic Symbols which can be placed independently of one another in the circuit (in EAGLE these are known as *Gates*), then each Gate is to be individually brought into the schematic with the ADD command.

Set an Addlevel of *Next* and a Swaplevel of *0* in the parameter toolbar, and then place the Gate near the origin. There are further explanations about Addlevel from page 263 on.

The Swaplevel of a Gate behaves very much like the Swaplevel of a pin. The value of 0 means that the Gate cannot be exchanged for another Gate in the Device. A value greater than 0 means that the Gate can be swapped within the schematic for another Gate in the same Device and having the same

Swaplevel. The command required for this is GATESWAP.  
Only one Gate exists in this example; the Swaplevel remains 0.



You can change the name of the Gate or Gates with the NAME command. The name is unimportant for a Device with only one Gate, since it does not appear in the schematic.  
Keep the automatically generated name!

In the case of Devices with several Gates, the name of the particular Gate is added to the name of the Device.

Example:

The Gates are called A, B, C and D, and the name of the component in the schematic is IC1, so the names which appear are IC1A, IC1B, IC1C and IC1D.

### Selecting the Package

Now click on the *New* button at the lower right of the Device Editor window. Choose the R-10 Package from the selection window, and enter a name for the version. If only one Package version is used, it is usual to use two single quote marks (') for the name of the Package version. It is, however, quite possible to assign a particular name.

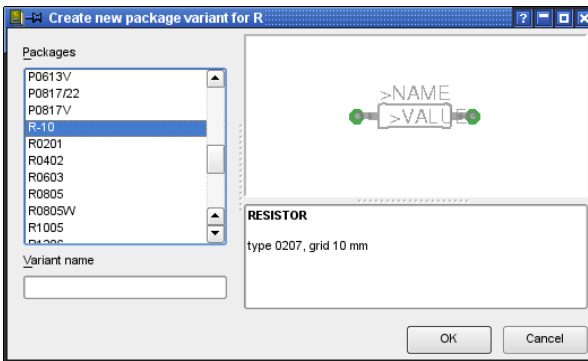

► **The Package selection**

### Connections Between Pins and Pads

With the CONNECT command you specify which pins are taken to which package pads.

The resistor gate in this example is automatically identified as *G\$1*, for which reason the pins *G\$1.1* and *G\$1.2* of this gate appear in the *Pin* column.

The two connections of the housing are listed in the *Pad* column. Mark a pin and the associated pad, and click on *Connect*.

If you want to undo a connection that you have made, mark it in the *Connection* column and click *Disconnect*.

Clicking on a column's header bar changes the sorting sequence.

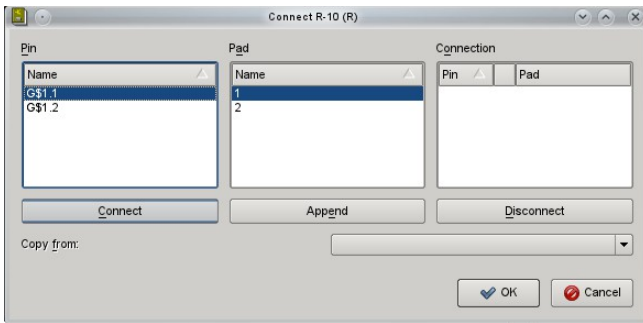

### ► *The CONNECT window*

Finish the CONNECT command by clicking on *OK*.

### Define Prefix

The PREFIX command is used to specify a prefix for a name. The name itself will initially be automatically allocated in the schematic. For a resistor this would, naturally enough, be *R*. The resistors will then be identified as *R1*, *R2*, *R3* etc..

The names can be altered at any time with the NAME command

### Value

- On: You are allowed to change the value in the schematic (for example for resistors). Without a value the part will not be specified exactly.
- Off: The value will be generated from the Device name and includes technology and Package variant (e. g. 74LS00N), if available.  
Also recommended for supply symbols.

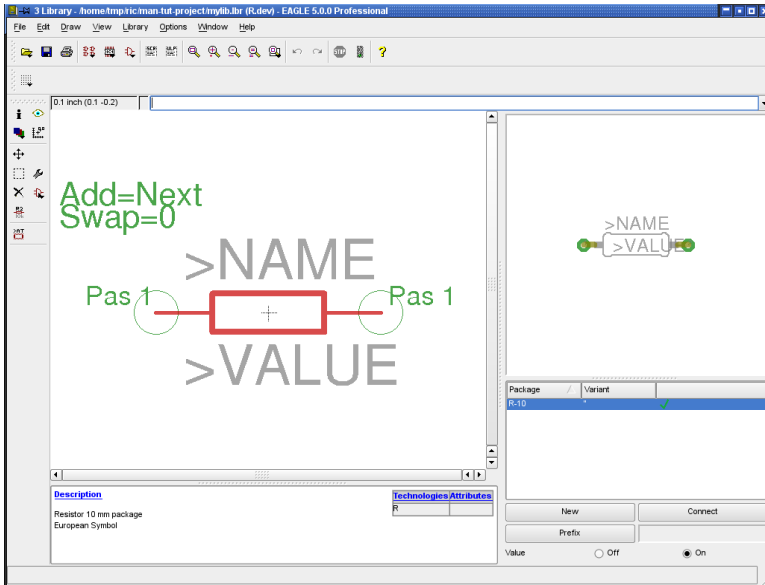

➤ *The Device Editor: Fully defined resistor*

### Description

Click on *Description* in the description box. You can enter a description of the component here. The search facility of the ADD command in the schematic diagram will search through this text.

You can use HTML Text, as in the Package description. You will find notes about this in the help system under the keyword *HTML Text*.

It can look like this:

<b>R-10</b>

<p>

Resistor 10mm package

*Hyperlinks contained in the description of library objects are opened with the appropriate application program.*

### Save

This completes definition of the resistor, and it can be fetched into the schematic diagram. If you have not already saved the library, please do it at this stage!

## Library Description

Not only Packages and Devices can have descriptions, but the Library as a whole can have one as well. This description is shown in the Control Panel as soon as you expand the *Libraries* branch of the Tree view and select a library entry there.

No matter which editor mode (Symbol, Package, Device) is currently active, click the *Library/Description* menu to edit the description. You can use HTML text, if you like.

## Use Library

The newly created library has to be made available for the schematic or layout with the help of the USE command. This command has to be used in the Schematic or Layout Editor. It is also possible to mark a library as *in Use* in the Control Panel's tree view. See help for details.

Now the library will be recognized by the ADD command and its search function.

## 8.2 Defining a Complex Device

In this section we use the example of a TTL chip (541032) to define a library element that is to be used in two different Packages (pin-leaded and SMD). It is a quad OR gate. The schematic diagram symbol is to be defined in such a way that the individual OR gates can be placed one after another. The power supply pins are not initially visible in the schematic diagram, but can be fetched into the diagram if needed.

The definition proceeds in the following steps:

- ◆ Creating a new library
- ◆ Drawing the pin-leaded housing (DIL-14)
- ◆ Creating the SMD housing (LCC-20)
- ◆ Defining the logic symbol
- ◆ Creating the power supply symbol
- ◆ Associating the Packages and Symbols to form a Device set

SN54ALS1032A, SN54AS1032A, SN74ALS1032A, SN74AS1032A  
QUADRUPLE 2-INPUT POSITIVE-OR BUFFERS/DRIVERS

02861, DECEMBER 1982—REVISED MAY 1986

- 'ALS1032A is a Buffer Version of 'ALS32
- 'AS1032A is a Driver Version of 'AS32
- 'AS1032A Offers High Capacitive Drive Capability
- Package Options Include Plastic "Small Outline" Packages, Ceramic Chip Carriers, and Standard Plastic and Ceramic 300-mil DIPs
- Dependable Texas Instruments Quality and Reliability

description

These devices contain four independent 2-input OR buffers/drivers. They perform the Boolean functions  $Y = A + B$  or  $Y = \bar{A} \cdot \bar{B}$  in positive logic.

The SN54ALS1032A and SN54AS1032A are characterized for operation over the full military temperature range of  $-55^{\circ}\text{C}$  to  $125^{\circ}\text{C}$ . The SN74ALS1032A and SN74AS1032A are characterized for operation from  $0^{\circ}\text{C}$  to  $70^{\circ}\text{C}$ .

FUNCTION TABLE  
(each gate)

| INPUTS |   | OUTPUT |
|--------|---|--------|
| A      | B | Y      |
| H      | X | H      |
| X      | H | H      |
| L      | L | L      |

logic symbol†

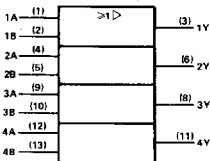

† This symbol is in accordance with ANSI/IEEE Std 91-1984 and IEC Publication 617-12.  
Pin numbers shown are for D, J, and N packages.

SN54ALS1032A, SN54AS1032A . . . J PACKAGE  
SN74ALS1032A, SN74AS1032A . . . D or N PACKAGE  
(TOP VIEW)

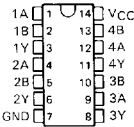

SN54ALS1032A, SN54AS1032A . . . FK PACKAGE  
(TOP VIEW)

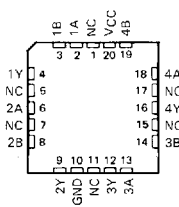

NC—No internal connection

logic diagram (positive logic)

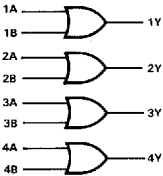

PRODUCTION DATA documents contain information current as of publication date. Products conform to specifications per the terms of Texas Instruments standard warranty. Production processing does not necessarily include testing of all parameters.



Copyright © 1982, Texas Instruments Incorporated

➤ Data sheet for the 541032

*All the data for this component has been extracted from a data book published by Texas Instruments, whom we thank for permission to reproduce it.*

## Creating a New Library

Click on the *File/New/Library* menu in the EAGLE Control Panel. The Library Editor window appears, containing a new library, *untitled.lbr*.

It is, of course, also possible to expand an existing library. In that case you would use *File/Open/Library* to select the library you want, or you would click on the *Libraries* entry in the Control Panel's tree view, selecting the desired library with a click of the right mouse button. This will open a context menu, one of whose options is *Open*. The Library Editor is opened.

## Drawing the Pin-Leaded Package

The component is manufactured in a pin-leaded Package. This is a DIL-14 housing with a pin spacing of 2.54 mm (0.1 inch) and a width of 7.62 mm (0.3 inch).

If there is a suitable Package in another library, it can be copied into the current library. A new definition would not be necessary.

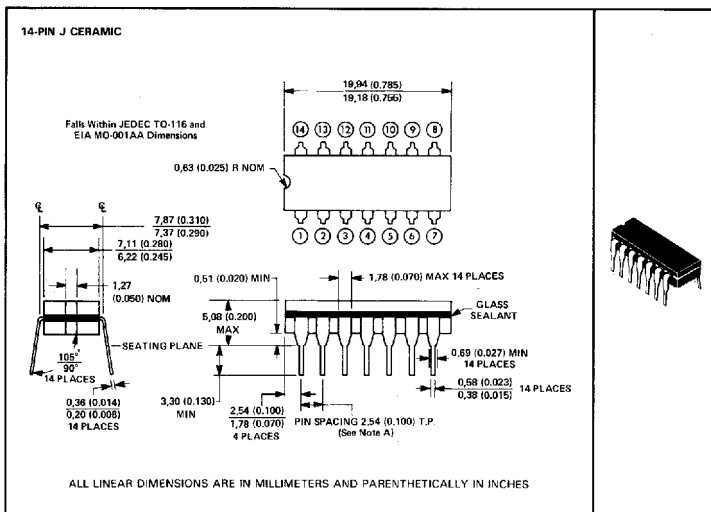

NOTE A: Each pin centerline is located within 0.25 (0.010) of its true longitudinal position.

### ► DIL-14 data sheet



Click onto the *Edit a package* icon in the action toolbar, and enter the name of the Package in the *New* box of the *Edit* menu, which is *DIL-14* in our present example. Click *OK*, and confirm the question *Create new package 'DIL-14'?* by answering *Yes*.

The Package Editor window now opens.

### Set the Grid



First set the appropriate grid (50 mil in this case) using the GRID command, and let the grid lines be visible. The grid can easily be shown and hidden with the *F6* function key.

### Place Pads



Use the PAD command, and place the solder pads in accordance with the specifications on the data sheet. The pads should be arranged in such a way that the coordinate origin is located somewhere near the center of the Package.

Each pad can have individual properties such as *Shape*, *Diameter*, and *Drill* hole diameter. Available shapes are: *Square*, *Round*, *Octagon*, *Long*, and *Offset* (Long with offset drill).

Select the desired pad shape and specify the hole diameter.

The pad diameter usually is defined with the standard value *auto* (respectively 0), since the size is finally determined in the layout by means of the Design Rules, *Restrting* tab. The pad appears in the library with the default value of 55 mil.

You may, however, assign an individual value. If, for instance, you specify 70 mil, the consequence is that the diameter of the pad on the board cannot be less than 70 mil (independent of the calculated value of the Design Rules). You select this value when the PAD command is active (i.e. the pad is attached to the mouse cursor) using the parameter toolbar. It is also possible to specify the drill hole diameter and the pad shape.



#### ➤ *The parameter toolbar when the PAD command is active*

The properties of pads that have already been placed can be altered at a later stage by means of the CHANGE command. Click onto the CHANGE icon and select the property and the appropriate value. Then click onto the pads whose properties are to be altered. CHANGE can also be applied to groups (using the GROUP command). After the property has been selected, click inside the group with the right mouse button.

As soon as a pad has been placed, EAGLE automatically generates solder stop symbols in layers 29 and 30, *t/bStop*. The dimensions of the solder stop symbols is specified in the Design Rules, *Mask* tab, *Stop* parameter.

Pads can be marked with special flags (*First*, *Stop*, *Thermals*). They can be altered with CHANGE subsequently. Giving one pad of a Package the *First* flag (CHANGE FIRST ON) allows to define a special shape for it in the Design Rules, *Shapes* tab, option *First*, in order to mark it as the number '1' pad of the Package.

Setting the *Thermals* flag *off* prevents generating a Thermal symbol in a copper area.

CHANGE STOP OFF prevents automatic solder stop mask generation for a pad.

## Pad Name



EAGLE automatically assigns pad names, *P\$1*, *P\$2*, *P\$3* etc., as placement proceeds. Assign the names in accordance with the information in the data book.

The names can be checked easily by clicking the *Options/Set/Misc* menu and choosing the *Display pad names* option. All pad names are displayed after refreshing the screen (*F2*).

Alternatively type in the command line:

```
SET PAD ON
```

To hide the pad names again:

```
SET PAD OFF
```

The following procedure is recommended for components that have a large number of sequentially numbered pads:

Select the PAD command, type in the name of the first pad, e.g. '1', and place the pads in sequence. The single quote marks must be typed on the command line. See also the section on *Names and Automatic Naming* on page 97.

## Draw the Silk Screen Symbol



A simple silk screen symbol that is to be visible on the board is drawn in layer 21, *tPlace*. Use the commands LINE, ARC, CIRCLE, RECT, and POLYGON.

Ensure that it does not cover soldered areas, since this can cause problems when the boards come to be soldered. If necessary, use the GRID command to set a finer grid or use the *Alt* key for the alternative grid (see GRID command). The standard width (CHANGE WIDTH) for lines in the screen print is 8 mil or 4 mil, depending on the size of the component.

It is also possible to create an additional and rather better-looking silk screen for documentation purposes in layer 51, *tDocu*. This may indeed cover soldered areas, since it is not output along with the manufacturing data.

## Package Name and Package Value



The labelling now follows. Use the TEXT command and write

```
>NAME
```

in layer 25, *tNames*, for the name placeholder, and

```
>VALUE
```

in layer 27, *tValues*, as the placeholder for the value, and place this at a suitable location. We use proportional font with a text height of 70 mil as default.

## 8 Component Design Explained through Examples

---

If you want to have texts upside down by a Package rotation of 180°, you have to use the *Spin* flag (see help function for TEXT command).

The texts can be relocated at a later stage using SMASH and MOVE.

*We recommend to write these texts in vector font. So you can be sure that it looks exactly the same on the printed board as it is in the Layout Editor.*

### Areas Forbidden to Components



In layer 39, *tKeepout*, you should create a restricted area over the whole component using the RECT command or draw a frame around the Package with LINE. This allows the DRC to check whether components on your board are too close or even overlapping.

### Description

Click on *Description* in the description box. A window opens in whose lower part it is possible to enter text, while the formatted appearance of the description is displayed in the upper part (*Headline*). The text can be entered in HTML format. EAGLE works with a subset of HTML tags that allow the text to be formatted. You will find detailed information in the help system under *HTML Text*.

The descriptive text for our DIL-14 might look like this:

```
<b>DIL-14</b>
```

```
<p>
```

```
14-Pin Dual Inline Plastic Package, Standard Width 300 mil
```

It is also possible to add, for instance, the reference data book, the e-mail address of the source or other information here. The search facility in the Layout Editor's ADD dialog also looks in this text for keywords.

*Hyperlinks contained in the description of library objects are opened with the appropriate application program.*

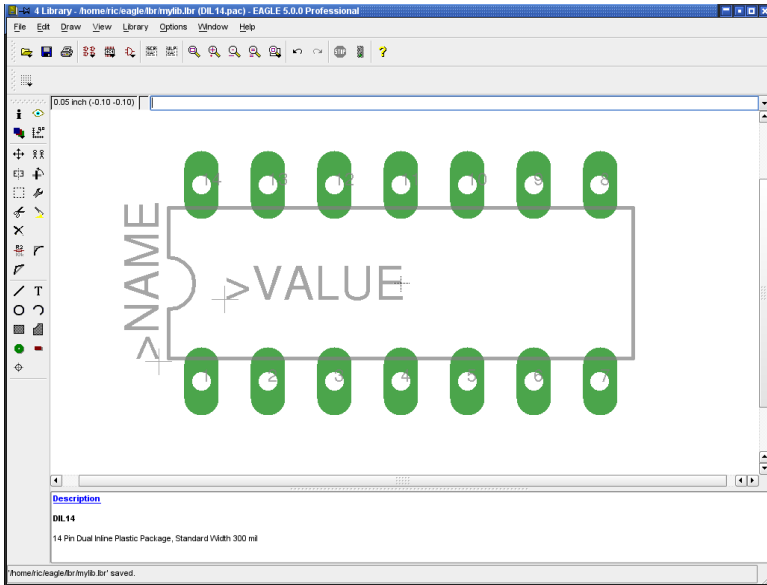

➤ **Package Editor with DIL-14**

### Save

At this stage if not before the library should be saved under its own name (e.g. *my\_lib.lbr*).

### Defining the SMD Package

The second type of housing for this component may be seen in the following scale drawing.

FK CERAMIC CHIP CARRIER  
(28-terminal package shown)

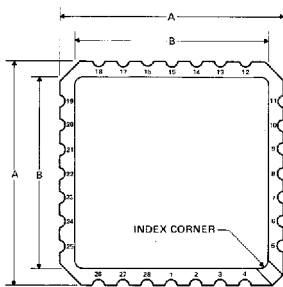

| CERAMIC CHIP CARRIERS      |                  |                  |                  |                  |                  |
|----------------------------|------------------|------------------|------------------|------------------|------------------|
| JEDEC OUTLINE DESIGNATION* | NO. OF TERMINALS | A                |                  | B                |                  |
|                            |                  | MIN              | MAX              | MIN              | MAX              |
| MS004CD                    | 20               | 8.69<br>(0.342)  | 9.09<br>(0.358)  | 7.60<br>(0.307)  | 9.09<br>(0.358)  |
| MS004CC                    | 28               | 11.23<br>(0.442) | 11.63<br>(0.458) | 10.31<br>(0.406) | 11.63<br>(0.458) |

\*All dimensions and notes for the specified JEDEC outline apply.

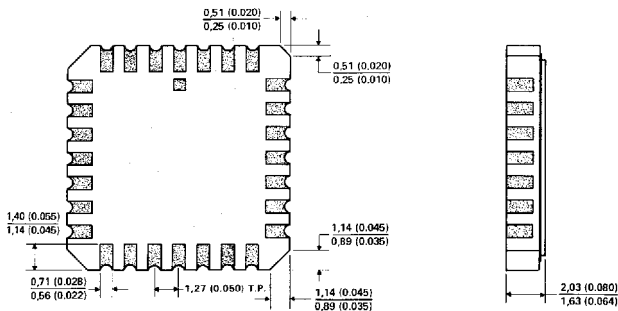

ALL LINEAR DIMENSIONS ARE IN MILLIMETERS AND PARENTHETICALLY IN INCHES

➤ **SMD package, FK version**

The size of the soldering areas is to be 0.8 mm x 2.0 mm. The SMD 1, at 0.8 mm x 3.4 mm, is larger.

 Click again onto the *Edit a package* icon, and enter the name of the Package in the *New* box in the edit menu. The Package is to be called LCC-20. Click *OK* and confirm the question *Create new package 'LCC-20'?* by answering *Yes*.

**Set the Grid**

 Adjust the grid to 0.635 mm (0.025 inch), and let the grid lines be visible. It is useful to define an alternative grid of 0.05 mm for designing this Package.

## Placing SMD Solder Pads



SMD devices are generally defined on the top of the board; SMDs are therefore always in layer 1, *Top*.

If you do want to have components on the solder side, the item is if needed reflected on the board with the MIRROR command. See also the section on page 269.

Begin by placing 5 SMDs at a distance of 1,27 mm from each other in two horizontal rows close to the coordinate origin. Since the value 0.8 x 2.0 is not contained in the SMD menu, this must be entered as 0.8 2.0, either on the command line or in the SMD box on the parameter toolbar.

Click therefore onto the SMD icon, and type

0.8 2 ←

in the command line. Create two vertical rows as well. The SMDs can be rotated in 90 degree increments with the right mouse button.

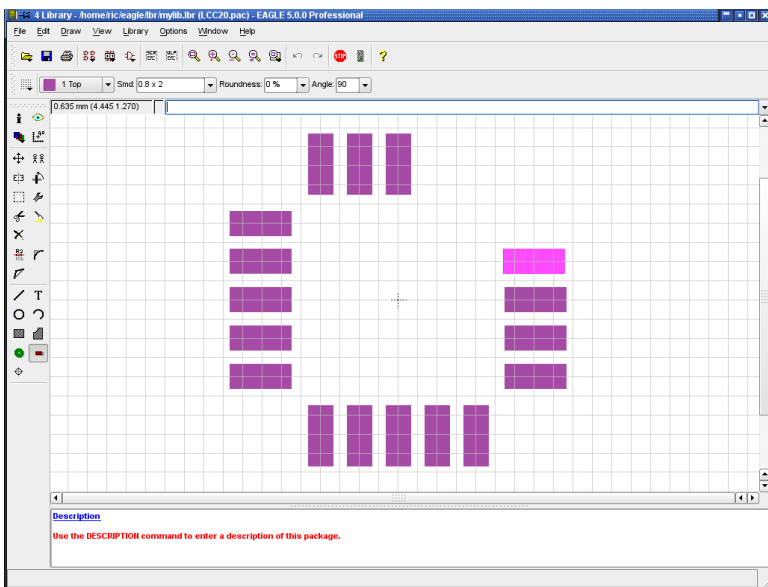

### ► Placing the SMDs

The *Roundness* parameter (CHANGE command) specifies whether curves should be given to the corners of the solder pads. The default value is 0 %, which means that there is no rounding.

See also the section on page 149.

If a square SMD is selected, and if *Roundness* is defined as 100 %, the result is a round SMD, as is needed when creating ball grid array housings (BGA). *Roundness* is usually chosen to be 0 % when a Package is being defined. A general value can be specified in the Design Rules if slightly rounded solder pads are preferred.

Drag the 4 SMD rows into the correct position. Therefore use the finer alternative grid of 0.05 mm by pressing the *Alt* key. The commands GROUP and MOVE, followed by a right mouse click on the marked group while the *Ctrl* key is pressed can be used to drag the marked group into the correct position. The size of the central SMDs in the upper row can be altered with the CHANGE SMD command. Since the value 0.8 x 3.4 is not contained in the menu as standard, type

```
change smd 0.8 3.4 ←
```

onto the command line, then click the SMD. Drag it with MOVE so that it is located at the correct position.

The INFO command is first choice for checking the positions and properties of the solder pads and modifying them, if needed.

When a SMD is placed (in the Top layer), symbols for solder stop and solder cream are automatically created in layer 29, *tStop*, and layer 31, *tCream*, respectively.

If the component in the layout is mirrored onto the bottom side, these are changed to the layers with the corresponding functions, namely 30, *bStop* and 32, *bCream*.

SMDs can have special flags (*Stop*, *Cream*, *Thermals*) that can be modified with the CHANGE command.

Setting the *Thermals* flag off avoids a Thermal symbol for the SMD copper areas.

CHANGE STOP OFF or CHANGE CREAM OFF prevents EAGLE from generating a solder stop mask or a cream frame for the SMD automatically. See also help function about CHANGE and SMD.

### SMD Names

If no names are visible in the SMD pads, click the *Options/Set/Misc* menu and activate the *Display pad names* option.

Alternatively you can type the following onto the command line:

```
set pad_names on ←
```



Use the NAME command to adjust the names to match the specifications of the data sheet.

It is alternatively possible to assign names as the SMDs are being placed, if the component has a large number of pads with sequential numbers. Select the SMD command, type in the name of the first SMD, e.g. '1', and place the pads in the correct sequence. The single quote marks must be entered on the command line.

See also the section on *Names and Automatic Naming* on page 97.

You can also combine several statements on the command line, for example:

```
smd 0.8 2 '1' ←
```

A SMD of 0.8 mm x 2.0 mm named 1 is now attached to the mouse cursor.

## Draw the Silk Screen

First set the grid  to a suitable value such as 0.254 mm (10 mil).



Draw the silk screen print in layer 21, *tPlace*.

*Note that the silk screen print must not cover soldered areas, as this will cause problems when the board comes to be soldered.*

The default value for the line width is 8 mil (0.2032 mm), for smaller components 4 mil (0.1016 mm).

It is also possible to create an additional, more detailed, silk screen for documentation purposes in layer 51, *tDocu*. This may indeed cover soldered areas, since it is not output along with the manufacturing data.

## Package Name and Package Value



The labeling now follows. Use the TEXT command and write

>NAME

in layer 25, *tNames*, for the name placeholder, and

>VALUE

in layer 27, *tValues*, as the placeholder for the value, and place this at a suitable location. The texts can be separated and relocated at a later stage using SMASH and MOVE.

*We recommend to write these texts in vector font. So you can be sure that it looks exactly the same on the printed board as it is in the Layout Editor.*

## Area Forbidden to Components



In layer 39, *tKeepout*, you should create a forbidden area over the whole component (RECT command) or draw a frame around the Package with the LINE command. This allows the DRC to check whether components on your board are too close, or even overlapping.

## Locating Point (Origin)

As soon as you have finished drawing the package, please check where the coordinate origin is located. It should be somewhere near the middle of the Package. If necessary, use GRID to choose a suitable grid (e.g. 0.635 mm), and shift the whole Package with GROUP and MOVE.

First make sure that all the layers are made visible (DISPLAY ALL). That is the only way to be sure that all the objects have indeed been moved.

### Description

Then click on *Description* in the description box. You can insert a detailed description of this Package form here. HTML Text can be used. This format is described in the program's help system under *HTML Text* .

The entry of the LCC-20 in HTML text format could look like this:

```
<b>LCC-20</b>
```

```
<p>
```

```
FK ceramic chip carrier package from Texas  
Instruments.
```

The ADD dialog in the Layout Editor can search for this description or for keywords within it.

### Save

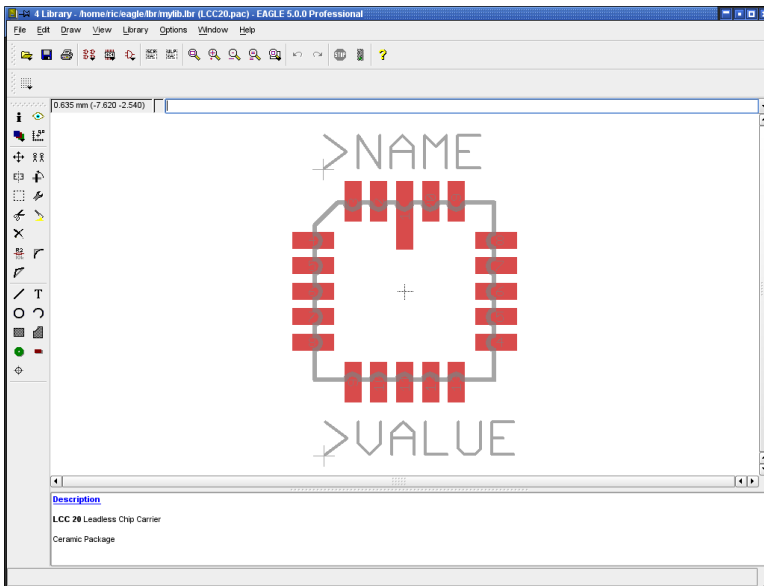

#### ➤ *The fully defined LCC-20*

Please do not forget to save the library from time to time!

*Supposed you found a Package that is exactly the one you need in another library file, simply copy it into your current library. More information about this on page 276.*

## Defining the Logic Symbol for the Schematic Diagram

Our Device contains four OR gates, each having two inputs and one output. We first create an OR symbol.

logic diagram (positive logic)

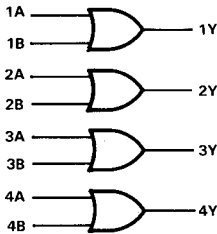

➤ *Logical appearance of the 541032*



Click onto the *Edit a symbol* icon. Enter a name for the Symbol on the New line, such as *2-input\_positive\_or*, and click *OK*. Confirm the question *Create new symbol '2-input\_positive\_or'?* by answering *Yes*. You now have the Symbol Editor window in front of you.

### Check the Grid



Check that the grid is set to the default value of 0.1 inch. Please try to use only this grid, at least when placing the pins.

*It is essential that pins and net lines are located on the same grid. Otherwise there will not be any electrical connection between the net and the pin!*

### Place the Pins



Select the PIN command, and place 3 pins. The pin properties can be changed by means of the parameter toolbar as long as the pin is attached to the mouse cursor and has not been placed. If a pin has already been placed, its properties can be altered at a later stage with the CHANGE command. A number of pins can be handled at the same time with the GROUP and CHANGE commands followed by a click into the drawing with the right mouse button while the *Ctrl* key is pressed. The parameters *Orientation*, *Function*, *Length*, *Visible*, *Direction* and *Swaplevel* have been thoroughly described when the example of the resistor symbol was examined (see p. 225).

## 8 Component Design Explained through Examples

---

The coordinate origin should be somewhere near the center of the Symbol, and, if possible, not directly under a pin connection point. This makes it easy to select objects in the schematic diagram.

### Pin Name



You assign pin names with the NAME command. In our Symbol the two input pins are named *A* and *B*, and the output pin is named *Y*.

Pins carrying inverted signals (active low) can be displayed with a bar over the name text. An exclamation mark starts and ends the bar.

`!bar_above_text!-normal` results in `bar_above_text-normal`

Further examples can be found in the help function of the TEXT command.

### Draw the Symbol



Use the LINE command to draw the Symbol in layer 94, *Symbols*. The standard line thickness for the Symbol Editor is 10 mil. You may also choose any other line thickness.

### Placeholders for NAME and VALUE



For the component labeling, use the TEXT command in the schematic diagram to write

>NAME

in layer 95, *Names* and

>VALUE

in layer 96, *Values*. Place the two texts at a suitable location. It is possible to move the texts again in the schematic diagram after using SMASH to separate it. The Symbol should now have the appearance shown in the following diagram.

### Description

Click onto the *Description* link in order to provide a descriptive text for the symbol. You are allowed to use HTML tags for formatted text. More info about this can be found in the help function, *HTML text*.

### Save

This is a good moment to save the work that you have done so far.

*Supposed you found a Symbol that is exactly the one you need use GROUP, COPY, and PASTE to copy it into the current library. See also page 277.*

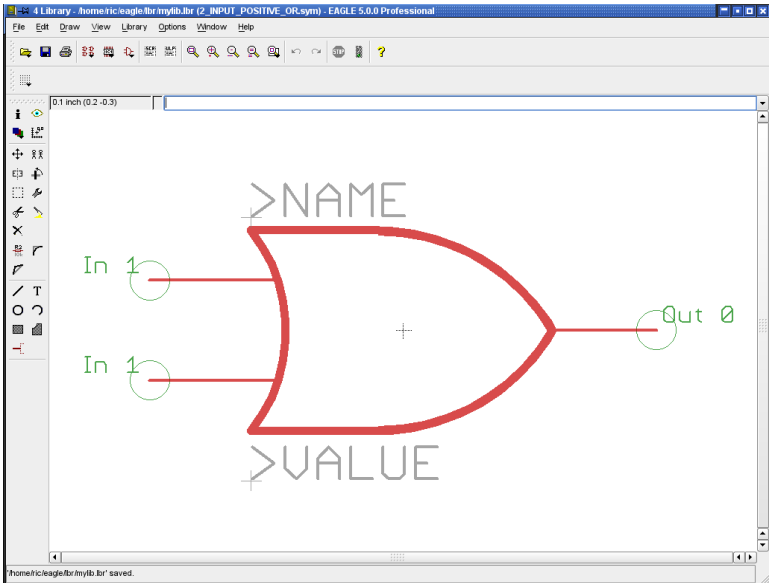

➤ **The Symbol Editor: Logic symbol (American representation)**

## Defining a Power Supply Symbol

Two pins are needed for the supply voltage. These are kept in a separate Symbol, since they will not initially be visible in the schematic diagram.

 Click onto the *Edit a symbol* icon. Enter a name for the Symbol on the new line, such as *VCC-GND*, and click *OK*. Confirm the question *Create new symbol 'VCC-GND'?* with *Yes*.

### Check the Grid

 First check that the grid is set to the default value of 0.1 inch. Only ever use this grid when placing pins!

### Place the Pins

 Fetch and place two pins with the PIN command. The coordinate origin should be somewhere near the center of the Symbol.

Both pins are given PWR as their direction. To do this, click with the mouse on *CHANGE*, select the *Direction* option, and choose *PWR*. Now click onto the two pins to assign this property.

The green pin label is updated, and now shows *Pwr 0*. It is only visible when layer 93, *Pins*, is active!

### Pin Name



You use the NAME command to give the two pins the names of the signals that they are to carry. In this case, these are GND and VCC.

For reasons of appearance, the pin property *Visible* is set to *Pad* in the Symbol shown below, and the pin label has been placed on layer 95, *Names*, using TEXT.

### Placeholders for NAME and VALUE



For the component labelling, use the TEXT command in the schematic diagram to write

>NAME

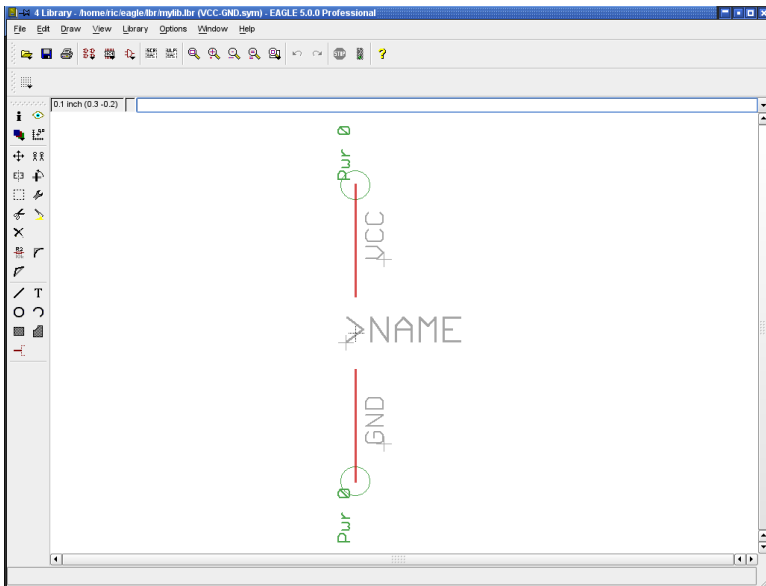

➤ *The Symbol Editor: Supply symbol*

in layer 95, *Names*. Place the text at a suitable location. No placeholder is necessary for value here.

### Associating the Packages and Symbols to Form a Device Set

We now come to the final step, the definition of the Device set. A Device set is an association of Symbols and Package variants to form real components

A Device set consists of several Devices, which use the same Symbols for the schematic but different technologies or Package variants.

Defining a Device set or a Device consists essentially of the following steps:

- ◆ Select Symbol(s), name them and specify properties
- ◆ Assign Package(s) or specify variants
- ◆ Specify the assignment of pins to pads using the CONNECT command
- ◆ Define technologies (if desired/necessary)
- ◆ State prefix and value
- ◆ Describe the Device



Click onto the *Edit a device* icon. Enter the name for the Device on the New line.

In our example this is a 541032A. This Device is to be used in two different technologies, as the 54**AS**1032A and as the 54**ALS**1032A. The \* is used as a placeholder at a suitable location in the Device name to represent the different technologies. Enter, therefore, the name 54\*1032A, and confirm the question *Create new device '54\*1032A'?* with Yes.

The Device Editor window opens.

*A question mark ? as part of the Device name is used as a placeholder for the Package Variant name. If you don't use a ?, EAGLE adds the Package Variant name at the end of the Device name automatically.*

## Select Symbols



First use ADD to fetch the Symbols that belong to this Device. A window opens in which all the Symbols available in the current library are displayed. Double-click onto the *2-input\_positive\_or* symbol and place it four times. Click again on the ADD icon, and select the 'VCC-GND' Symbol from the list. Place this too onto the drawing area.

## Naming the Gates



A Symbol that is used in a Device is known as a Gate. They are automatically given generated names (G\$1, G\$2 etc.). This name is not usually shown on the schematic diagram.

It is nevertheless helpful to assign individual Gate names when components are composed of a number of Gates. To distinguish the individual OR gates, you use the NAME command to alter the Gate names. Assign the names *A*, *B*, *C* and *D*, and name the power supply gate *P*.

## Specify Addlevel and Swaplevel

The Addlevel can be used to specify how the gates are placed in the schematic diagram by the ADD command. You can see the current Addlevel for each Gate written above left in layer 93, *Pins*.



Assign the *Addlevel Next* for Gates A to D, and the *Addlevel Request* to the power supply gate. Do this by clicking onto the **CHANGE** icon, selecting the *Addlevel* entry, and then selecting the desired value for a gate. Then click on the Gate you want to change.

This means that as soon as the first OR gate has been placed on the schematic diagram, the next one is attached to the mouse cursor. All 4 gates can be placed one after another. The power gate does not automatically appear. You can, however, fetch it into the schematic diagram if necessary, by making use of the **INVOKE** command.

The parameter **ADDLEVEL** is described in full detail in the section entitled *More About the Addlevel Parameter* on page 263.

The *Swaplevel* determines whether a Device's gates can be swapped within the schematic diagram. The value that is currently set is like the *Addlevel* displayed above left in layer 93, *Pins*, for each gate. The default value is 0, meaning that the gates may not be exchanged. Gates with the same *Swaplevel* can be exchanged with one another.

Our Device consists of four identical Gates that may be swapped. Click onto **CHANGE**, select the *Swaplevel* entry, and enter the value 1. Click on the four OR gates. The information text in layer 93, *Pins*, changes correspondingly.

### Choosing the Package Variants

In the Device Editor window, click the *New* button at the lower right. A window opens that displays the Packages defined in this library. Select the *DIL-14* package and give the version name *J*. Click **OK**.

Repeat this procedure, select the *LCC-20*, and give the version name *FK*.

In the list on the right you will now see the chosen Package variants, with a simple representation of the selected Package above it.

Clicking on a Package variant entry with the right mouse button will open a context menu. This allows variants to be deleted, renamed or newly created, Technologies to be defined, the **CONNECT** command to be called, or the Package editor to be opened.

Both entries are marked by a yellow symbol with an exclamation mark. This means that the assignment of pins and pads has not yet been (fully) carried out.

Supposed you don't find the appropriate Package variant in the current library you may use Packages from another library. Use the **PACKAGE** command to copy the Package into the current variant and to define a new variant.

Example:

```
PACKAGE DIL14@d:\eagle\lbr\ref-packages.lbr J
```

This command copies the Package named *DIL14* from *ref-packages.lbr* into the current library. Simultaneously the variant *J* is generated for the Device. See also page 271.

## The Connect Command

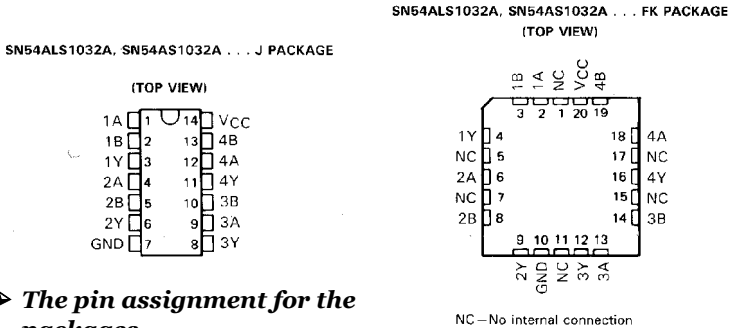

### ► The pin assignment for the packages

This must be the most important step in the library definition. CONNECT assigns each pin to one or more pads. The way in which nets in the schematic diagram are converted into signal lines in the layout is defined here. Each net at a pin creates a signal line at a pad. The pin assignment for the 541032 is specified in the data sheet. Check the connects in the library with care. Errors that may pass unnoticed here can make the layout useless. Select the *J* version from the Package list and click the CONNECT button. The connect window opens.

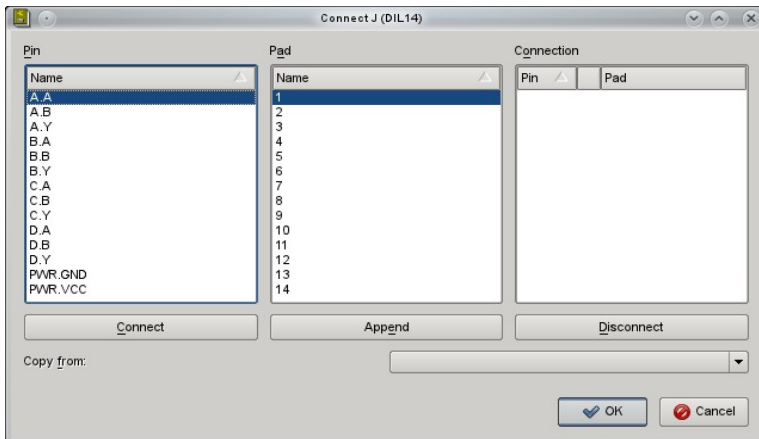

### ► CONNECT dialog

The list of pins is on the left, and the pads are in the center. Click onto a pin-entry, and select the associated pad. Both entries are now marked. You join them with the connect button. This pair now appears on the right, in the *Connection* column. Join each pin to its pad in accordance with the data sheet. Finish the definition by clicking *OK*.

Please note that in our example the Gates are named A, B, C, and D while they are named 1, 2, 3, and 4 in the data sheet.

## 8 Component Design Explained through Examples

Define the connections for the second Package version, *FK*, in the same way. Select the version, and click the *Connect* button. The usual dialog appears in the connect window. Proceed exactly as described above.

Please note that six pads are not connected in this version. They are left over in the *Pad* column. Finish the process by clicking *OK*.

There is now a green tick to the right of both Package variants, and this indicates that connection is complete. This is only true when every pin is connected to a pad.

*It is not possible to connect several pins with a common pad!  
A Device may contain more pads than pins, but not the other way around!*

*Pins with direction NC (not connected) must be connected to a pad, as well!*

*In the section 8.4 beginning with page 256 is explained how to use the Append button of the Connect dialog in order to connect one pin with more than one pad.*

### Defining Technologies

As noted above, the 541032 is to be used in two different technologies *AS* and *ALS*. By including a \* as a placeholder in the Device name we have already taken the first step towards this. In the schematic diagram the code for the chosen technology will appear instead of the \*. The data sheet shows that both technologies are available in both Packages.

Select the *J* Package from the list on the right of the Device Editor window. Then click onto *Technologies* in the description box. The technologies window opens. Define the technology in the *New* line, and confirm the entry with *OK*. When the entry has been completed, the *AS* and *ALS* entries are activated with a tick.

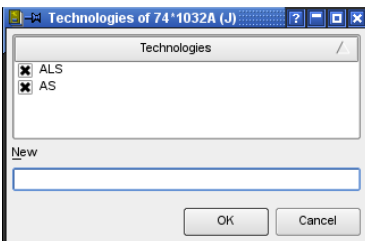

#### ➤ *Technologies for package variant J*

Close the window by clicking *OK* again.

Select the *FK* version from the Package list. Click onto *Technologies* in the description box again. You will now see that *AS* and *ALS* are available as selections in the technologies window. Activate both of these by clicking into the small box to the left, so that a tick is displayed. Finish the definition by clicking *OK*.

The technologies available for the selected Package version are now listed in the description area of the Device Editor.

### Specifying the Prefix

The prefix of the Device name is defined simply by clicking on the *Prefix* button. *IC* is to be entered in this example.

### Value

The setting of *value* determines whether the VALUE command can be used to alter the value of the Device in the schematic diagram and in the layout.

*On:* You are allowed to change the value in the schematic (for example for resistors). Defining the value is necessary to specify the part.

*Off:* The value will be generated from the Device name which can include technology and Package variant name (e.g. 74LS00N).

Even if *Value* is set *Off*, it is possible to change the value of a component after confirming a warning message.

If you change the initial value and decide to use another Technology or Package variant later with CHANGE PACKAGE or CHANGE TECHNOLOGY, the user-defined value will remain unchanged.

Independently from the Value settings mentioned above, it is allowed to define an attribute with the name VALUE and assign any attribute value. This attribute value will be finally used in schematic and board.

### Description

Click onto *Description* in the description box. You can enter a description of the Device in the window which now opens. Use typical terms that you might apply for a keyword search. The search facility of the ADD command in the schematic diagram will also search through this text.

You can use HTML text. The syntax is described in the help system under the keyword *HTML Text*.

The description can look like this:

```
<b>541032A</b>
```

```
<p>
```

```
Quadruple 2-Input Positive-OR Buffers/Drivers  
from TI.
```

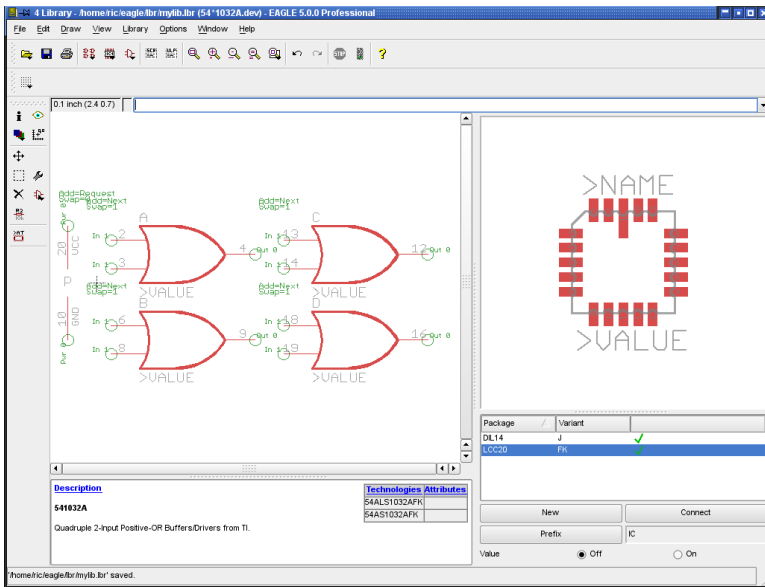

➤ **Device Editor: 54\*1032A.dev**

### Save

This completes definition of the Device set. If you have not already saved the library, please do it at this stage!

## 8.3 Supply Voltages

### Component Power Supply Pins

The components' supply pins are to be given the direction *Pwr* in the Symbol definition. The pin name determines the name of the supply signal. Pins whose direction is *Pwr* and which have the same name are automatically wired together (even when no net line is shown explicitly). Whether the pins are visible in the schematic diagram or are fetched by means of a hidden Symbol is also not relevant.

### Invisible Supply Pins

We do not want as a rule to draw the supply connections for logic components or operational amplifiers in the schematic. In such a case a specific Symbol containing the supply connections is defined. This can be demonstrated with the example of a 7400 TTL component:

You first define a NAND gate with the name *7400*, and the following properties in the Symbol Editor:

The two input pins are called *I0* and *I1* and are defined as having direction *In*, Swaplevel 1, visible *Pin* and function *None*.

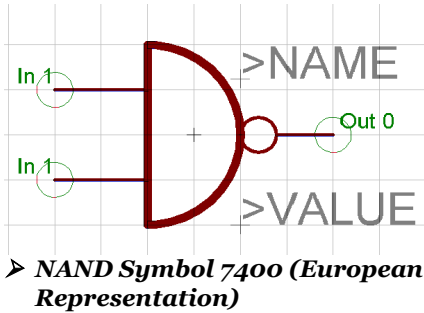

The output pin is called *O* and is defined with direction *Out*, Swaplevel *o*, visible *Pin*, and function *Dot*.

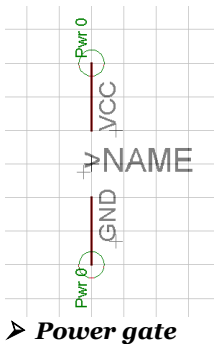

Now define the supply gate with the name *PWRN*, and the following properties:

The two pins are called *GND* and *VCC*. They are defined with direction *Pwr*, Swaplevel *o*, function *None*, and visible *Pad*.

Now create the *7400* Device in the Device Editor:

Specify the Package with *PACKAGE* (which must already be present in the library) and use *PREFIX* to specify the name prefix as *IC*.

Use the *ADD* command to place the *7400* Symbol four times, with *Addlevel* being set to *Next* and *Swaplevel* to *1*. Then label the Gates as *A*, *B*, *C* and *D* with the *NAME* command.

The *Addlevel* of *Next* means that as these Gates are placed into the schematic, they will be used in that sequence, i.e., the sequence in which they were fetched into the Device.

Then place the *PWRN* Symbol once, using *Addlevel Request* and *Swaplevel o*. Name this Gate *P*.

*Addlevel Request* specifies two things:

- ◆ The supply gate will only be fetched into the schematic if requested, i.e. with the *INVOKE* command. The *ADD* command will only be able to place *NAND* gates.
- ◆ The supply gate will not be included when names are allocated to the schematic. Whereas an IC with two *Next* Gates appears in the schematic as something like IC1A and IC1B, an IC with one *Next* Gate and one *Request* Gate will only be identified as IC1.

So use the *CONNECT* command to define the housing pads to which the supply pins are connected.

### Pins with the Same Names

If you want to define components having several power pins of the same name, let's suppose that three pins are all to be called *GND*, then proceed as follows:

- ◆ set pin direction *Pwr* for each power pin
- ◆ name these pins *GND@1*, *GND@2*, and *GND@3*

Only the characters in front of the "@" are visible in the schematic, and the pins are treated as if they were all called *GND*. In the board the referring pads are connected with airwires automatically.

## 8.4 One Pin – Multiple Pads Connections

You are allowed to connect one pin with several pads belonging to a common signal. This can be done with the help of the *Append* button in the connect dialog window.

First mark one pin and one pad in the connect dialog as usual and click onto the *Connect* button. The pin/pad connection now appears in the *Connection* column.

In order to add a further pad to this connection first mark the connection, then select the pad in the *Pad* column, and click onto the *Append* button. Repeat this for further pads, if necessary. The names of the pads appended now are displayed in the *Connection* column.

EAGLE knows two different ways of creating multiple pad connections:

As soon as you establish a multiple pad connection, a special icon is displayed in the *Connections* column, located between *Pin* and *Pad* list. It informs you about the mode: *All* or *Any*.



*All*: All pads must be connected with traces. In the Layout editor you will see all pads connected with airwires you have to route.



*Any*: Only one of the pads will be connected by an airwire and has to be routed. In the routing process it is up to you which pad you want to connect with a trace. In this mode internal connections of a device can be realized.

Further information can be found in the help, *Editor Commands/CONNECT*.

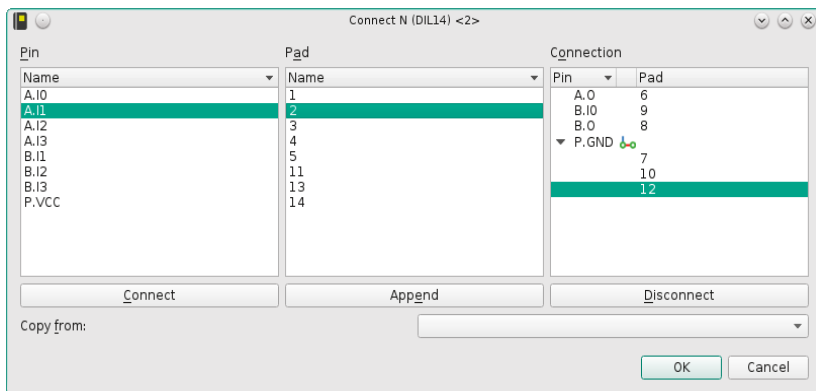

➤ **Connect: One pin is connected to three pads in Any mode**

## 8.5 Supply Symbols

Supply symbols, such as might be used in the schematic for ground or VCC, are defined as Devices without a Package. They are needed for the automatic wiring of supply nets (see page 125).

The following diagram shows a GND symbol as it is defined in one of the supplied EAGLE libraries.

Note that when defining your own supply symbols, the pin and the Device name need to agree.

The pin is defined with direction *sup* and has the name *GND*. This specifies that the Device containing this Symbol is responsible for the automatic wiring of the GND signal. The text variable for the value (>VALUE) is chosen for the labeling. The Device also receives the name *GND*. Thus the label GND appears in the schematic, since by default EAGLE uses the Device name for the value.

It is very important that the labeling reproduces the pin names, since otherwise the user will not know which signal is automatically connected.

The pin parameter *Visible* is therefore set to *off*, since otherwise the placing, orientation and size of the pin name would no longer be freely selectable. Directly labeling with the text *GND* would also have been possible here. With the chosen solution however, the Symbol can be used in various Devices (such as for DGND etc.).

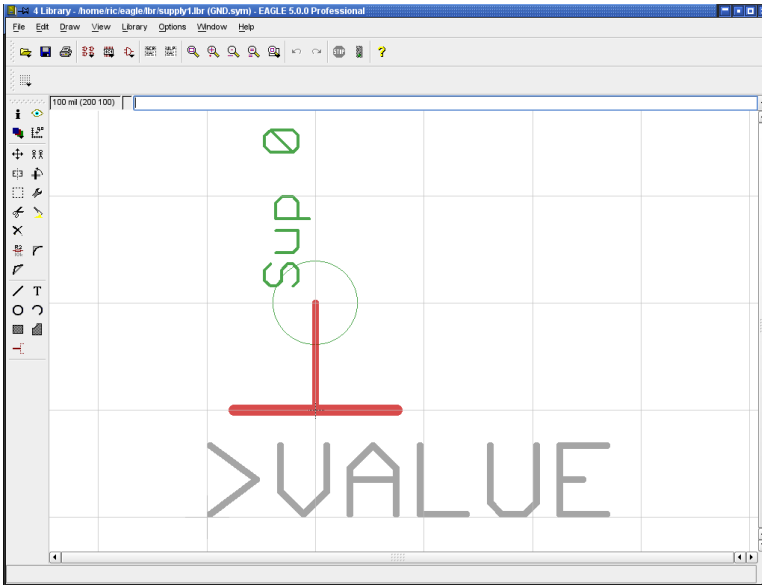

➤ ***Supply symbol for GND***

*The Supply symbol has no Package assigned!*

As has been explained above, the Device receives the name of the pin that is used in the Symbol. The corresponding Device is defined with *Addlevel Next*. If you set Value to *off* you can be sure that the labeling is not accidentally changed. On the other hand, you have more flexibility with Value set to *on*. You can alter the label if, for instance, you have a second ground potential. You must, however, then create explicit nets for the second ground.

### ***Quick guide to define a Supply Symbol:***

- ◆ Create a new Symbol in the library
- ◆ Place the pin, with direction Supply
- ◆ Pin name corresponds to the signal name
- ◆ Set Value placeholder
  
- ◆ Create a new Device
- ◆ Device name is signal name
- ◆ Package assignment not necessary

## 8.6 Attributes

You are allowed to define, additionally to *>name* and *>value*, further properties, the so-called attributes. It's possible to define attributes for each technology and Package variant in the Device editor. This chapter will guide you through the process of defining attributes with the help of an example.

Therefore open the library 74xx-us.lbr and save a copy of it with *Save as...* in an arbitrary directory. We don't want to change the original library for this. Edit the Device 74\*05.

### Define Attributes

Let's define some attributes for the Package variant *N*, which is the *DIL14* Package. Therefore click onto entry *DIL14* (Variant *N*) in the Package list on the right-hand side of the Device Editor window. Now click the **ATTRIBUTE** command icon  in the menu bar or onto the text *Attributes* in the description window below the representation of the Device. The following Attribute window will appear.

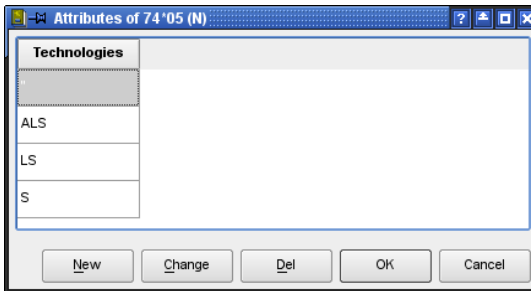

➤ *Attributes' dialog*

This dialog initially shows the Technologies available for the Package variant *N*. Clicking the *New* button opens the *New Attribute* window. Please enter, for example, *Height* for the attribute's *name* and *0.16in* for the attribute's *value*. The line below determines whether it is allowed to modify the value of the attribute (*variable*) or not (*constant*) in the drawing. Select *constant* in our example here.

Now you have still to define for which Technologies the attribute should be valid: for the currently selected one only (*current*) or for *all*. Select *all* here.

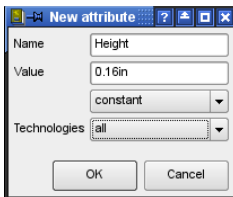

➤ *Defining the Height Attribute*

## 8 Component Design Explained through Examples

---

Click the *OK* button and the new attribute is shown in the list now.

Let's define a second attribute that should have different values for the Technologies. Click the *New* button in the Attributes' dialog again. Enter the following parameters:

Name: *Distributor* Value: *Smith, variable* Technologies: *all*

Click *OK* now. A further column for the *Distributor* attribute is shown. All technologies have the *Smith* entry.

*Attribute names are written in upper case letters automatically!*

But in our example the LS technology has to be distributed by *Miller* exclusively. Click into the field of the *Distributor* attribute that belongs to the LS technology.

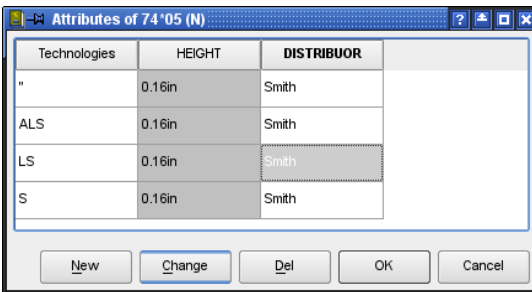

➤ ***The Distributor field for LS is selected***

Click onto the *Change* button now. The window for changing the properties of the attribute opens. Set the following options:

Name: *Distributor* Value: *Miller exclusively, constant* Technologies: *current*

Click the *OK* button, and the exception for the LS technology is defined. This value can not be altered in the Schematic/Layout.

The *Change* dialog allows three possibilities in the *Technologies* field: *current, same, all*. This means that the currently changed properties will be valid for the currently selected (*current*), for all the technologies with the same attribute value as the currently selected (*all with same value*), or for *all* technologies.

Finally let's define a further attribute for remarks. This attribute will have no initial value and will be *variable*. So we can use it in the Schematic or in the Layout, if necessary.

Therefore click again the *New* button in the Attributes dialog and make the following settings:

Name: *Remarks* Value: *-, variable* Technologies: *all*

Click OK. The attributes window looks like this now:

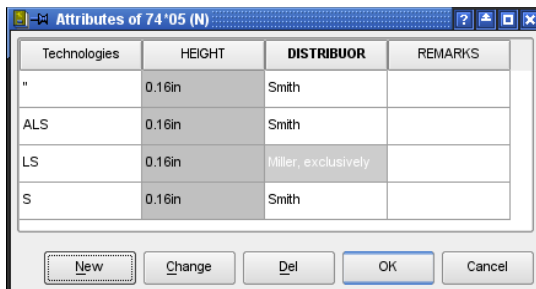

➤ **All the Attributes for 74\*05, Variant N**

*Attributes with a fixed value are colored gray in the table.*

The definition of attributes for the Package variant *N* is finished now. Click *OK* to close the Attributes window now. The attributes are shown in addition to *Technologies* in the Device Editor window.

If you like to define attributes, for example, for the Package variant *D (SO14)*, click onto the entry in the Package list of the Device Editor window and proceed as described above for variant *N*.

It's also possible to define attributes via the command line or with the help of a Script file. Please take a look into the help function about the **ATTRIBUTE** command for details.

## Display Attributes

If you would use the Device 74\*05 without further changes in the Schematic or Layout Editor, it would bring along its attributes and their values. The attributes are not visible in the drawing and can be check with the **ATTRIBUTES** command.

Information about how to display attributes in Schematic or Layout can be found on page 128 in this manual.

## Placeholders in Symbol and Package

Already in the library you may define whether an attribute will be displayed together with the Device in the Schematic or the Package in the Layout. Simply write a placeholder text in the Symbol or Package with the **TEXT** command. Such a placeholder text begins with the **>** character, as it is with **>name** and **>value**. For our example attributes we defined above, you have to write:

- >Distributor
- >Height
- >Remarks

Place this text at a suitable location in the Symbol or Package Editor and select a proper layer for each text. It doesn't matter if you write it with upper or lower case letters.

As soon as you add a part with pre-defined attribute placeholder texts and set a value for an attribute in Schematic and Board respectively, the attribute's value will be displayed at the placeholder text's location.

These texts can be separated from the Device/Package with the SMASH command. From then on the *Display* property of the *Attribute* dialog takes effect. The possible options are *Off*, *Value*, *Name*, or *Both*.

See page 128 for details about display options of attributes.

### 8.7 External Devices without Packages

A so-called *External Device* can be used to represent components or objects that need to appear in the schematic but are not part of the board design. There can be additional components, measurement equipment, cables, mounting materials and so on. It could be used for testing or simulating purposes, or for an electric schematic, as well.

An external device is created in the library the same way as any other component. The symbol may have pins of any *direction*. Create the Device and ADD the symbol(s) as usual.

For marking the device as an external device create an attribute with the name `_EXTERNAL_`. This attribute has to be created in the library; creating the attribute in the schematic won't work! The attribute's value doesn't matter.

An external device is no longer treated as external as soon as you assign a package. In this case you have to CONNECT all the pins with pads.

### 8.8 Labeling of Schematic Symbols

The two text variables `>NAME` and `>VALUE` are available for labeling Packages and schematic Symbols. Their use has already been illustrated. There are two further methods that can be used in the schematic: `>PART` and `>GATE`.

The following diagram illustrates their use, in contrast to `>NAME`. The Symbol definition on the left, the appearance in the schematic diagram on the right.

In the first case all the symbols are labeled with `>NAME`. In the second case, the symbol of the first gate is labeled with `>PART` and `>GATE`, the other three with `>GATE` only.

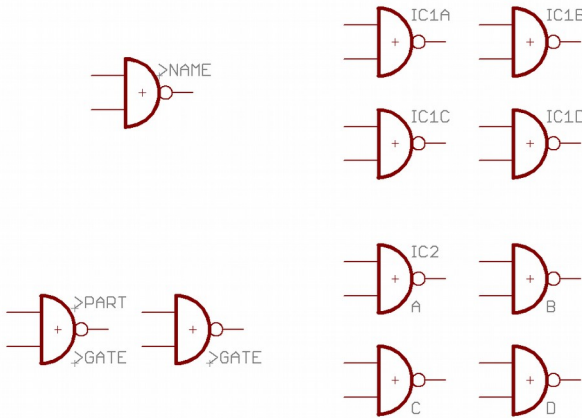

➤ **Labeling of a schematic symbol**

## 8.9 More about the Addlevel Parameter

The Addlevel of the Gates that have been fetched determines the manner in which these Gates are fetched into the schematic, and under what conditions it can be deleted from the schematic.

### Summary

**Next:** For all Gates that should be fetched in sequence (e.g. the NAND Gates of a 7400). This is also a good option for Devices with a single Gate. The ADD command first takes unused *Next*-Gates from components which exist on the current sheet before "opening" a new component.

**Must:** For Gates which must be present if some other Gate from the component is present. Typical example: the coil of a relay. *Must*-Gates cannot be deleted before all the other Gates from that component have been deleted.

**Can:** For Gates which are only used as required. In a relay the contacts may be defined with Addlevel *Can*. In such a case the individual contacts can be specifically fetched with INVOKE, and can later be deleted with DELETE.

**Always:** For Gates which as a general rule will be used in the schematic as soon as the component is used at all. Example: contacts from a multi-contact relay, of which a few are occasionally left unused. These contacts can be removed with DELETE, provided that they were defined with Addlevel *Always*.

**Request:** For supply gates of components.

The difference from *Can* is: A Device with exactly one *Next*-Gate and a *Request*-Gate will be named, for example IC1. The Gate name does not appear in the name of the part in the schematic. The *Request*-Gate's name, however will consist of *Prefix+Number+Gate name*, for example, *IC1P*.

## Relay: Coil and First Contact must be Placed

A relay with three contacts is to be designed, of which typically only the first contact will be used.

Define the coil and one contact as their own Symbols. In the Device, give the coil and the first contact the Addlevel *Must*. All the other contacts are given the Addlevel *Can*.

If the relay is fetched into the schematic with the ADD command, the coil and the first contact are placed. If another contact is to be placed, this can be done with the INVOKE command. The coil cannot be deleted on its own. It disappears when all the contacts have been deleted (beginning with those defined with Addlevel *Can*).

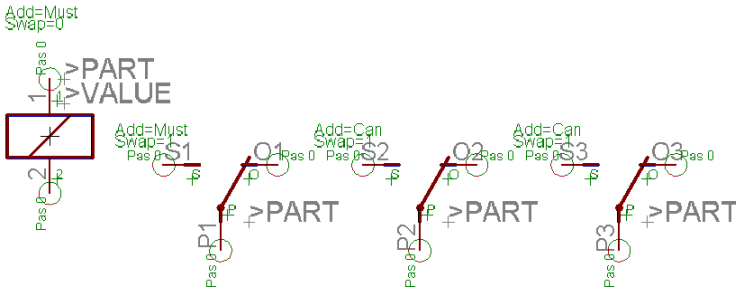

➤ *Relay with one coil and three contacts*

## Connector: Some Connection Pins can be Omitted

A PCB connector is to be designed in which normally all the contact areas are present. In some cases it may be desirable for some of the contact areas to be omitted.

Define a Package with 10 SMDs as contact areas, giving the SMDs the names 1 to 10.

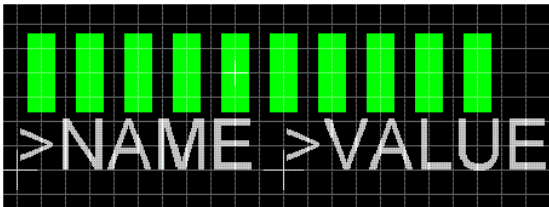

➤ *Package of a circuit board connector*

Now define a symbol representing one contact area. Set visible to *Pad*, so that the names 1 to 10, defined in the Package, appear in the schematic.



➤ **Connector symbol for the Schematic**

Then fetch the Symbol ten times into a newly created Device, setting the Addlevel in each case to *Always*, and use the CONNECT command to create the connections between the SMDs and the pins. When you now fetch this Device into a schematic, all the connections appear as soon as it is placed. Individual connections can be removed with DELETE.

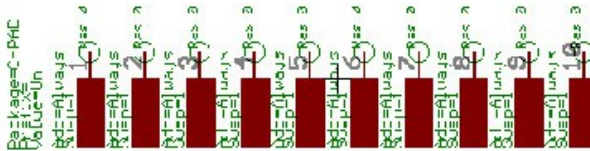

➤ **After ADD, all the connections are visible in the schematic**

## Connector with Fixing Hole and Restricted Area

A connector is to be defined having fixing holes. On the solder side (bottom), the Autorouter must avoid bringing tracks closer to the holes than a certain distance.

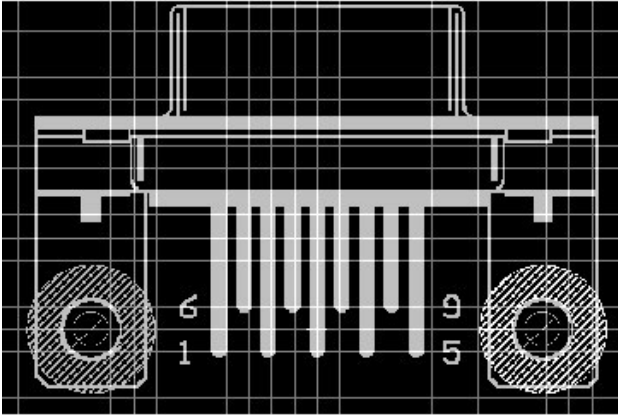

➤ ***Fixing holes with restricted areas***

The drill holes are placed, with the desired diameter, on the Package using the HOLE command. The drilling diameter can be retrospectively changed with CHANGE DRILL.

The forbidden area for the Autorouter/Follow-me router is defined in layer 42, *bRestrict*, using the CIRCLE command. For reasons of representational clarity the circle is shown here with a non-zero width. Circles whose width is 0 are filled. In this case it has no effect on the Autorouter, since it may not route within the circle in either case. These forbidden areas are also taken into account by a polygon in layer 16, *Bottom*.

## 8.10 Defining Components with Contact Cross-References

If you have to design a component that consists of a coil gate and several contact gates for an Electrical Schematic, for example an electro-mechanical relay, you can define the contact symbols with a placeholder text that will generate cross-references for components. The contact overview in the Schematic will show the cross-references then.

For a proper display of the contact cross-references in the Schematic, please stick to the following rules for Symbol, Device, and Package definition.

### Define Symbol

For defining an electro-mechanical relay you have to use one Symbol for the coil and one or more Symbols for the contacts.

Please note the following rules for the **contact symbols**:

- ◆ The center of the contact symbol should be located at position (0 0)
- ◆ Arrange the pins in vertical direction, i.e. they are pointing up or down

- ◆ In order to get automatically generated cross-references, use the TEXT command to define the placeholder text `>XREF` and place it. The text should be written in layer 95, *Names*, like `>NAME` and `>VALUE`.

There are no special rules for the **coil symbol**. The placeholder text `>XREF` is not needed here.

## Define Device

Our electro-mechanical relay consists of multiple Gates: one Gate for the coil and several Gates for the contacts. The placement of the Gates in the Device Editor has to follow some rules. Otherwise the presentation of the cross-references in the Schematic would not be optimal.

- ◆ The origin of the first contact gate should be located at the x-coordinate 0. The lower pin of the Gate should be located completely in the positive coordinates range. The y-coordinate is typically 0.1 inch.
- ◆ Each further contact gate is placed to the right of the first one at the same y-coordinate (the same height). The distance between the contact gates in the Device Editor finally determines the distance of the contacts in the graphical representation of the contact cross-references in the Schematic. The contact gates will be rotated by 90° and aligned vertically one by one there.
- ◆ The coil gate may be placed anywhere in the Device drawing. The Addlevel for this Gate must be *Must*.

The representation of the contact cross-references shows all Gates that come with the `>XREF` text. The cross-references consisting of sheet numbers and column/row coordinates will be shown on the right of the Gates, if you placed a drawing frame defined with the FRAME command on the Schematic's sheets.

All other texts defined in the Symbol are not visible in the cross-reference representation.

## Define Package

Due to EAGLE's library structure and in order to avoid error messages you have to define a Package, as well. This can be a simple dummy Package that simply has the same number of Pads as number of Pins in the Device.

Select the Package with the *New* button in the Device Editor and assign Pins with Pads with the CONNECT command.

## 8.11 Drawing Frames

It may be true that drawing frames are not components, but they can be defined for schematics as Devices with neither Packages nor pins. Such Devices in EAGLE's *frames* library contain a Symbol consisting merely of a frame of the appropriate size, and a documentation field, which is also defined as a Symbol.

## 8 Component Design Explained through Examples

---

A drawing frame is defined with the **FRAME** command. This command can be found in the *Draw/Frame* menu.

The parameter toolbar offers settings for the number of columns and rows where you can define how your drawing should be fielded. A positive value for columns labels the frame from the left to the right, beginning with 1, for rows from top to bottom, beginning with A. Negative values inverse the direction of the labelling. The following four icons determine on which position the labelling of the frame shall be visible.

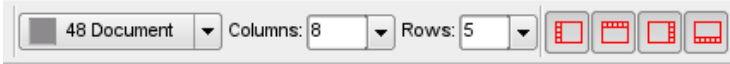

➤ **Parameter toolbar of the *FRAME* command**

The position of the drawing frame is fixed by two mouse clicks or by typing the coordinates of its corners in the command line.

Columns and Rows can be used to determine a Device's or a net's position, for example with the help of an ULP, or to have cross-references calculated automatically (see **LABEL** command).

Is the frame already defined but you want to change its properties?

Then use the **CHANGE** command with its options *Border*, *Rows* and *Columns* to determine the frame's position of the labelling and its number of rows or columns.

*Due to the special nature of the frame object, it doesn't have a rotation of its own!*

*The FRAME command is also available in Schematic or Board. But it is common practice to define a drawing frame in the Library.*

The library *frames.lbr* also contains documentation fields you can use together with a frame. Of course you are allowed to draw your own.

The text variables *>DRAWING\_NAME*, *>LAST\_DATE\_TIME* and *>SHEET* are contained, as well as some fixed text. The drawing's file name, date and time of the last change appear at these points together with the sheet number in the schematic (e.g., 2/3 = sheet 2 of 3).

In addition, the following variables are available:

*>PLOT\_DATE\_TIME* contains the date and time of the last printout,

*>SHEETS* shows the total number of sheets in the schematic,

*>SHEETNR* shows the current sheet number.

All of these text variables can be placed on the schematic, and (with the exception of *>SHEET/S/NR*) on the board.

The frame is defined in the Device with Addlevel *Next*, and the documentation field with Addlevel *Must*. This means that the documentation field cannot be deleted as long as the frame is present.

|                       |               |
|-----------------------|---------------|
|                       |               |
| TITLE: >DRAWING_NAME  |               |
| Document Number:      | REV:          |
| Date: >LAST_DATE_TIME | Sheet: >SHEET |

➤ ***Text variables in the documentation field***

There are frames defined as Packages available for the Layout Editor which can be placed even if there is a consistent schematic/layout pair. These frames don't have any electrical significance because they are defined without pads or SMDs.

The variable >CONTACT\_XREF has a special meaning for Electrical Schematics. The position of this text, which is not displayed in the Schematic, determines the reserved area for the representation of the contact cross-references. More details about this can be found in the help function in the section *Contact cross-references*.

## 8.12 Components on the Solder Side

SMD components (and leaded ones too) can be placed on the top or bottom layers of a board. For this reason EAGLE makes a set of predefined layers available which are related to the top side (*Top*, *tPlace*, *tOrigins*, *tNames*, *tValues* etc.) and another set of layers related to the bottom side (*Bottom*, *bPlace* etc.).

SMD components are always defined in the layers associated with the top.

In the board, a component of this sort is moved to the opposite side with the MIRROR command . Therefore click onto the component with the mouse or enter the component's name in the command line. This causes objects in the *Top* layer to be reflected into the *Bottom* layer, while all the objects in the *t..* layers are reflected into the corresponding *b..* layers.

If one of the commands ADD, COPY, MOVE, or PASTE is active the component can be mirrored by clicking the middle mouse button.

## 8.13 Components with Oblong Holes

If the board manufacturer has to mill oblong holes, you have to draw the milling contour of oblong holes in a separate layer. Usually this is layer 46, *Milling*.

The milling contour for components that need oblong holes can be drawn with LINE (and possibly ARC) with a very fine wire width near or even 0 in the Package Editor. Take a pad that has a drill diameter which lies inside the milling contour, or SMDs, for example in Top and Bottom layer, as basis for the oblong hole.

In case of a multilayer board you should draw a LINE in the used inner layers at the position of the oblong holes so that it covers the milling contour and leaves a kind of restraining around the opening.

Please inform your board manufacturer that they have to take care on the milling data drawn in this layer. Also tell them whether they should be plated-through or not.

*Any other cut-outs in the board are drawn in the same way:  
Use a separate layer, typically layer 46, Milling, and draw the milling contours. Tell your board manufacturer that they have to take care with this information and make special note.*

### 8.14 Arbitrary Pad Shapes

If you have to define a package with solder areas that can't be achieved with the default pad shapes, you have to draw an arbitrary pad shape. This can be done with the help of a polygon or with additional wires. As soon as the center of the pad or SMD is inside the polygon's area or a wire begins at the center of a pad, it is recognized as a part of the PAD/SMD.

The typical way to draw an arbitrary pads shape is:

- ◆ Place a PAD or SMD
- ◆ Use POLYGON to draw the final pad shape
  - For a SMD typically in Layer Top
  - For a PAD you have to draw the final shape in all the layers you plan to use (Top, Bottom, Inner layers...)The PAD/SMDs center must be inside the polygon's area. Otherwise that polygon is not recognized as a part to the pad. Use a reasonable wire width for the polygon, which fulfils the Design Rules.
- ◆ The alternative to POLYGON is LINE
  - Start the wire in the origin of the PAD/SMD. You have to draw this area in any signal layer you plan to use. Please use a reasonable wire width, which fits to the Design Rules.
- ◆ Check the solder stop mask
  - Mask data will be generated for the PAD/SMD area only. Display layers 29, tStop and 30, bStop. If you want to have the area not covered by solder stop lacquer, draw it manually in the appropriate layer(s).
- ◆ Check the cream frame (solder paste mask)
  - Display layers 31, tCream and 32, bCream for this. As we agreed upon defining packages always on the top side of a board, the layer we have to check is 31, tCream. Mask data will be generated automatically for the SMD area only. If this is not what you would like to have, simply draw the mask manually. Keep in mind that it is possible to switch off automatic generation of mask data in the SMD properties (Cream on/off).

Further conditions for drawing arbitrary pad shapes can be found in the help function about the PAD or SMD command.

*If a pad with arbitrary shape is not connected to a signal, the DRC will report a Clearance error, because the polygon or wires that define the arbitrary shape can't be recognized as a part of a signal.*

## 8.15 Creating New Package Variants

Most components are manufactured in various Package variants. Supposed you do not find the appropriate Package for a certain Device in one of the libraries, it is very easy to define a new Package.

To describe this procedure clearly we want to come back again to our example Device *541032A* from paragraph 8.2.

*The third Package variant to be designed here only serves as an example for practice and does not meet the specifications of the manufacturer!*

Please notify the explanations concerning this topic, in particular if the appropriate Package already exists in the current library beginning with page 250.

### Package from Another Library

In the most favourable case you can use an already existing Package from another library. The easiest way to define the new Package variant is to use the PACKAGE command directly in the Device Editor.

After searching all libraries, either in the *Libraries* branch of the tree view in the Control Panel or with the help of the search function of the ADD command in the Layout Editor (only there, not in the Schematic, one can search for Packages), it is possible to Drag&Drop the Package from the Control Panel directly into the library. In case there is already a package with the same name in your library, it will be updated with the copied package automatically. As an alternative you could use the PACKAGE command.

Open the library (here: *my\_lib.lbr* from paragraph 8.2) that contains the Device you want to define the new Package variant for. For example, by the menu *File/Open/Library* of the Control Panel.

Click the *Edit-a-Device* icon and select the Device *54\*1032A* from the menu. The Device Editor opens.

### Defining the Package Variant

The new variant should be named *Test*. The Package must have a minimum of 14 pads because both Gates together have 14 pins. As an example, we take the *SO14* Package from the *smd-ipc.lbr* library.

## 8 Component Design Explained through Examples

If Control Panel and Library Editor window are arranged side by side, select the *SO14* Package and Drag&Drop it into the opened Library Editor window. After releasing the mouse button you will be asked for the new Package variant name. Enter it and confirm it by clicking *OK*. The new variant is now shown in the Package list.

It is also possible to define the Package variant in the Device Editor directly with the *PACKAGE* command.

Type in the command line:

```
PACKAGE SO14@smd-ipc.lbr TEST
```

Or include the path (if necessary):

```
PAC SO14@d:\eagle\lbr\smd-ipc.lbr TEST
```

If the path contains spaces include the path name in single quotes, for example:

```
PAC 'SO14@\With Spaces\smd-ipc.lbr' TEST
```

Now on the lower right of the Device Editor window a new entry for the Package *SO14* and the variant name *TEST* appears.

On the left a black exclamation mark on yellow ground is shown which indicates that there are no connections between pins and pads defined yet.

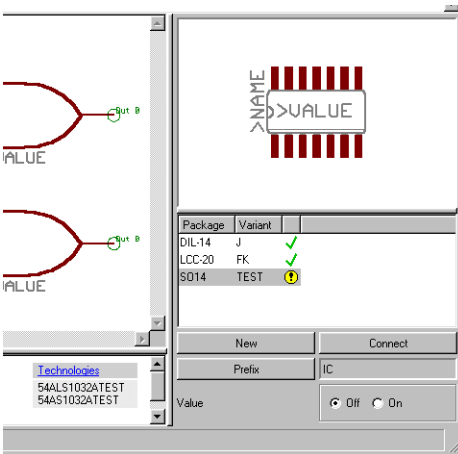

### ➤ **Device Editor: List of Package Variants**

*The PACKAGE command copies the complete Package definition into the current library and makes available the new variant with the given name for the Device.*

*If you decide to erase a newly defined variant, you can do this with the UNDO function (as far as possible) or by using the context menu*

of the *Package* entry (right mouse click, *Delete entry*).

### Connect Command

Click the *Connect* button now. The *Connect* window opens. Connect pins with pads by clicking on the pin and pad entries belonging together as described in paragraph 8.2.

It is also possible to adapt the pin/pad connections from an already existing Package variant. In our example the assignment does not differ from the *DIL14* Package. Therefore select the entry *DIL14* from the *Copy from:* combo box.

After clicking *OK* the *CONNECT* command is finished.

### Defining Technologies

The Device *54\*1032A* is available in two technologies (ALS and AS). These still have to be set up for the new Package variant.

Select the Package variant *Test* from the list on the lower right of the Device Editor window. A click onto *Technologies* in the description field opens a window. Click the *New* button and set up technology ALS with a following click onto *OK*, and AS again with a following click onto *OK*. Both entries are shown with a tag now. A further click onto the *OK* button closes the window again.

### Save

The definition of the Package variant is finished. Now it is time to save the library.

## Using a Modified Package from Another Library

If there is no appropriate but a similar Package available in another library you should copy the Package in the current library first, then modify it, and use it afterwards as new variant for the Device.

### Copying the Package

We want to use a Package named *SOP14* from the *smd-ipc.lbr* library here. This Package should get a new name, *MYSOP14*, in the library *my\_lib.lbr*.

### Using the COPY command

Type in the command line of the Library Editor window (it does not matter which editor mode is active) the following:

```
COPY SOP14@smd-ipc.lbr MYSOP14
```

Or with the whole path:

```
COPY SOP14@d:\eagle\lbr\smd-ipc.lbr MYSOP14
```

If the path contains spaces use single quotes for it, for example:

```
COPY 'SOP14@P A T H \smd-ipc.lbr' MYSOP14
```

The Package Editor window opens and the Package can be modified as needed.

### In the Control Panel

First of all open a Library Editor window with the library that should contain the new Package (*File/Open/Library*). It is not necessary to select a certain editing mode. Now switch to the Control Panel (e. g. *Window* menu) and expand the *Libraries* branch of the tree view. Choose the library which contains the requested Package and select it. On the right half of the Control Panel a preview of the Package is visible now.

If the Control Panel and the Library Editor window are arranged in a way that both windows are visible you can move the Package into the Library window by keeping the left mouse button pressed. After releasing the mouse button (Drag&Drop) the Library Editor will be in the Package editing mode. The Package is shown there.

Alternatively you could use a right mouse click to open the context menu of the Package entry in the tree view. Select *Copy to Library* now. The Library Editor needs not to be visible.

Now the Package can be modified. The Package name is adopted from the source library. To change the Package name use the RENAME command.

Don't forget to save the library.

### Defining the Variant

We want to define a further variant for our example Device. Switch to the Device editing mode, for example, by the menu *Libraries/Device*. The *Edit* window opens. Select the entry *54\*1032A*. Click *OK* to open the editor window.

Use the *New* button to define a new variant. Select the Package *MYSOP14* in the selection dialog and enter, for example, *TEST2* as *variant name*. After clicking *OK* a new entry is shown in the Package list.

To complete the definition execute the CONNECT command and define Technologies (as described in the previous paragraph) now.

## 8.16 Defining Packages in Any Rotation

Components can be defined in any rotation with a resolution of 0.1 degrees in the Package Editor. Usually the Package is defined in normal position first and rotated afterwards as a whole. The definition of Packages has been already explained in this chapter. Here we only want to elaborate on the rotation of Packages.

*Packages can be defined in any rotation! Schematic Symbols can be rotated in 90-degrees steps only!*

### Rotating a Package as a Whole

To come back to the example of this chapter, please open the library *my\_lib.lbr* and edit the Package *LCC-20*.

Display all layers with `DISPLAY ALL` to make sure you have all objects rotated. Now use `GROUP ALL` to select everything.

Use the ROTATE command to rotate the group:

Now click with the left mouse into the *Angle* box of the parameter toolbar and type in the requested angle. Then use a right mouse click into the group to define the rotation point.

The Package is shown now in the given angle.

Alternatively you can work with the command line:

```
ROTATE R22.5 (> 0 0)
```

rotates, for example, the previously selected group 22.5° further around the point (0 0). The > sign (right angle bracket) within the parenthesis for coordinates causes the rotation of the whole group (as a right mouse click at the point (0 0) would do).

## Packages with Radial Pad Arrangement

It is possible to work with polar coordinates to place pads or SMDs in a radial arrangement. Set a suitable reference point, for example, in the center of the Package with the MARK command first. The command line shows now additional information about the cursor position.

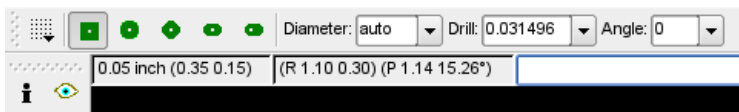

### ► Package Editor: Relative and Polar Coordinates Display

Values marked with an **R** are relative values referring to the previously set reference point. The leading **P** indicates polar values referring to the reference point.

Example:

Three pads are to be placed on the circumference of a circle with a radius of 50 mm. The center of the part is at position (0 0).

```
GRID MM;  
MARK (0 0);  
PAD '1' (P 50 0);  
PAD '2' (P 50 120);  
PAD '3' (P 50 240);
```

Depending on the used pad shape it may be useful to place the pads rotated (for example for *Long* pads or SMDs).

It is possible to enter the angle directly in the parameter toolbar or in the command line while the PAD or SMD command is active.

Example:

```
GRID MM ;  
MARK (0 0);  
PAD '2' LONG R120 (P 50 120) ;
```

## 8.17 Library and Part Management

### Copying of Library Elements

#### Within a Library

*The easiest way is to do this in the Table of Contents of the library. Each object has a context menu that offers a Duplicate entry. You will be asked for a new name for the new Device/Symbol/Package then.*

#### Alternatives:

If you want to use a **Symbol** or a **Package** which already exists in a related manner for a Device definition you can copy it within the library with the commands GROUP, COPY, and PASTE. Afterwards it can be modified as requested.

The following sections explain every single step with the help of an example Package taken from *linear.lbr*.

#### Open Library

Use the menu *File/Open/Library* in the Control Panel to open the library *linear.lbr* or select the entry *Open* from its context menu of the tree view's expanded *Libraries* branch.

#### Edit Existing Element

Open the *Edit* window with *Library/Package* and select the Package *DILo8*. After clicking *OK* it is shown in the Package Editor window.

Use *DISPLAY* to show all layers.

Draw a frame around all objects to be copied with *GROUP* or type *GROUP ALL* in the command line.

Now click the *COPY* icon. The group will be copied into the clipboard.

#### Define New Element

Click the *Edit-a-package* icon in the action toolbar.

Enter the name *DILo8-TEST* in the *New* field of the *Edit* window and confirm with *OK*.

Click the *PASTE* icon followed by a click at the drawing's reference point. The Package will be placed.

Now it can be modified as requested.

It is possible to *COPY* and *PASTE* with coordinates in order to move a group by a certain value in the coordinates system. This may be valuable for elements that have been drawn in the wrong grid. Syntax:

*COPY* (0 0);

*PASTE* (10 0);

The group will be moved by a value of 10 (grid units) in x direction.

*This procedure can be applied to Symbols too!*

## From One Library into Another

### Devices

If there is a proper Device or Device set that you want to use in your current library you can copy it in two different ways.

#### In the Control Panel:

Move (with Drag&Drop) the requested Device set from the Control Panel's tree view into the opened Library Editor window. The complete Device set with Symbol(s) and Package(s) will be copied and newly defined.

As an alternative you could use the entry *Copy to Library* in the context menu of the Device entry.

#### With the COPY command:

Type, for example,

```
COPY 75130@751xx.lbr
```

or with the whole path

```
COPY 75130@d:\eagle\lbr\751xx.lbr
```

in the command line, the Device *75130* from library *751xx.lbr* is copied into the currently opened library.

If the path contains spaces use single quotes for it, for example:

```
COPY '75130@d:\P A T H\751xx.lbr'
```

If the Device should be stored in the current library under a new name simply enter it, like here:

```
COPY 75130@751xx.lbr 75130NEW
```

### Symbols

Symbols can be copied similar to Devices. Either by Drag&Drop from the Control Panel into the open Library Editor window or with the help of the context menu entry *Copy to Library*.

You can also use the COPY command, for example:

```
COPY diode.sym@nnpn.lbr diode-new
```

### Packages

The procedure to copy Packages is nearly the same as to copy Devices.

Either move (with Drag&Drop) the requested Package from the Control Panel's tree view into the opened Library Editor window. The complete Package will be copied and newly defined in the current library. As an alternative you could use the entry *Copy to Library* in the context menu of the Package entry.

Or use the COPY command. Type, for example,

```
COPY DIL16@751xx.lbr
```

in the command line, the Package *DIL16* from library *751xx.lbr* is copied into the currently opened library. If the library is not in the current working directory you have to enter the whole path, as for example, in:

## 8 Component Design Explained through Examples

---

COPY DIL16@\eagle\mylbr\751xx.lbr

If the path contains spaces use single quotes for it:

COPY 'DIL16@D:\P A T H \mylbr\751xx.lbr'

If the Package should be stored in the current library under a new name simply enter it directly in the command line:

COPY DIL16@\eagle\mylbr\751xx.lbr DIL16NEW

The Package is stored with the new name DIL16NEW now.

If you want to copy a Package that already exists with the same name in the target library the Package will be simply replaced.

If the Package is already used in a Device and the position or the name of one or more pads/SMDs changes, EAGLE prompts a message in which mode the pads/SMDs are to be replaced. This procedure can also be cancelled. The Package remains unchanged then.

If the enumeration and position of the pads are unchanged but the order is, EAGLE will ask you for the appropriate update mode. Depending on your selection the pin/pad connections of the Device may change (see CONNECT command).

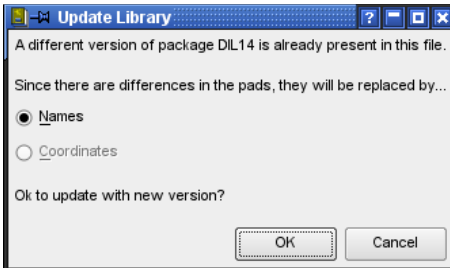

### ➤ Requesting the Update Mode

## Composition of Your own Libraries

The previously mentioned methods to copy library elements make it very easy to compose your own libraries with selected contents.

Provided the Control Panel and the Library Editor window are arranged in a manner that both are visible on the screen at the same time, it is very easy to make user-defined libraries while browsing through the library contents in the Control Panel. Simply use Drag&Drop or the context menu *Copy to Library* of the current Device or Package.

## Removing and Renaming Library Elements

*The easiest way to remove or rename library objects is in the Table of Contents view in the Library Editor. Simply right-click onto the object to be removed or renamed and select the appropriate entry in*

*the context menu.*

Devices, Symbols, and Packages can be removed from a library with the REMOVE command. Defining a new library element can't be cancelled by UNDO.

Example:

You would like to remove the Package named DIL16.

Open the menu *Library/Remove....* A dialog window opens where you can enter the name of the element to be deleted.

This can be done also at the command line:

```
REMOVE DIL16;
```

Packages and Symbols can be removed only if they are not used in one of the library's Devices. In this case the message *Package is in use!* or *Symbol is in use!* appears. Remove the corresponding Device first or delete the particular Package or Symbol in the Device (set).

Would you like to change the name of an element in your library? Then use the RENAME command.

Switch to the Package editing mode so that the element that should be renamed is shown first and open the menu *Library/Rename*. A dialog window opens where you can enter the new name of the element.

This can also be done at the command line:

```
RENAME DIL16 DIL-16;
```

The Package DIL16 gets the new name DIL-16.

The Device, Symbol, or Package name may also be given with its extension (*.dev*, *.sym*, *.pac*), for example:

```
REMOVE DIL16.PAC
```

In this case it is not necessary to switch to the related editing mode before.

## Update Packages in Libraries

As already mentioned in the section *Copying of Library Elements* it is possible to copy Packages from one library into another one. An already existing Package is replaced in that case.

Each library contains Packages which are needed for Device definitions. In many libraries identical types of Packages can be found. To keep them uniform over all libraries it is possible to replace all Packages of a library with those of another library with the help of the UPDATE command. An existing Package with the proper name will be replaced by the current definition.

If you have, for example, special requirements for Packages you could define them in a custom-built Package or SMD library. The UPDATE command could transfer them to other libraries.

## 8 Component Design Explained through Examples

---

Therefore open the library to be updated and select *Library/Update....* Now select the library which you want to take the Packages from.

Having finished the update EAGLE reports in the status bar:

*Update: finished - library modified!*

If there was nothing to replace: *Update: finished - nothing to do.*

It is also possible to use the command line for this procedure.

If you want to update your library with Packages from, for example, *ref-packages.lbr*, type:

```
UPDATE ref-packages.lbr
```

To transfer Packages from different libraries, type in one after another:

```
UPDATE ref-packages.lbr rcl.lbr smd-special.lbr
```

To update a single Package, type in the Package name:

```
UPDATE SO14@ref-packages
```

The extension *.lbr* is not necessary. You may also use the whole library path. See page 277 for further information.

# Chapter 9

## Preparing Manufacturing Data

Data output for board manufacturing is made with the help of the CAM Processor. PCB manufacturer usually work with drill data in *Excellon* format and plot data in *Gerber* format. How to generate such data and which data you have to pass on to your PCB manufacturer will be explained in this chapter.

A lot of PCB manufacturers generate these data with EAGLE by themselves. In such a case you have to pass on the board file only and you need not care about data generation. You will find links to such firms on our Internet pages.

With the help of *pcb-service.ulp* you will be directed to *element14.com* and may have an offer of partners from Farnell/Newark for manufacturing your printed circuit board. Based on your layout and the Design Rules, key parameters for manufacturing, like board size, minimum drill size, and so on are determined.

Your design should be complete and have passed a DRC successfully. By clicking onto the link in the ULP dialog window you will be directed to the quote site of *element14*, where these parameters will be transferred, as well (login necessary). With a few steps you get a quote for manufacturing your board.

If, however, your board maker is not set up to process EAGLE board files directly, you will have to supply them with a set of files. What will be required will be discussed in the following sections.

Additional useful User Language Programs (ULPs) are available on the web. They can be used, for example, for the generation of glue mask data, for the calculation of milling contours, or for data regarding automatic mounting and testing equipment.

### 9.1 Which Data do we Need for Board Manufacture?

The PCB manufacturer requires specific information pertaining to each step in the manufacturing process of your board. This special information is described in a file containing plot and / or drilling information.

For example, one file for each signal layer, for the silkscreen, for the solder stop mask, the cream frame, for a gold application, for a glue mask (for SMT

devices), or for milling data regarding cut-outs in the board.

Double-sided boards with parts on top and bottom side require a silkscreen on both sides, or in case of SMT devices, a cream frame or a glue mask for each side.

Additionally the board manufacturer needs drilling data in a separate file.

If you want a milled prototype board, milling contours have to be calculated first, and generated in a specific data format for fabrication milling machines.

If you want to have the parts automatically mounted, you need additional files in appropriate data format that depict centroid and rotational angular information.

A bill of materials or a legend for the drill symbols can be helpful, too.

### Gerber Plot Data

All PCB manufacturers use Gerber format. There are two options of Gerber format available, *Extended Gerber* format, also known as *Gerber RS-274X* (in short *RS-274X*), which is the most commonly used today in industry.

The CAM Processor offers this device option as *GERBER\_RS274X*.

It may be the case that the PCB manufacturer works with the second option *RS-274D*. This will require the generation of data with the devices *GERBERAUTO* and *GERBER* of the CAM Processor.

Gerber data (RS-274D) basically consist of two parts:

The so-called *Aperture file* or *Wheel file*, a special tool table, and the plot data that contain coordinates and plotting information for the Gerber plotter.

*Please inquire which format your PCB manufacturer prefers. The more convenient to use is Extended Gerber, RS-274X.*

### GERBER\_RS274X

This device generates files in Extended Gerber format (RS-274X) where the aperture table is integrated in the output file. Simply generate Gerber files with the *GERBER\_RS274X* device and pass them on to your board manufacturer. This is the most efficient and easiest way to generate Gerber data.

The Extended Gerber device *GERBER\_RS-274X* has a resolution of 1/100,000 of an Inch (data format: 2.5, inch).

Alternatives:

|                           |   |
|---------------------------|---|
| <i>GERBER_RS274X_24</i>   | 1/10.000 inch, data format 2.4, inch    |
| <i>GERBER_RS274X_26</i>   | 1/1.000.000 inch, data format 2.6, inch |
| <i>GERBER_RS274X_33MM</i> | 1/1000 mm, data format 3.3,             |

mm

### GERBERAUTO and GERBER

The prior RS-274D format works with a separate aperture file which is necessary to generate all Gerber files you will need for board manufacturing.

First you have to generate the aperture table (wheel file) with *GERBERAUTO*. This file is a tool table which defines the shape and the size of the Gerber plotter's apertures (tools). This table must contain the whole aperture definition we need for generating all Gerber files that describe the board.

For generating the Gerber files with the *GERBER* device, we refer to the previously generated aperture file, made with *GERBERAUTO*.

*GERBER* and *GERBERAUTO* have a resolution of 1/10.000 of an Inch. Exceptions are the devices *GERBERAUTO\_23* and *GERBER\_23*. They have a lower resolution of 1/1,000 of an Inch (data format 2.3, inch).

### Drill Data

The generation of drill data is very similar to the generation of plot data. Typical formats used in industry are *Excellon* or *Sieb&Meyer 1000* or *3000*. They are supported by the CAM Processor. The most common one is *Excellon*.

The simplest case is to generate one common drill data file for all drill holes. If you have to distinguish plated from non-plated drill holes, two drill data files must be generated. EAGLE differentiates between plated drills of Pads and Vias in layer 44, *Drills*, and non-plated holes in layer 45, *Holes*, which are placed by the HOLE command.

If you have to generate drill data for a multilayer board that uses Blind and Buried vias with different via lengths that result in different drilling depths, the CAM Processor takes care on this automatically. For each via length it generates a separate drill data file.

Further information about this can be found in chapter 9.5 from page 297 on.

### EXCELLON

Using this device the CAM Processor generates a drill file that contains the drill table and the drill coordinates. This file format is the most common in the industry and will be recognized by most board manufacturers.

The default resolution of the EXCELLON device is 1/100,000 of an Inch, no leading zeros (data format: 2.5, Inch).

Alternatives:

|               |  |
|---------------|--|
| EXCELLON_24   | 1/10.000 inch, data format: 2.4, inch    |
| EXCELLON_26   | 1/1.000.000 inch, data format: 2.6, inch |
| EXCELLON_33MM | 1/1.000 mm, data format: 3.3, mm         |

### EXCELLON\_RACK

This device can be used, if your board manufacturer insists on two separate files. A drill table (rack file) and the drill data file. This was default in prior EAGLE versions. Default data format is 2.4, Inch.

In the first step one has to generate the drill table in the Layout Editor with the help of the User Language program *drillcfg.ulp*, and refers to this drill table when generating drill data with the CAM Processor. The board manufacturer gets two files then, drill data and drill table.

If you have to distinguish between plated and non-plated drillings you have to supply one drill table and two drill data files (one for layer *Drills*, one for layer *Holes*).

### SM1000 and SM3000

These devices generate drill data in Sieb&Meyer 1000 or in Sieb&Meyer 3000 format. *SM1000* has a resolution of 1/100 mm, *SM3000* 1/1000 mm.

Data output is exactly the same as it is with *EXCELLON\_RACK*. First you have to generate the drill table with *drillcfg.ulp*, then use the CAM Processor to generate drill data.

### Further Drill Data Devices

The CAM Processor supports two further devices for drill data generation. *GERBDRL* generates Gerber drill code. Here we need a separate drill table (RUN *drillcfg.ulp*), as it is with *EXCELLON\_RACK*.

SMS68 is a further drill data device that generates a HPGL code.

## Prototype Manufacture With a Milling Machine

With the help of various User Language programs you can generate outline data for milling a prototype board.

### outlines.ulp

A simple example for contour data calculation is *outlines.ulp*. Start it with the RUN command. Select the layer for which outline data shall be generated, define the diameter of the milling tool (*Width*), and select the output file format (*Script* or *HPGL*) in the ULP's dialog window.

The *Script* file containing the outline data can be imported into EAGLE with the SCRIPT command. Thus it's possible to visualize the calculated contours in the Layout Editor. You can even modify them, if necessary.

Finally, the milling data output is made with the CAM Processor. Select the layer where the contours are to be drawn in and use, for example, the *HPGL*, the *PS* (Postscript) or one of the Gerber devices for the output.

Further information can be found in the help function, *Outline data*.

### mill-outlines.ulp

Another User Language program that calculates outline and drill data is *mill-outlines.ulp*. It offers various configuration parameters. Simply start it with the RUN command in the Layout Editor. Consult the ULPs integrated help function for details.

This ULP exports for example CNC or HPGL formatted data or generates a Script file which can be imported into the layout again. The milling contours can be viewed, or even modified, if required. Generate the milling data with the CAM Processor and one of its devices, like Gerber, HPGL or PS then.

## Film Generation Using PostScript Files

A high-quality alternative to Gerber is the data generation for PostScript raster image recorders. The exposed film serves as master for board manufacturing.

With the *PS* driver, the CAM Processor generates files in PostScript format. These files can be processed directly by appropriate service companies (most of which operate in the print industry).

For PostScript recorders the *Width* and *Height* parameters should be set to very high values (e.g. 100 x 100 inches), so that the drawing is not spread over several pages.

For generating Postscript files you have to select the proper layers, the same way it is performed for Gerber data generation. Use these files for the generation of your artwork at your particular PCB subcontractor.

Films that relate to the bottom side are usually output in mirrored form (*Mirror* option in the CAM Processor). In doing so the coating of the foil rests directly on the copper layer of the board which is to be exposed.

The *EPS* driver generates Encapsulated PostScript files. They can be processed with Desktop Publishing programs.

## Printing on a Film

For boards of limited complexity, one can use a laser or ink jet printer and print on a transparent foil with the *PRINT* command. This method is used, for example, by hobbyists and results in a shorter fabrication time and a less expensive board fabrication process.

The layers that are displayed in the Layout Editor while printing will appear on the film. Check the options *Black* and *Solid* in the print dialog.

The drills of pads and vias are visible on the printout. This will allow an easy visual indication of where you have to drill manually on the board. Experience shows that the opening of a pad or a via should not be too big to allow for a good centering of the drill bit. This issue can be solved with the help of an User Language program, named *drill-aid.ulp*. Start it before printing, and let it draw a ring inside each pad and via in a separate layer. The inner diameter of this ring can be defined and is usually set to 0.3mm. Of course, you have to display this additional layer for printing on the film.

## Data for Pick-and-place Machines and In-circuit Testers

EAGLE includes some ULPs which create data for various automatic placement machines and in-circuit testers that are typically used by PCB manufacturers.

The description of an ULP can be viewed in the *User Language Programs* branch of the tree view of the Control Panel by selecting one of the ULP entries with the mouse. The describing text appears on the right side of the Control Panel window. It's also possible to edit the ULP file with a text editor. The description usually is written in the file header.

ULPs for pick-and-place data (selection):

|                     |   |
|---------------------|---|
| <i>mount.ulp</i>    | Generates one file with coordinates of the centered part origins                |
| <i>mountsmd.ulp</i> | Centered origins for SMT devices; one file for top and one file for bottom side |

ULPs for circuit tester (selection):

|                      |   |
|----------------------|---|
| <i>dif40.ulp</i>     | DIF-4.0 format from Digitaltest                     |
| <i>fabmaster.ulp</i> | Fabmaster format FATF REV 11.1                      |
| <i>gencad.ulp</i>    | GenCAD format for Teradyne/GenRad in circuit tester |
| <i>unidat.ulp</i>    | UNIDAT format                                       |

Execute the RUN command in the Layout Editor window to start the particular ULP.

### Documentation

Many documentation items can be generated with the aid of User Language programs. Note also the wide range of programs that are made available on our web server. The *bom.ulp*, the program for generating a bill of materials, has been used as a basis for lots of user-contributed ULPs.

### Parts List

The parts list can be created by *bom.ulp*. Start it from the Schematic Editor, using the RUN command. The *Bill Of Material* window with the parts summary opens first.

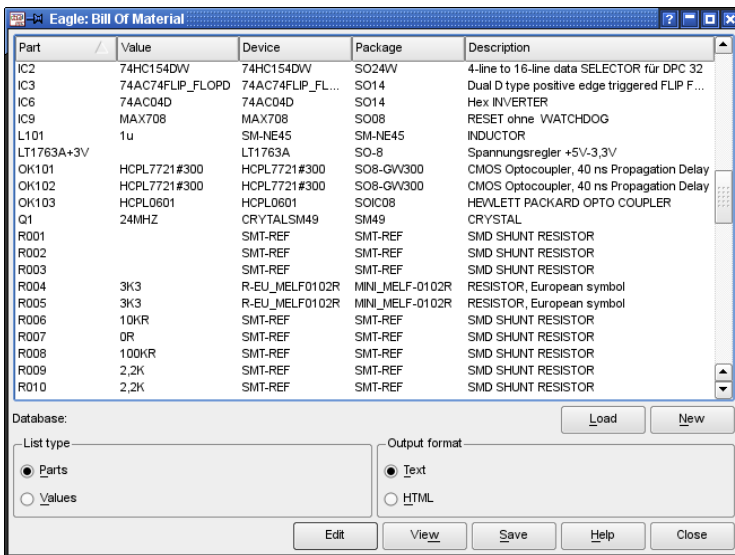

### ➤ **bom.ulp: Dialog window**

It is possible to import additional information from a database file into the parts list (*Load*), or to create a new database with its own properties such as manufacturer, stores number, material number or price (*New*). You can obtain further details about the current version of the ULP by clicking the help button.

*A simple parts list can also be created from a board or schematic by means of the EXPORT command (Partlist option).*

## Drill Plan

Printing a drill plan enables you to check the drill holes and their diameters. It shows an individual symbol for each diameter of hole, via, and pad used in your design. EAGLE uses 19 different symbols: 18 of them are assigned to a certain diameter; one ( $\emptyset$ ) appears, if no symbol has been defined for the diameter of this hole. The symbols appear in layer 44, *Drills*, at the positions where pads or vias are placed, and in layer 45, *Holes*, at the positions where holes are placed.

The relation between diameters and symbols is defined through the Layout Editor's *Options/Set/Drill* dialog.

The buttons *New*, *Change*, *Delete* and *Add* can be used to create a new table, to modify certain entries, delete them or to add new ones.

The *Set* button extracts all the hole diameters from the layout and automatically assigns them to a drill symbol number. The values of *Diameter*

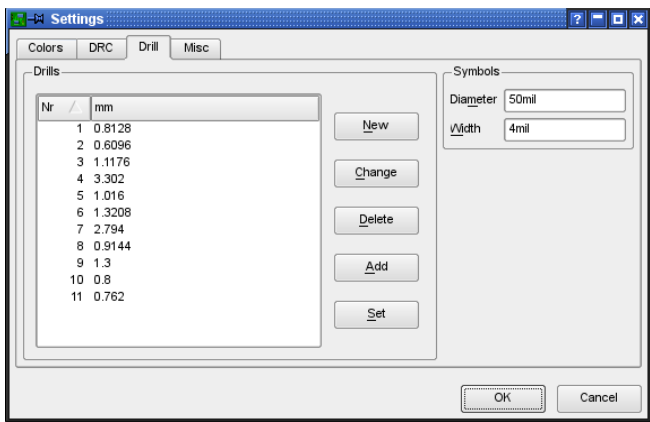

➤ **Configuration of the drill symbols**

and *Width* determine the diameter and line thickness of the drill symbol on the screen and the printout.

The image above shows that drill symbol 1 is assigned to a drill diameter of 0.01 inch. In the following image you can see how the related symbol drawn in layer 44, *Drills*, or 45, *Holes*, looks like. The symbol number 1 looks like a plus character (+).

|   |   |    |   |
|---|---|----|---|
| 1 | + | 10 | ✕ |
| 2 | × | 11 | ▽ |
| 3 | ▣ | 12 | △ |
| 4 | ◇ | 13 | ◁ |
| 5 | ⊗ | 14 | ▷ |
| 6 | ⊠ | 15 | ⊕ |
| 7 | ⊞ | 16 | ⊗ |
| 8 | ⊣ | 17 | ⊞ |
| 9 | ✕ | 18 | ⊞ |

➤ **Assignment of the drill symbols**

The dill symbol assignment is stored in the user-specific file *eaglerc usr* (*.eaglerc* for Linux and Mac).

**Drill Legend**

Documenting the drill symbol assignment is quite simple with the help of a handy User Language program named *drill-legend.ulp*.

In the first step we let EAGLE generate the drill symbol assignment for the current layout with the *Set* button in the *Options/Set/Drill Symbols* menu.

Now we start *drill-legend.ulp*. It draws a table with the proper drill symbol assignment and the drill symbols at their positions in the board in the newly generated layer 144. For printing, it can be helpful to display layer 20, *Dimensions*, additionally.

If you want to delete this all, simply use GROUP and DELETE in layer 144.

### Assembly Variants

The CAM Processor basically generates data for the assembly variant, the board is saved with. The status bar of the CAM Processors shows the assembly variant as soon as the board file is loaded.

If you have to create data for another assembly variant, we recommend to select this variant in the schematic editor and save schematic and board in this variant. Now start the CAM Processor again.

If you prefer to the CAM Processor from a Command Prompt window or a Terminal window (*eagle -X*) you have to specify the command line option *-A* in order to select the assembly variant. Information about these options can be found in the Appendix beginning with page 311.

## 9.2 Rules that Save Time and Money

- ◆ Each layer should without fail be uniquely identified (e.g. CS for Component Side, BS for Bottom Side).
- ◆ It may be wise to use fiducial or crop marks which can be defined in layer 49, *Reference*. This will allow easy alignment of PCB generated films for both inspection and fabrication. When generating manufacturing data, this layer has to be active additionally with all signal layers. Please contact you board manufacturer concerning this matter. Fiducials can be found in *marks.lbr*. A minimum of three fiducials or crop marks (three corners) is required for proper film alignment reference.
- ◆ For cost reasons you should, if at all possible, avoid tracks that narrow to below 8 mil.
- ◆ Usually the contour of the board is drawn in layer 20, *Dimension*. But it is also possible to draw angles at the corners to delimit the board in each signal layer. Please contact your board manufacturer what they prefer.
- ◆ If your board has milled edges, please contact your board manufacturer to clarify in which layer these contours have to be drawn. See also page 296.
- ◆ You should always leave at least 2 mm (about 80 mil) around the edge of the board free of copper. This is especially important for multilayer boards to avoid internal shorts between these layers.  
In the case of supply layers on multilayer boards, which are plotted

inverse, you do this by drawing a wire around the edge of the board. This will act as a copper keep-out in this area.

- ◆ Please take care of the wire width for polygons. It should not be set too fine or even 0. These reduced wire widths result in huge file sizes and can lead to problems for board manufacturing, as well.
- ◆ As already mentioned in the section of the TEXT command, texts in copper layers ought to be written in vector font. So you can really be sure that the text on your board looks the same as it does in the Layout Editor window.  
To play safe, you could activate the options *Always vector font* and *Persistent in this drawing* in the *Options/User Interface* menu before passing on your board file to the board manufacturer.
- ◆ For the sake of completeness we want to point out here again that all questions concerning layer setup, layer thickness, and drill diameter for multilayer boards with Blind, Buried, or Micro vias have to be pre-examined.
- ◆ Supply an informational text file to your PCB manufacturer that contains information about specific features in the board. For example, information about used layers, milling contours, and so on. This saves time and avoids trouble.

### 9.3 Quick Guide for Data Output

The CAM Processor provides an automated job mechanism aiding in the creation of the output data for a board. It is possible to generate all data by a single mouse click.

The Control Panel's tree view (*CAM Jobs* branch) lists all jobs and shows a brief description.

If you are not yet familiar with the use of the CAM Processor, please scroll back to the chapter about *The CAM Processor* on page 81. There you will learn about the basic operation of the CAM Processor.

*The pre-defined jobs `gerb274x.cam` and `gerber.cam` are designed for a two layer board which has components on the top side only. They will generate files for the signal layers, the silk screen for the component side, and the solder stop mask for top and bottom.*

#### Job `gerb274x.cam`

This job can be used to generate manufacturing data in *Extended Gerber* format.

Proceed as follows:

- ◆ Start the CAM Processor, for example, with the CAM Processor icon in the Layout Editor or with the *File/CAM Processor* menu.
- ◆ Load the board into the CAM Processor (*File/Open/Board*) if it was not loaded automatically during the start sequence.

- ◆ Load the pre-defined job *gerb274x.cam* with the *File/Open/Job* menu.
- ◆ Now click *Process Job*. EAGLE generates five files, one by one, automatically which you have to pass on to the board manufacturer. Each Gerber file contains the aperture table and the respective plot data.

The following files will be generated:

|               |   |
|---------------|---|
| <b>%N.cmp</b> | <b><i>Component side</i></b>                  |
| <b>%N.sol</b> | <b><i>Solder side</i></b>                     |
| <b>%N.plc</b> | <b><i>Silk screen component side</i></b>      |
| <b>%N.stc</b> | <b><i>Solder stop mask component side</i></b> |
| <b>%N.sts</b> | <b><i>Solder stop mask solder side</i></b>    |
|               |   |
| <b>%N.gpi</b> | <b><i>Info file, not needed here</i></b>      |

*%N is the placeholder for the board file name without its extension.*

If other layers are also to be generated, e.g. silkscreen for the bottom side, or a solder cream mask, the Gerber job can be extended with modifications as required. Extending the job is discussed later in this chapter.

## Job excellon.cam

The easiest way to generate drill data is to use the pre-defined CAM job *excellon.cam*, used with the CAM Processor a file that contains drill data and the respective drill table will be generated automatically. This job does not distinguish between the layers *Drills* and *Holes*. Both will be output into a common file. Usually all drillings will be plated-through then.

Proceed as follows:

- ◆ Start the CAM Processor (for example *File/CAM Processor* menu) in the Layout Editor.
- ◆ Load the board into the CAM Processor (*File/Open/Board*), if it has not been loaded automatically during the start sequence.
- ◆ Load the pre-defined job *excellon.cam*, e.g. with *File/Open/Job*.
- ◆ Execute the job with a mouse click on *Process Job*. Drill data output starts now.

*Excellon.cam does not distinguish between plated-through drills and non-plated-through holes!*

The following files will be generated:

|               |   |
|---------------|---|
| <b>%N.drd</b> | <b>Drill data</b>                                     |
| <b>%N.dri</b> | <b>Info file, for board manufacturer, if required</b> |

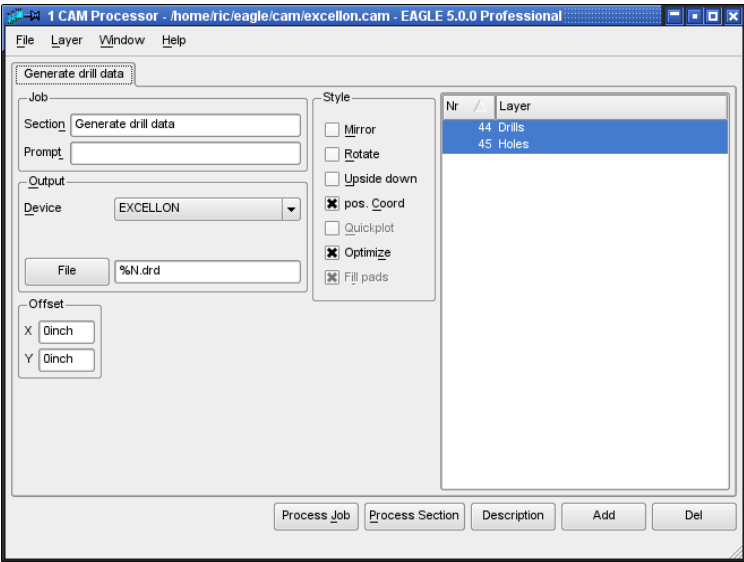

➤ ***CAM Processor: Generate drill data with the excellon.cam job***

The default unit for the drill table is inch. If the drill table would be preferred in Millimetres the device definition can be changed in the file *eagle.def*. More details concerning this can be found in the section *Units for aperture and drill tables*, beginning with page 306.

*Excellon.cam* can be used for multilayer boards, as well as for those with Blind, Buried or Micro vias. In this case several drill data files will be generated. See chapter 9.5 for details.

## Job gerber.cam

If your board manufacturer can not handle Extended Gerber format and expects Gerber data with a separate aperture file, use the job *gerber.cam*. These files can be created with the devices *GERBERAUTO* and *GERBER* and generates data in RS-274D format.

How to proceed:

- ◆ Start the CAM Processor, for example, with the CAM Processor icon in the Layout Editor or with the *File/CAM Processor* menu.
- ◆ Load the board into the CAM Processor (*File/Open/Board*) if it was not loaded automatically during the start sequence.
- ◆ Load the pre-defined job *gerber.cam* with the *File/Open/Job* menu.
- ◆ Now click *Process Job*. EAGLE automatically generates six files which you have to pass on to the board manufacturer. Five Gerber plot files and one common aperture table.
- ◆ In the first step an aperture table *%N.whl* is generated. Two messages appear, which you confirm with OK.

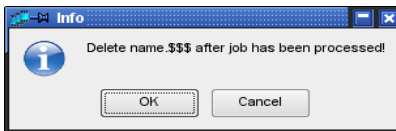

### ➤ Messages in gerber.cam

The left message is generated by the entry in the *Prompt* field, and reminds you to delete the temporary file *%N.\$\$\$* created when generating the aperture table after the job is done.

The message on the right advises you that more than one signal layer are active at the same time. Normally only one signal layer is active while output is generated. However, when generating the wheel, all the layers need to be active at the same time to form a common aperture table for the Gerber output.

The following files will be subsequently output:

|                      |   |
|----------------------|---|
| <b><i>%N.whl</i></b> | <b><i>Aperture file (Wheel)</i></b>           |
| <b><i>%N.cmp</i></b> | <b><i>Component side</i></b>                  |
| <b><i>%N.sol</i></b> | <b><i>Solder side</i></b>                     |
| <b><i>%N.plc</i></b> | <b><i>Silk screen component side</i></b>      |
| <b><i>%N.stc</i></b> | <b><i>Solder stop mask component side</i></b> |
| <b><i>%N.sts</i></b> | <b><i>Solder stop mask solder side</i></b>    |
|                      |   |

|                  |  |
|------------------|--|
| <b>%N.\$\$\$</b> | <b><i>Temporary file, please delete it</i></b> |
| <b>%N.gpi</b>    | <b><i>Info file, not needed here</i></b>       |

## 9.4 Which Files do I Need for my Board?

The previous part of this chapter told you a lot about the basics of data generation and how to use pre-defined job files for default two layer boards. In this section you will find a summary of files usually generated for board manufacturing.

### Files List

The output files of the CAM jobs differ in their file extensions. You are, of course, free to use unequivocal names of your own.

The CAM Processor allows the use of some placeholders for the generation of output file names. Usually the output file name consists of the name of the board file plus a special file extension. For the board file name without extension we use the placeholder %N. Write, for example, in the *Output File* field: %N.cmp. This will be expanded with the name of the layout file that is loaded plus the extension (here: *boardname.cmp*).

In the following table %N also stands for the name of the currently loaded board file that is used to generate manufacturing data from.

|                             | <b><u>File name</u></b> | <b><u>Selected layers</u></b>              | <b><u>Description</u></b>          |
|-----------------------------|-------------------------|--|------------------------------------|
| <b><i>Signal layers</i></b> |                         |  |                                    |
| <input type="checkbox"/>    | <b>%N.cmp</b>           | <b><i>1 Top, 17 Pads, 18 Vias</i></b>      | <b><i>Component side (top)</i></b> |
| <input type="checkbox"/>    | <b>%N.sol</b>           | <b><i>16 Bottom, 17 Pads, 18Vias</i></b>   | <b><i>Solder side (bottom)</i></b> |
| <b><i>Inner layers</i></b>  |                         |  |                                    |
| <input type="checkbox"/>    | <b>%N.ly2</b>           | <b><i>2 Route2, 17 Pads, 18 Vias</i></b>   | <b><i>Inner layer 2</i></b>        |
| <input type="checkbox"/>    | <b>%N.ly3</b>           | <b><i>3 Route3, 17 Pads, 18 Vias</i></b>   | <b><i>Inner layer 3</i></b>        |
|                             | <b>.....</b>            | <b>.....</b>                               | <b>.....</b>                       |
| <input type="checkbox"/>    | <b>%N.l15</b>           | <b><i>15 Route15, 17 Pads, 18 Vias</i></b> | <b><i>Inner layer 15</i></b>       |
| <b><i>Silk screen</i></b>   |                         |  |                                    |

|   |                |   |                                       |
|---|----------------|---|---------------------------------------|
| <input type="checkbox"/>                              | <b>%N.plc</b>  | <b>21 tPlace, 25 tNames,<br/>possibly 20<br/>Dimension(*)</b> | <b>Silk screen<br/>component side</b> |
| <input type="checkbox"/>                              | <b>%N.pls</b>  | <b>22 bPlace, 26 bNames<br/>possibly 20<br/>Dimension(*)</b>  | <b>Silk screen solder<br/>side</b>    |
| <b>Solder stop mask</b>                               |                |   |                                       |
| <input type="checkbox"/>                              | <b>%N.stc</b>  | <b>29 tStop</b>   | <b>Solder stop<br/>component side</b> |
| <input type="checkbox"/>                              | <b>%N.sts</b>  | <b>30 bStop</b>   | <b>Solder stop solder<br/>side</b>    |
| <b>Cream frame (for SMT devices)</b>                  |                |   |                                       |
| <input type="checkbox"/>                              | <b>%N.crc</b>  | <b>31 tCream</b>  | <b>Cream frame<br/>component side</b> |
| <input type="checkbox"/>                              | <b>%N.crs</b>  | <b>32 bCream</b>  | <b>Cream frame solder<br/>side</b>    |
| <b>Milling contours for openings, oblong holes...</b> |                |   |                                       |
| <input type="checkbox"/>                              | <b>%N.mill</b> | <b>46 Milling (**)</b>  | <b>Plated milling<br/>contours</b>    |
| <input type="checkbox"/>                              | <b>%N.dim</b>  | <b>20 Dimension (**)</b>                                      | <b>Non-plated milling<br/>cont.</b>   |
| <b>Finishing mask (e.g. gold coating)</b>             |                |   |                                       |
| <input type="checkbox"/>                              | <b>%N.fic</b>  | <b>33 tFinish</b>   | <b>Finishing<br/>component side</b>   |
| <input type="checkbox"/>                              | <b>%N.fis</b>  | <b>34 bFinish</b>   | <b>Finishing solder side</b>          |
| <b>Glue mask (for larger SMT devices)</b>             |                |   |                                       |
| <input type="checkbox"/>                              | <b>%N.glc</b>  | <b>35 tGlue</b>   | <b>Glue mask<br/>component side</b>   |
| <input type="checkbox"/>                              | <b>%N.gls</b>  | <b>36 bGlue</b>   | <b>Glue mask solder<br/>side</b>      |

| <b>Drill data</b>                                      |               |                            |                             |
|--|---------------|----------------------------|-----------------------------|
| <input type="checkbox"/>                               | <b>%N.drd</b> | <b>44 Drills, 45 Holes</b> | <b>All drillings</b>        |
| <b>Distinguishing plated from non-plated drillings</b> |               |                            |                             |
| <input type="checkbox"/>                               | <b>%N.drd</b> | <b>44 Drills</b>           | <b>Plated drillings</b>     |
| <input type="checkbox"/>                               | <b>%N.hol</b> | <b>45 Holes</b>            | <b>Non-plated drillings</b> |

(\*) Please check with your board manufacturer whether you have to output the board contour in layer 20 in a separate file or you are allowed to combine it with those layers.

(\*\*) If there are additional milled edges in the board, you should contact your board manufacturer and ask them which layers they prefer for milling contours.

Placeholders for Output File Name Generation

|                |  |
|----------------|--|
| <b>%D{xxx}</b> | <b>xxx stands for a string that is inserted only into the data file name</b> |
| <b>%E</b>      | <b>file extension of the loaded file, without the '.'</b>                    |
| <b>%H</b>      | <b>home directory of the user</b>  |
| <b>%I{xxx}</b> | <b>xxx stands for a string that is inserted only into the Info file name</b> |
| <b>%L</b>      | <b>layer range for blind&amp;buried vias</b>                                 |
| <b>%N</b>      | <b>name of the loaded file without path and extension</b>                    |
| <b>%P</b>      | <b>directory path of the loaded Board or Schematic file</b>                  |
| <b>%%</b>      | <b>the character '%'</b>   |

These placeholders must be written in upper case letters!

Hints Concerning File Extensions:

cmp stands for component side, the upper side of the board, sol for the solder (bottom) side. It makes sense to choose the first two letters according the active layers. The third one can be c or s for belonging to component or solder side.

Of course you are free in naming your files in any manner you wish!

*Please ensure when defining a job that the extensions of the output files are unique and therefore distinguishable.*

## 9.5 Peculiarities of Multilayer Boards

In case of boards with inner layers one has to know how these layers are defined in order to generate proper manufacturing data. Is it an inner layer that contains tracks and polygons, as it is in Top or Bottom layer? Or is it a supply layer that can be identified by the \$ character in front of the layer name?

### Inner Layers

Inner layers are treated the same as the outer signal layers. Together with the signal layer, the layers *Pads* and *Vias* have to be activated.

If the *Layer Setup* allows Blind and Buried vias, the combination of one signal layer and the Vias layer outputs only those vias that belong to this signal layer.

*If there is only the Vias layer active (no signal layer), the CAM Processor will output all vias of the board!*

### Drill Data for Multilayer Boards With Blind and Buried Vias

The CAM Processor generates one drill data file for each via length for a layout that uses Blind and Buried vias.

The drill data file extension *.drd* is expanded by the via length specification. If there are, for example, vias from layer 1 to 2, the output file extension will be *.drd.0102*.

The layer specification can be moved to another position with the help of the wildcard *%L*. Writing, for example, in the *File* box of the CAM Processor *%N.%L.drd* results in an output file named *boardname.0102.drd*.

Pads and through-hole vias will be written into an output file with extension *.drd.0116*. If you placed holes (HOLE command) in the layout and the *Holes* layer is active for output, the CAM Processor writes this data also into the file with extension *.drd.0116*.

Pass on all these files to your board manufacturer.

Provided you did not use the EXCELLON device which combines drill table and drill coordinates in a common file, your board house additionally needs the rack file *name.drl* which is generated by *drillcfg.ulp*.

## 9.6 Set Output Parameters

This section describes the setting of the parameters in the CAM Processor for the output of a board or a schematic.

## 9 Preparing Manufacturing Data

Load the schematic or board file from the CAM Processor's *File/Open* menu, and set the parameters.

The CAM Processor window is divided into sections (*Output*, *Job*, *Style*, *Layer*, *Offset* and so on). Some sections, like *Emulate*, *Tolerance*, *Pen* or *Page*, are used by and therefore displayed with certain devices only.

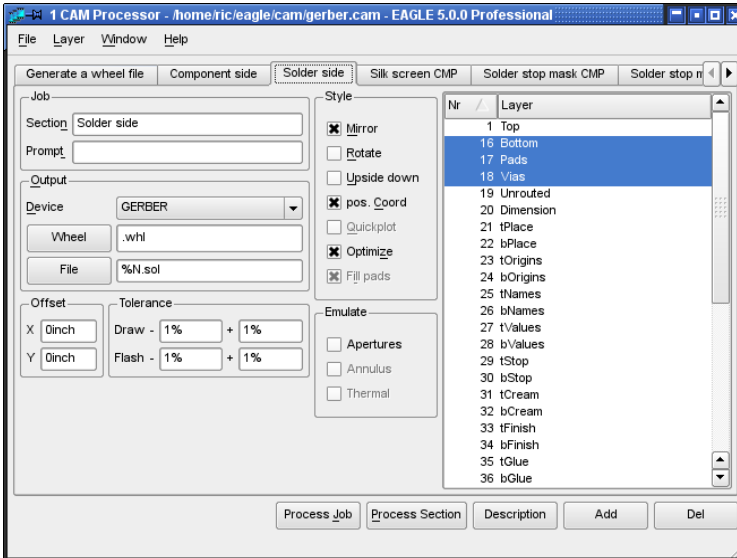

### ► CAM Processor: Solder side section of the gerber.cam job

#### Output:

- ◆ Select the driver for the desired output device or output format in the *Device* combo box.
- ◆ Enter the output path and file name in the *File* field or simply click onto the *File* button and use its dialog.  
If you want to output a file on a particular drive, place the drive identifier or, if appropriate, the path in front of the file name ending. For instance, under Windows, *d:\%N.cmp* would place the file *boardname.cmp* in the root directory of drive D. This also applies to the Linux version, so that, for example, */dev/hdc2/%N.cmp*, would place the file on drive *hdc2*.  
*%H* can be used as wildcard for the Home directory, *%P* for the loaded file's directory path.  
If output is to go directly to a plotter, enter the name of the print queue that is connected to the corresponding computer interface in UNC notation, e.g. *\\Servername\Plottername*.
- ◆ Depending on the chosen device it may be asked for *Wheel* (aperture table) or *Rack* (drill table). Select path and file by clicking the button.

#### Layer selection:

- ◆ Select the layers that should be output into a common file by clicking the appropriate layer number.  
Click the menu *Layer/Deselect all* to uncheck all the layers first. *Layer/show selected* displays only the currently selected layers.
- ◆ Some devices (like HPGL or certain plotter devices) allow you to select a color or pen number in an additional column.

**Style:**

- ◆ *Mirror*: Mirrors the output.  
It can be useful to mirror all outputs that refer to the bottom side of the board.
- ◆ *Rotate*: Rotates the output by 90 degrees.
- ◆ *Upside down*: Rotates the output by 180 degrees.  
When combined with *Rotate*, the drawing is rotated by a total of 270 degrees.
- ◆ *Pos. Coords.*: Avoids negative coordinate values for the output.  
The drawing will be moved near the coordinate's axis, even if it is already in the positive coordinates range.  
Negative values can lead to errors with a lot of devices!  
This option should be set on always by default.  
Switching it off, transfers the coordinate values from the Layout Editor unchanged.
- ◆ *Quickplot*: Draft output which shows only the outlines of objects.  
This option is available for certain devices, like HPGL and various plotters.
- ◆ *Optimize*: Activates the optimization of the drawing sequence for plotters. Should be set on by default.
- ◆ *Fill Pads*: This option is always set on. Only the devices *PS* and *EPS* allow you to switch off this option. The drill holes for pads will be visible on the output (as it is with the *PRINT* command).

**Job:**

- ◆ If you are on the way to define a CAM job that consists of several sections it is useful to name them. In the *Section* line, it is possible to enter a section name which will be shown also in the tab above.  
If, for example, you assign the section name *Wheel: Generate Aperture File*, only the title *Wheel* is visible as a tab name. The additional description can be read in the section line. The colon ends the title in the tab.
- ◆ In case you wish to display a message box on the screen before executing this section, enter special message text in the *Prompt* field.  
For example: *Please insert a new sheet of paper!* The output does not continue until confirmation of this message.

**Offset:**

## 9 Preparing Manufacturing Data

---

- ◆ Define an offset in x and y direction.  
The values can be given in Inches or Millimetres, for example, 15mm or 0.5inch.

### **Tolerance:**

- ◆ Tolerances for *Draw* and *Flash* apertures are necessary for devices that use an aperture file, like *GERBER* or *GERBER\_23*. Usually one allows a tolerance of 1% in all fields.  
This is necessary to compensate small rounding errors that can arise during the conversion from mm to inch values and vice versa as the aperture table is generated.
- ◆ Devices for drill data generation that use a separate drill table (rack file) invoke a *Drill* entry. A tolerance of  $\pm 2.5\%$  is enough to compensate for rounding errors that possibly can arise during the conversion from mm to inch.

### **Emulate:**

- ◆ If an aperture with the exact value is not available in the aperture file, you can allow *Aperture* emulation. The CAM Processor is allowed to use smaller drawing apertures for emulation. Plotting time and costs will increase, and therefore you should try to avoid aperture emulation.
- ◆ Arcs with flat endings (CHANGE CAP FLAT) are always emulated for Gerber output, which means that they are drawn with small lines. Arcs with round endings (CHANGE CAP ROUND), however, not.

*If your layout contains objects that are rotated in any angle, you have to activate aperture emulation. Certain pad shapes must be drawn with a smaller round aperture.*

### **Page:**

- ◆ Define the *Height* and *Width* of the sheet you want to plot on. Values are in Inches by default. Values can also be given in Millimetres, like 297mm.

### **Pen:**

- ◆ The *Diameter* of the plotting pen is given in here. The value has to be in Millimetres.
- ◆ For plotters that support adjustable pen *Velocity* you can define a value given in cm/s (centimetres per second). No value here results in a default value given by the plotter.

### **Sheet:**

- ◆ Select the sheet of the schematic you want to output.

## 9.7 Automating the Output with CAM Processor Jobs

### Defining a New CAM Job

A Job consists of one or more sections that allow you to generate a full set of manufacturing data with only a few mouse clicks. A section is a group of settings, as described above in the *Set Output Parameters* chapter, which defines the output of one file.

Define a job as follows:

- ◆ Start the CAM Processor.  
No job is loaded at first, unless there is a file called *eagle.cam* in the cam directory or an existing job is called up automatically by an EAGLE project file.
- ◆ If has not already been done, load the board file which you want to define the job for (also possible for schematics).
- ◆ It is best that you load an existing job, for example *gerb274x.cam*, through the CAM Processor's *File/Open/Job* menu.
- ◆ Save this job under a new name with *File/Save job...* So the original job file remains unchanged.
- ◆ Click the *Add* button.  
The currently active section with all its parameter settings is copied now.
- ◆ Enter a new descriptive text in the *Section* line.
- ◆ If you wish to get a message shown before executing this section, enter a specific text prompt in the *Prompt* line.
- ◆ Set all parameters now:  
*Device*, the layers for the output, the output *File*, a *Scale* factor, if needed, the *Style* options (*Mirror*, *Rotate*, *Upside down...*).
- ◆ Define further sections in the same way using different names.  
**Very important:** First use *Add* to create a new section, then set the parameters.
- ◆ Delete a section, if needed, by clicking the *Del* button.
- ◆ Save all the sections of your new job as a job file under a name of your choice with *File/Save job...*

All the sections of the job will be executed automatically one after another if you click the *Process job* button. One specific (the currently shown) section will be executed if you click the *Process section* button.

The *Description* button allows a descriptive text of the CAM job that will be displayed in the Control Panel.

### Extending gerber.cam Job for Multilayer Boards

The *gerber.cam* job can be used as the basis of the job for multilayer boards. It must simply be extended for the additional inner layers.

## 9 Preparing Manufacturing Data

Example:

You want to output the files for a board with SMD components on the top and bottom sides. The board has two additional inner layers. Layer 2 and layer 15 which is named VCC.

You need silkscreen prints for the upper and lower sides, solder stop masks, and masks for the solder cream for both sides.

Before you start to change the CAM job you should save the job under a new name through the *File/Save job as..* menu.

Proceed as described in the previous section. The CAM job then contains the following sections:

| <b><u>Ne<br/>w</u></b>                | <b><u>Output<br/>file</u></b> | <b><u>Selected layers</u></b>   | <b><u>Description</u></b>  |
|---------------------------------------|-------------------------------|---|--|
| <input checked="" type="checkbox"/> * | %N.\$\$\$                     | <b>1, 2, 15, 16, 17, 18, 20,<br/>21, 22, 25, 26, 29, 30,<br/>31, 32</b> | <b>Generate wheel<br/>file .whl<br/>* modified layer<br/>selection</b> |
|                                       | %N.cmp                        | <b>1 Top, 17 Pads, 18 Vias</b>  | <b>Component side</b>  |
| <input checked="" type="checkbox"/>   | %N.ly2                        | <b>2 Route2, 17 Pads, 18<br/>Vias</b>                                   | <b>Inner layer 2</b>   |
| <input checked="" type="checkbox"/>   | %N.l15                        | <b>15 VCC, 17 Pads, 18<br/>Vias</b>                                     | <b>Inner layer 15</b>  |
|                                       | %N.sol                        | <b>16 Bottom, 17 Pads,<br/>18Vias</b>                                   | <b>Solder side</b>   |
|                                       | %N.plc                        | <b>21 tPlace, 25 tNames,<br/>20 Dimension</b>                           | <b>Silkscreen<br/>component side</b>                                   |
| <input checked="" type="checkbox"/>   | %N.pls                        | <b>22 bPlace, 26 bNames<br/>20 Dimension</b>                            | <b>Silkscreen solder<br/>side</b>                                      |
|                                       | %N.stc                        | <b>29 tStop</b>   | <b>Solderstop mask<br/>comp. side</b>                                  |
|                                       | %N.sts                        | <b>30 bStop</b>   | <b>Solderstop mask<br/>solder side</b>                                 |
| <input checked="" type="checkbox"/>   | %N.crc                        | <b>31 tCream</b>  | <b>Creamframe comp.<br/>side</b>                                       |
| <input checked="" type="checkbox"/>   | %N.crs                        | <b>32 bCream</b>  | <b>Creamframe solder<br/>side</b>                                      |

Check once more whether all the necessary layers for the creation of the aperture table are active in the first section. The output file generated in the first section cannot be used. For this reason, the file *boardname.\$\$\$* should be deleted.

*For inner layers, you always have to activate the layers Pads and Vias!*

## Error Message: Apertures Missing

If the error message *APERTURES MISSING – NO PLOTFILE HAS BEEN PRODUCED* appears after starting the modified CAM Job, the Gerber info file *boardname.gpi* contains information about the reason of the problem. The error could possibly be not all apertures were defined or some could not be found in the table due to missing tolerance settings.

Ensure all used layers were activated in the *Generate a Wheel file* section?

It could also be the case that there are parts placed in any angle with pads that don't have a round shape in the layout. You have to activate the aperture emulation then to have a successful file creation.

## Gerber Info Files

The CAM Processor generates for each Gerber plot file created an additional Gerber info file with the extension *.gpi*. This text file informs you about used apertures, the data format of the Gerber device, about possible aperture emulations or tolerances, and so on.

If you define a job for Gerber output with data files that use the extensions proposed in the table above, the info file will be overwritten with each succeeding section.

If your board manufacturer or your plot service wants to have these additional information files (they are typically not necessary), use the *%I{xxx}* placeholder as follows:

For *Output File* enter      *%N.xxx%I{.info}*

Here *%N* stands for the board name, *xxx* stands for any characters for the file extension, *%I{.info}* generates an additional extension *.info* for the Gerber info files.

The output files generated will look like this:

|              |                           |
|--------------|---------------------------|
| Gerber file: | <i>boardname.xxx</i>      |
| Info file:   | <i>boardname.xxx.info</i> |

Example:

The board ***myboard.brd*** is loaded. The *File* field contains ***%N.cmp %I{.info}***. The output file is called ***myboard.cmp***, and the info file is named ***myboard.cmp.info***.

The files will be written into the same directory as the board file is.

### Drill Data Generation with Separate Rack File

If you prefer drill data in another data format, for example Sieb&Meyer 1000 or 3000 (*SM1000*, *SM3000*) or the Excellon format with a separate rack file (*EXCELLON\_RACK*), a drill table is required first.

#### Define a Drill Configuration (Rack) File

This file is usually created by *drillcfg.ulp* (RUN command) started directly in the Layout Editor window and will be named *boardname.drl*.

It is of course also possible to define a drill table with the aid of a text editor. For data generation enter the table's path and file name in the CAM Processor's *Rack* field.

Example of a drill configuration file:

```
T01 0.010
T02 0.016
T03 0.032
T04 0.040
T05 0.050
T06 0.070
```

All dimensions are given here in inches. It is also possible to enter the values with their unit, e.g. 0.010in or 0.8mm. Comments in drill configuration files may be used and are identified by a semicolon, which may stand at the start of a line or be preceded by a space.

#### Define Job for Drill Data Output

- ◆ Start the CAM Processor
- ◆ Load the predefined job *excellon.cam*, e.g. with *File/Open/Job*.
- ◆ Change the output *Device* to *EXCELLON\_RACK*, *SM1000* or *SM3000* and check the parameters. Layers 44, *Drills*, and 45, *Holes*, must be selected **only**. No other layers! Use the *Layers/show selected* menu to get a summary of the active layers.
  - ☞ If you want to have separate files for plated and non-plated drillings, select here Layer 44, *Drills*, only and insert a further section that outputs layer 45, *Holes*, in a separate file with the *Add* button after the following item.  
Check with your board manufacturer to see if this is the method they prefer.
- ◆ After changing the output device the CAM Processor requires a *Rack* file as a tool guide. Type in *.drl* or click the *Rack* button and choose the path to your rack file in the file dialog.
  - ☞ In the event you wish to distinguish plated and non-plated holes: *Add* a new section which outputs only layer 45, *Holes*, into a second drill file with modified file name. Possibly *.hol* for holes.
- ◆ Save the job file via *File/Save job* with a new name.

*A tolerance of  $\pm 2.5\%$  should be allowed for drill diameter selection*

*in order to compensate rounding errors that possibly can arise during the conversion from mm to inch and vice versa in the drill table.*

### Drill Info File

The file *name.dri* is generated with each drill data output. It contains the list of used tools and further information about the data format.

If the error message *DRILLS MISSING – NO PLOTFILE HAS BEEN PRODUCED* appears, the info file contains information which drill diameter could not be found in the drill table. Add the missing diameter in the drill table with a text editor or check the given values for tolerances.

The info file is written into the same directory as the output file. You may send this file to your PCB manufacturer, if requested.

## 9.8 Device Driver Definition in eagle.def

Output device drivers are defined in the *eagle.def* text file. Here you will find all the information that is needed for the creation of your own device driver. The best way is to copy the block for an output device of the same general category, and then alter the parameters where necessary.

The file eagle.def can be found in the eagle/bin directory.

### Creating Your Own Device Driver

Please use a text editor that does not introduce any control codes into the file.

#### Example 1: Gerber(auto) device, Millimetre

```
[GERBER_MM33]
Type = PhotoPlotter
Long = "Gerber photoplotter"
Init = "G01*\nX000000Y000000D02*\n"
Reset = "X000000Y000000D02*\nM02*\n"
ResX = 25400
ResY = 25400
Wheel = ""
Move = "X%06dY%06dD02*\n"; (x, y)
Draw = "X%06dY%06dD01*\n"; (x, y)
Flash = "X%06dY%06dD03*\n"; (x, y)
Units = mm
Decimals = 4
Aperture = "%s*\n"; (Aperture code)
Info = "Plotfile Info: \n" \
"\n" \
"Coordinate Format : 3.3 \n" \
"Coordinate Units : 1/1000mm \n" \
"Data Mode : Absolute \n" \
"Zero Suppression : None \n" \
"End Of Block : * \n" \
"\n"
```

```
[GERBERAUTO_MM33]
@GERBER_MM33
Long = "With automatic wheel file generation"
Wheel = "" ; avoids message!
AutoAperture = "D%d"; (Aperture number)
FirstAperture = 10
MaxApertureSize = 2.0
```

### Example 2: EXCELLON Device, Output with Leading Zeros

```
[EXCELLON-LZ]
Type      = DrillStation
Long      = "Excellon drill station"
Init      = "%%\nM48\nM72\n"
Reset     = "M30\n"
ResX      = 10000
ResY      = 10000
;Rack     = ""
DrillSize = "%sC%0.4f\n" ; (Tool code, tool size)
AutoDrill = "T%02d"      ; (Tool number)
FirstDrill = 1
BeginData = "%%\n"
Units     = Inch
Decimals  = 0
Select    = "%s\n"      ; (Drill code)
Drill     = "X%06.0fY%06.0f\n" ; (x, y)
Info      = "Drill File Info:\n"\
            "\n"\
            " Data Mode          : Absolute\n"\
            " Units              : 1/10000 Inch\n"\
            "\n"
```

### Units in the Aperture and Drill Table

When automatically generated with the *GERBERAUTO* driver, the aperture table contains values in inches.

This is also the case for the drill table which is automatically written into the drill data file with the output device *EXCELLON*.

If your PCB manufacturer insists on mm units for aperture sizes and drill diameters, you can achieve this by altering the *GERBER* or *GERBERAUTO* respectively for the *EXCELLON* driver.

Use a text editor that does not introduce any control codes to edit the *eagle.def* file, look for the line

```
[GERBER]
```

or

```
[GERBERAUTO]
```

and add/edit in this section the lines

```
Units = mm
Decimals = 4
```

In order to change the drill table units look for the line

```
[EXCELLON]
```

and change:

```
Units = Inch
```

to

Units = mm

## 9.9 Gerber Files for Photoplotters with Fixed Aperture Wheels

This section goes into more detail on the definition of the aperture table. Some board manufacturers may perhaps still be using a Gerber plotter that works with a fixed aperture wheel. In such a case it is necessary to adapt the aperture table to the restricted facilities of the Gerber plotter. Files for Gerber photoplotters with fixed aperture wheels are generated with the GERBER driver. It is essential to confer with your photoplot service ahead of time, so as to adjust EAGLE to the available apertures. The aperture table has to be defined manually.

There are various types of apertures. They differ in size and shape. The most common are circle, octagon, and square. The drawing aperture (*Draw*) used for tracks is normally a round aperture.

You must specify the aperture configuration before you can generate files for a fixed aperture wheel photoplotter. To do this, enter the configuration file for apertures *name.whl* e.g. with the EAGLE Text Editor, and then load this file into the CAM Processor by clicking the *Wheel* button after selecting the GERBER device driver (see *Set Output Parameters* beginning with page 297).

### Defining the Aperture Table (Wheel)

The CAM Processor distinguishes *Draw* apertures from *Flash* apertures. The first type is used to draw objects (e.g. tracks). The second type is used to generate symbols (e.g. pads) by a light flash. Only if draw apertures are defined can the plotter draw lines. Therefore, if the plotter doesn't distinguish between draw and flash apertures, you must additionally define round or octagonal apertures as draw apertures.

The following apertures are available:

| Name      | Dimension               |
|-----------|-------------------------|
| Draw      | diameter                |
| Round     | diameter                |
| Square    | length                  |
| Octagon   | diameter                |
| Rectangle | length-X x width-Y      |
| Oval      | diameter-X x diameter-Y |

Use of aperture shapes in the CAM Processor:

|           |   |
|-----------|---|
| Draw      | draws wires and emulates apertures                              |
| Round     | draws round pads and vias                                       |
| Square    | draws square pads, SMDs and vias                                |
| Octagon   | draws octagonal pads and vias with the same X- and Y-dimensions |
| Rectangle | draws rectangles and SMDs                                       |
| Oval      | draws pads with different X- and Y-dimensions                   |

Aperture configuration file example:

```
D020 round 0.004
D033 round 0.059
D052 square 0.059
D105 oval 0.090 x 0.030
D101 rectangle 0.075 x 0.060
D110 draw 0.004
D111 draw 0.005
```

The D code determines the tool number, then follows the aperture shape after at least one blank character, then the dimensions are defined. All values default to inches, unless a unit is added, for example 0.010in or 0.8mm.

Comments are marked with semicolons at the beginning of a line, or with a semicolon following a blank character.

### Aperture Emulation

If objects exist in a drawing which is not compatible with the available aperture sizes, it is possible to emulate the desired dimensions by selecting the *Emulate Apertures* option. The CAM Processor then selects smaller apertures to emulate dimensions which are not matched by aperture sizes. Emulation results in longer plot times and higher film costs, so it should be avoided whenever possible.

The file *name.gpi* indicates which apertures are emulated.

# Chapter 10

## Appendix

### 10.1 Layers and their Usage

#### In Layout and Package Editor

|              |   |
|--------------|---|
| 1 Top        | Tracks, top side                            |
| 2 Route2     | Inner layer                                 |
| 3 Route3     | Inner layer                                 |
| 4 Route4     | Inner layer                                 |
| 5 Route5     | Inner layer                                 |
| 6 Route6     | Inner layer                                 |
| 7 Route7     | Inner layer                                 |
| 8 Route8     | Inner layer                                 |
| 9 Route9     | Inner layer                                 |
| 10 Route10   | Inner layer                                 |
| 11 Route11   | Inner layer                                 |
| 12 Route12   | Inner layer                                 |
| 13 Route13   | Inner layer                                 |
| 14 Route14   | Inner layer                                 |
| 15 Route15   | Inner layer                                 |
| 16 Bottom    | Tracks, bottom side                         |
| 17 Pads      | Pads (through-hole)                         |
| 18 Vias      | Vias (through all layers)                   |
| 19 Unrouted  | Airlines (rubber bands)                     |
| 20 Dimension | Board outlines (circles for holes) *)       |
| 21 tPlace    | Silk screen, top side                       |
| 22 bPlace    | Silk screen, bottom side                    |
| 23 tOrigins  | Origins, top side (generated autom.)        |
| 24 bOrigins  | Origins, bottom side (generated autom.)     |
| 25 tNames    | Service print, top side (component NAME)    |
| 26 bNames    | Service print, bottom s. (component NAME)   |
| 27 tValues   | Component VALUE, top side                   |
| 28 bValues   | Component VALUE, bottom side                |
| 29 tStop     | Solder stop mask, top side (gen. autom.)    |
| 30 bStop     | Solder stop mask, bottom side (gen. Autom.) |
| 31 tCream    | Solder cream, top side                      |
| 32 bCream    | Solder cream, bottom side                   |
| 33 tFinish   | Finish, top side                            |
| 34 bFinish   | Finish, bottom side                         |
| 35 tGlue     | Glue mask, top side                         |
| 36 bGlue     | Glue mask, bottom side                      |
| 37 tTest     | Test and adjustment information, top side   |
| 38 bTest     | Test and adjustment inf., bottom side       |
| 39 tKeepout  | Restricted areas for components, top side   |
| 40 bKeepout  | Restricted areas for components, bottom s.  |
| 41 tRestrict | Restricted areas for copper, top side       |
| 42 bRestrict | Restricted areas for copper, bottom side    |
| 43 vRestrict | Restricted areas for vias                   |
| 44 Drills    | Conducting through-holes                    |

|              |                              |
|--------------|------------------------------|
| 45 Holes     | Non-conducting holes         |
| 46 Milling   | Milling                      |
| 47 Measures  | Measures                     |
| 48 Document  | Documentation                |
| 49 Reference | Reference marks              |
| 51 tDocu     | Detailed top screen print    |
| 52 bDocu     | Detailed bottom screen print |

**In Schematic, Symbol, and Device Editor**

|  |   |
|--|---|
| 90 Modules   | Module instances and ports                                |
| 91 Nets  | Nets  |
| 92 Busses  | Busses  |
| 93 Pins  | Connection points for symbols with additional information |
| 94 Symbols   | Shapes of component s                                     |
| 95 Names   | Names of component symbols                                |
| 96 Values  | Values/component types                                    |
| 97 Info  | Additional information/hints                              |
| 98 Guide   | Guiding lines for symbol alignment                        |
| *) Holes generate circles with their diameter in this layer.<br>They are used to place restrictions on the Autorouter. |   |

Layers can be used with their names or their numbers. Names can be changed with the LAYER command or in the DISPLAY menu. The functions of the special layers remain.

If you want to create your own layers, please use layer numbers above 100. Use the DISPLAY menu to create new layers (*New* button) or type the LAYER command on the command line. If you want to create, for example, layer 200, *Remarks*, type in:

LAYER 200 Remarks

To set up color and fill style of this layer use the DISPLAY command.

**10.2 EAGLE Files**

EAGLE uses the following file types:

| <b>Name</b> | <b>Type of file</b>                               |
|-------------|---|
| *.brd       | Layout  |
| *.sch       | Schematic   |
| *.lbr       | Library   |
| *.dbl       | Design Block file                                 |
| *.ulp       | User Language Program                             |
| *.scr       | Script file                                       |
| *.txt       | Text file (also other suffixes)                   |
| *.dru       | Design Rules                                      |
| *.ctl       | Control parameter for the Autorouter              |
| *.pro       | Autorouter protocol file                          |
| *.job       | Autorouter job                                    |
| *.b\$\$     | Backup file of brd after finishing the Autorouter |
| *.cam       | CAM Processor job                                 |
| *.b#x       | Backup file of BRD (x = 1..9)                     |
| *.s#x       | Backup file of SCH (x = 1..9)                     |
| *.l#x       | Backup file of LBR (x = 1..9)                     |
| *.b##       | Automatic backup file of BRD                      |
| *.s##       | Automatic backup file of SCH                      |
| *.l##       | Automatic backup file of LBR                      |

***EAGLE for Linux only creates and recognizes lower case characters in file endings!***

## 10.3 EAGLE Options at a Glance

In order to output manufacturing data, for instance, with the CAM Processor, EAGLE can be started directly from a terminal window under Linux and Mac, or from a console window under MS Windows.

Since Windows programs give up their connection to the console they have been started from, you can use the file *eaglecon.exe* (located in the *eagle\bin* subdirectory of your installation) if you want to run the CAM Processor from a batch file.

This version of EAGLE is exactly the same as the *eagle.exe*, except that it doesn't disconnect from the console.

Type *eaglecon -?* for a list of CAM Processor options.

The following options are permitted:

|       |                               |
|-------|-------------------------------|
| -A    | Assembly variant              |
| -C    | Execute a given EAGLE Command |
| -Dxxx | Draw tolerance (0.1 = 10 %)   |
| -Exxx | Drill tolerance (0.1 = 10 %)  |
| -Fxxx | Flash tolerance (0.1 = 10 %)  |
| -N+   | Suppress message prompts      |
| -O+   | Optimize pen movement         |
| -Pxxx | Plotter pen (layer=pen)       |
| -Rxxx | Drill rack file               |
| -Sxxx | Script file                   |
| -Uxxx | Location of eaglerc file      |
| -Wxxx | Aperture wheel file           |
| -X-   | Execute CAM Processor         |
| -c+   | Positive coordinates          |
| -dxxx | Device (-d? for list)         |
| -e-   | Emulate apertures             |
| -f+   | Fill pads                     |
| -hxxx | Page height (inch)            |
| -m-   | Mirror output                 |
| -oxxx | Output filename/channel       |
| -pxxx | Pen diameter (mm)             |
| -q-   | Quick plot                    |
| -r-   | Rotate output 90 degrees      |
| -sxxx | Scale factor                  |
| -vxxx | Pen velocity                  |
| -u-   | Rotate output 180 degrees     |
| -wxxx | Page width (inch)             |
| -xxxX | Offset X (inch)               |
| -yxxx | Offset Y (inch)               |

Where:

|   |   |
|---|---|
| <b>xxx</b>  | stands for further data, e.g. file name as with <b>-W</b> or a decimal number as with <b>-s</b> .<br>Examples: <b>-W/home/user/eagle/project/aperture.whl</b><br><b>-s 1.25</b> |
| <b>-</b>  | Default for option is off   |
| <b>+</b>  | Default for option is on<br>Example: <b>-e</b> Aperture Emulation on<br><b>-e+</b> ditto<br><b>-e-</b> Aperture Emulation off   |
| Flag options (e.g. <b>-e</b> ) can be used without repeating the '-' character: |   |
| <b>-em</b>  | Aperture emulation on, mirror output  |

Defining tolerance values:

If there is no sign, the value applies to either direction,

+ signifies a positive tolerance,

- a negative tolerance.

-D0.10 adjusts the draw tolerance to 10 %

-D+0.1 -D-0.05 adjusts the draw tolerance to +10 % and -5 %

### Notes on the individual options:

**-A Specify the name of an assembly variant**

Start the CAM Processor (-X) with this option in order to generate data for a special assembly variant. If you do not use -A, EAGLE creates data for the default variant.

**-C Execute a command**

After loading an EAGLE file the given command will be executed in the Editor window's command line. See also help function, *Command Line Options*.

**-D Draw Tolerance (0.1 = 10 %):**

Default: 0

**-E Drill Tolerance (0.1 = 10 %):**

Default: 0

**-F Flash Tolerance (0.1 = 10 %):**

Default: 0

**-N Suppress messages:**

This option suppresses warnings or other information in the console

window (DOS box, Linux console). Thus CAM jobs run without interruption. Default: off

**-O Route-Optimizing:**

With this option the route-optimizing for the plotter can be turned on and off. Default: on

**-P Plotter Pen (layer=pen):**

If you use a color pen plotter, you can determine which layer is to be drawn in which color. Example: -P1=0 -P15=1

**-R Drill Rack File:**

With this option you define the path to a file with the drill configuration table.

**-S Script File:**

When opening the editor window, EAGLE executes the *eagle.scr* file.

This option allows a different name or directory to be selected for the script file. The script file is not read by the CAM Processor.

**-U User Settings File:**

This option can be used to define the location of the *eaglerc* file where EAGLE stores user settings. The file can have any name. In case you are working with EAGLE beta versions and you want to keep things separate from the official releases, you should start EAGLE with this option.

- W Aperture Wheel File:**  
This option defines the path to the wheel file which should be used.
- X Calls command line version of the CAM Processor**
- c Positive Coordinates:**  
If this option is set the CAM Processor creates data without negative coordinates. The drawing is moved to the zero-coordinates. This option can be turned off with the option -c-. Please be careful with this option, especially if you use mirrored and rotated drawings, because negative coordinates normally cause problems. Default: on
- d Device:**  
This option determines the output driver. `eagle -d?` displays a list of the available drivers
- e Emulate Apertures:**  
If this option is selected, apertures that do not exist are emulated with smaller apertures. Default: off
- f Fill Pads:**  
This option can only work with generic devices like Postscript. Default: on for all devices
- h Page Height (inch):**  
Printable region in the y-direction (in inches). The Y direction is the direction in which the paper is transported. See also **-w**.
- m Mirror Output:**  
Default: off.
- o Output File Name**
- p Pen Diameter [mm]:**  
EAGLE uses the Pen-diameter measurement to calculate the number of lines required when areas are to be filled. Default: 0
- q Quick Plot:**  
Generates a draft or fast output, which only prints the frames of the objects. Default: off
- r Rotate Output:**  
Rotates the output by 90 degrees. Default: off
- s Scale Factor:**  
Those devices which cannot change their scale-factor (in the menu of the CAM Processor), have a scale factor of 1. Default: 1
- u Rotate Output by 180 degrees:**  
In combination with -r+ one can rotate by 270 degrees. Default: off
- v Pen Velocity in cm/s:**  
This option is for pen plotters supporting different speeds. To select a plotter's default speed, use a value of 0. Default: 0
- w Page Width (inch):**  
Printable area in x direction. See also **-h**.
- x Offset X (Inch):**  
This option can be used to move the origin of the drawing. Default: 0
-

**-y      Offset Y (Inch):**  
Default: 0

### Example for starting eaglecon.exe

Gerber data for solder (bottom) side of a board:

eaglecon.exe **-X -d**GERBER\_RS274X **-o**name.cmp boardname.brd 1 17 18

Gerber data for component (top) side of a board:

eaglecon.exe **-X -d**GERBER\_RS274X **-o**name.sol boardname.brd 16 17 18

Gerber data for silk screen top side:

eaglecon.exe **-X -d**GERBER\_RS274X **-o**name.plc boardname.brd 20 21

Gerber data for solder stop mask component side:

eaglecon.exe **-X -d**GERBER\_RS274X **-o**name.stc boardname.brd 29

Gerber data for solder stop mask solder side:

eaglecon.exe **-X -d**GERBER\_RS274X **-o**name.sts boardname.brd 30

Gerber data for solder cream mask top:

eaglecon.exe **-X -d**GERBER\_RS274X **-o**name.crc boardname.brd 31

Drill data in Excellon format:

eaglecon.exe **-X -d**EXCELLON **-o**name.drl boardname.brd 44 45

Gerber data generated with an older Gerber device with separate aperture file for the solder side of a board. Draw apertures may have a negative tolerance up to 10 %.

eaglecon **-X -d**gerber **-W**aperture.whl **-o**board.sol **-D**-0.1  
name.brd pad via bottom

*All parameters have to be written in a common line!*

*Paths that include space characters must be set into double quotes!*

## 10.4 Configuration of the Text Menu

With the help of a script file (e.g. *menu.scr*) you can configure your own text menu.

```
# Command Menu Setup
#
# This is an example that shows how to set up a complex
# command menu, including submenus and command aliases.
MENU '[designlink22.png] Search and order {\
  General : Run designlink-order.ulp -general; |\
  Schematic : Run designlink-order.ulp; \
}\
'Grid {\
  Metric {\
    Fine : Grid mm 0.1; |\
    Coarse : Grid mm 1; \
  } |\
  Imperial {\
    Fine : Grid inch 0.001; |\
    Coarse : Grid inch 0.1; \
  } |\
}
```

```

On : Grid On; | \
Off : Grid Off; \
} \
'Display { \
  Top : Display None Top Pads Vias Dim; | \
  Bottom : Display None Bot Pads Vias Dim; | \
  Placeplan { \
    Top : Display None tPlace Dim; | \
    Bottom : Display None bPlace Dim; \
  } \
} \

'---' \
'Fit : Window Fit;' \
Add Delete Move ';' Edit Quit \
;

```

The backslash \ at the end of a line shows that a command continues in the next line. Here the MENU command runs from the first line after the comment to the last line.

The pipe sign | has to be used if a command within braces { } is followed by another command.

The MENU command can handle small images as shown in the example above with *designlink22.png*. The images are expected to be in the *eagle/bin* folder by default. It is also possible to use a path with the image name.

## 10.5 Text Variables

| Text variable     | Meaning  |
|-------------------|--|
| >NAME             | Component name (eventually + gate name) 1)   |
| >VALUE            | Component value/type 1)  |
| >PART             | Component name 2)  |
| >GATE             | Gate name 2)   |
| >MODULE           | Module name (only on module sheets)  |
| >SHEET            | Sheet number of a circuit diagram in the form of, for example: 1/3 3)                |
| >SHEET_TOTAL      | Sheet number in a hierarchical schematic in the form of >SHEETNR_TOTAL/>SHEETS_TOTAL |
| >SHEETS           | Total number of sheets 3)  |
| >SHEETS_TOTAL     | Total number of sheets including the module sheets                                   |
| >SHEETNR          | Current sheet number 3)  |
| >SHEETNR_TOTAL    | Current sheet number including the module sheets                                     |
| >ASSEMBLY_VARIANT | Name of assembly variant   |
| >DRAWING_NAME     | Drawing name   |
| >LAST_DATE_TIME   | Time of the last modification  |
| >PLOT_DATE_TIME   | Time of the plot creation  |

1) Only for package and symbol

2) Only for symbol

3) Only for symbol or circuit diagram

All texts starting with the character >, will be interpreted as placeholder texts for attributes. See ATTRIBUTE command.

## 10.6 Options for Experts in eaglerc

The user-specific file `eaglerc usr` for Windows and `.eaglerc` for Linux and Mac stores various settings defined during the work with EAGLE. Among them you find some expert settings that can be adjusted in this file directly. The most important of them are listed here.

Since version 5.2 it is possible to change these parameters with the help of the SET command in the command line. Please see the help function about the SET command for details.

### CAM Processor – Suppress Drills/Holes Warning

If you want to suppress the warning that you should activate the Drills and the Holes layer for generating Drill data, write the following line in the `eaglerc` file

```
Warning.Cam.DrillsAndHolesConcurrent = "0"
```

### Change Component Value Warning

Some users don't want the warning message about a part not having a user definable value, so this warning can be disabled by appending the line

```
Warning.PartHasNoUserDefinableValue = "0"
```

to the file.

### Consistency Check

In order to handle Board/Schematic pairs that have only minor inconsistencies, the user can enable a dialog that allows him to force the editor to perform Forward&Back Annotation, even if the ERC detects that the files are inconsistent. This can be done by appending the line:

```
Erc.AllowUserOverrideConsistencyCheck = "1"
```

*PLEASE NOTE THAT YOU ARE DOING THIS AT YOUR OWN RISK!!!*

*If the files get corrupted in the process, there may be nothing anybody can do to recover them. After all, the ERC did state that the files were inconsistent!*

### Delete Wire Joints

If you absolutely insist on having the DELETE command delete wire joints without pressing the Ctrl key, you can append the line

```
Cmd.Delete.WireJointsWithoutCtrl = "1"
```

to the file.

### Device Name as Value for all Components

Some users always want to use the device name as part value, even if the part needs a user supplied value. Those who want this can append the line

```
Sch.Cmd.Add.AlwaysUseDeviceNameAsValue = "1"
```

to the file.

### **Disable Ctrl for Radius Mode**

If you don't like the special mode in wire drawing commands that allows for the definition of an arc radius by pressing the Ctrl key when placing the wire, you can add the line

```
Cmd.Wire.IgnoreCtrlForRadiusMode = "1"
```

to the file. This will turn this feature off for all commands that draw wires.

### **Group Selection**

Since the context menu function on the right mouse button interferes with the selection of groups, a group is now selected with Ctrl plus right mouse button. If you want to have the old method of selecting groups back, you can add the line

```
Option.ToggleCtrlForGroupSelectionAndContextMenu = "1"
```

to the file. This will allow selecting groups with the right mouse button only and require Ctrl plus right mouse button for context menus.

### **Load Matching File Automatically**

If you have a board and schematic editor window open and load another board (or schematic) in one of these windows, and if that other drawing has a matching schematic (or board), EAGLE asks whether that other drawing shall also be loaded. By setting

```
Option.AutoLoadMatchingDrawingFile = "1"
```

this query will be suppressed.

### **Name of Net, Busses, Signals and Polygons**

If a net consists of more than one segment, the NAME command by default acts only upon the selected segment. In order to rename the entire net set

```
Cmd.Name.RenameEntireNetByDefault = "1"
```

This parameter also applies to busses.

If a signal contains a polygon, and the NAME command is applied to that polygon, by default only the polygon gets renamed. Setting

```
Cmd.Name.RenameEntireSignalByDefault = "1"
```

makes the NAME command act upon the entire signal by default.

### **Open Project**

The automatic opening of the project folder at program start (or when activating a project by clicking onto its gray button) can be disabled by appending the line

```
ControlPanel.View.AutoOpenProjectFolder = "0"
```

to the file.

### **Panning Drawing Window**

Panning can be done with the Ctrl button (as in previous versions) by writing

```
Interface.UseCtrlForPanning = "1"
```

into the file. Note, though, that the Ctrl key is now used for special functions in some commands, so when using these special functions (like selecting an object at its origin in MOVE) with this parameter enabled you may inadvertently pan your drawing window.

## Polygon Edges as Continuous Lines

If you don't like the way unprocessed polygons display their edges (as dotted lines), you can add the line

```
Option.DrawUnprocessedPolygonEdgesContinuous = "1"
```

The edges of polygons will be displayed as continuous lines then.

## Reposition of the Mouse Cursor

Normally EAGLE does not automatically position the mouse cursor. However, if you prefer the cursor to be repositioned to the point where it has been before a context menu in the drawing editor was opened, add the line:

```
Option.RepositionMouseCursorAfterContextMenu = "1"
```

## Units in Dialogs

The automatic unit determination in dialog input fields can be controlled by appending the line

```
Interface.PreferredUnit = "x"
```

to the file, where "x" can be

"o" for automatic unit determination (default)

"1" for imperial units

"2" for metric units.

# 10.7 Error Messages

## When Loading a File

### Restrting smaller than in older version



#### ► *Pad diameter changed*

In EAGLE version prior 4.0 the pad diameter has been fixed in the Package definition. Due to the given values in the Design Rules the pad diameters have changed.

Please check and, if required, change the Restrting settings. Run the Design Rule Check in any rate to recognize possible clearance errors.

## Library objects with the same names

The Text Editor shows this message if you attempt to load an older file (BRD or SCH) that contains different versions of a library element. In this case it added @1, @2, @3... to the names of the Devices so that they can be identified.

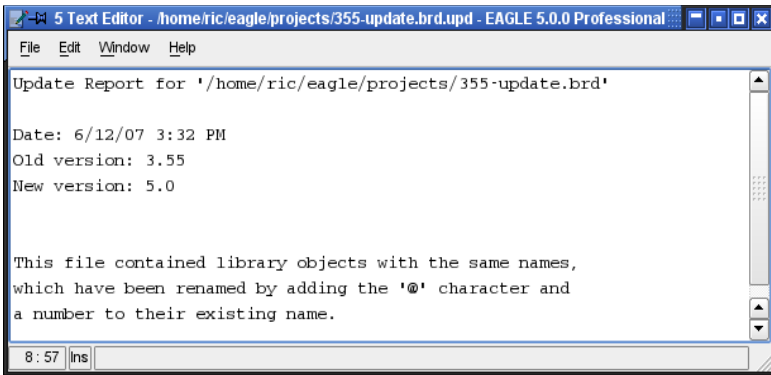

➤ ***Update report: Objects with the same name***

This message can also appear if you use COPY and PASTE commands.

### **Pad, Via Replaced with a Hole**

In older versions of EAGLE it was possible to define pads in which the hole diameter was larger than the pad diameter. This is no longer permitted.

If you attempt to load a library file that was created with an earlier version and that contains such a pad, the following message appears:

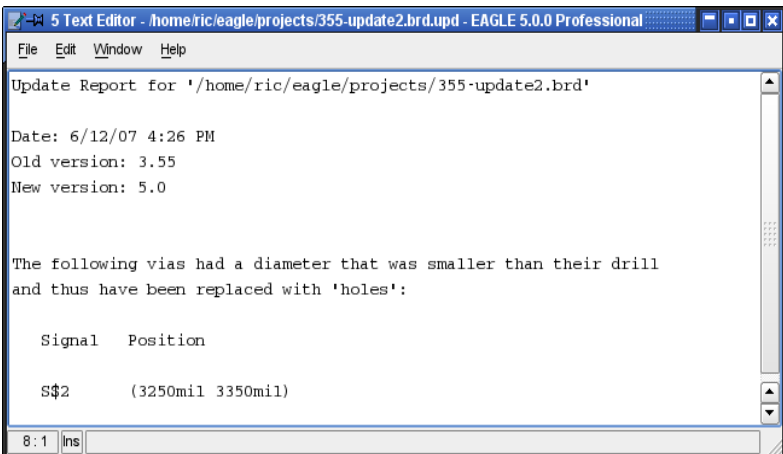

➤ ***Update report: Via replaced with hole***

The pad or via is automatically converted into a hole, provided it is not connected by CONNECT to a pin in one of the library's Devices.

If there is pad that has a connection to a pin (it is defined in the library), the following message appears:

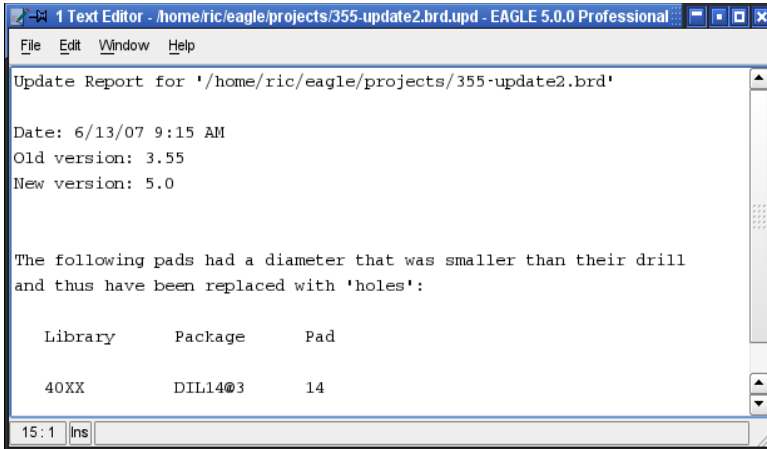

➤ **Update report: Pad replaced with a hole**

In that case the Library file must be manually edited in order to correct the pad. Then you can update the board file with the new library definition.

### Skipped unsuitable objects

If this message is shown, while you are loading a file or copying objects with COPY and PASTE from one file into another, the data structure contains objects that do not belong to the current file type and can't be displayed. For example, a text or rectangle that has a non-orthogonal angle and is placed in a user-defined layer (above 100) in the Layout editor which should be pasted into a schematic. The Schematic editor doesn't allow non-orthogonal angles and therefore can't display such an object.

This message could be prompted as well, if the file's origin is one of the first EAGLE versions. The file can be used without problems nevertheless. The data structure is cleaned up automatically while loading it.

### Can't Update File

If this message appears when loading an EAGLE file that was made with a version earlier than 2.60 it is necessary first to convert the file.

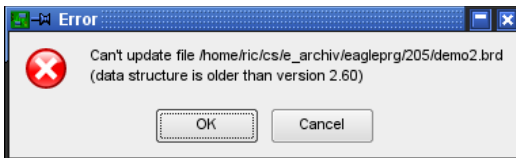

➤ **Update error: File older than version 2.6**

The program *update26.exe*, which is located in the *eagle/bin* directory, is used for this purpose.

Copy the file that is to be converted into the directory containing both *update26.exe* and the file *layers.new*. Then open a DOS window under Windows, and change into this directory. Type the command:

```
update26 dateiname.ext
```

The file is converted, after which it can be read by the new version of EAGLE. If the conversion is successful, the message in the DOS box is: *ok...*

If the message *Please define replacement for layer xxx in layers.new* should appear, it means that you have defined your own layers in layout/schematic/library.

Because of the new layer structure used since version 2.6, a new layer number (greater than 100) must be assigned.

This requires you to edit the file *layers.new* using a simple text editor, adding, for example, a new layer number as the last line of the file.

If, for instance, you have used layer 55, and want to give it number 105, enter:

```
55 105
```

## In a Library

### Package/Symbol is in use

If a Package or Symbol is already used in a Device, no pads or pins which are already referenced to a pin or pad with the help of the CONNECT command, may be deleted. In such a case EAGLE shows the following messages:



#### ➤ *Error while editing Package or Symbol*

But it is allowed to CHANGE or NAME such pins or pads. It's also possible to add further pins/pads with the PIN or PAD/SMD command and you are allowed to DELETE pins/pads which are not referenced via the CONNECT command.

This message also appears, if you try to remove the whole Package/Symbol from the library with the REMOVE command. You have to delete the whole Device or the Package variant or symbol in the Device before.

## In the CAM Processor

### Polygon may cause extremely large plot data

This message appears, if you selected a layer in the CAM Processor which contains a signal polygon in the layout whose line thickness is less than the resolution of the selected output driver (*Device*).

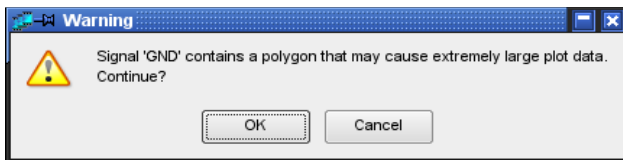

### ➤ *Polygons with width 0*

In order to avoid unnecessary large plot files you should assign a higher value to the polygon's line width (CHANGE width).

## In the Free or Standard Edition

### Can't perform the requested action

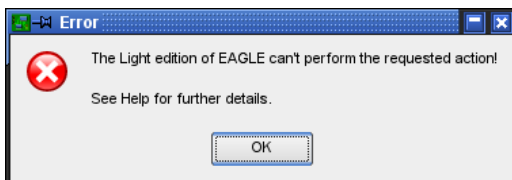

### ➤ *Free/Standard limits*

This message is shown if the limits of a smaller Edition are exceeded. This can be the case, for example, if you want to place a part outside the Layout size limits, if you want to start the Autorouter, or set parameters for the Follow-me router, although there are parts outside the Layout limits, or you want to define a not allowed inner layer.

# Index

## A

|                          |               |
|--------------------------|---------------|
| <b>Action toolbar</b>    | <b>48, 50</b> |
| <b>Addlevel</b>          | <b>255</b>    |
| Always                   | 263, 265      |
| Can                      | 263           |
| Must                     | 263, 264      |
| Next                     | 263           |
| Request                  | 263           |
| <b>Airwire</b>           | <b>23</b>     |
| Calculate                | 73            |
| Display/hide             | 73            |
| <b>Alias</b>             | <b>95</b>     |
| Deleting                 | 96            |
| <b>Alpha blending</b>    | <b>105</b>    |
| <b>Alt-X</b>             | <b>42, 61</b> |
| <b>Aperture</b>          | <b>307</b>    |
| <b>Aperture File</b>     | <b>282</b>    |
| <b>Attributes</b>        |               |
| Defining                 | 59, 126, 259  |
| External device          | 262           |
| For elements             | 126           |
| Global                   | 126           |
| Search                   | 114           |
| VALUE                    | 253           |
| <b>Automatic Naming</b>  | <b>97</b>     |
| <b>Autorouter</b>        | <b>73</b>     |
| Backup                   | 211           |
| Blind vias               | 172           |
| Bus router               | 197           |
| Continue existing job    | 205           |
| Control file, ctl        | 214           |
| Control parameter        | 206           |
| Controlling              | 196           |
| Cost factors             | 206           |
| Cutout polygon           | 202           |
| Design rules             | 198           |
| Features                 | 195           |
| Hints                    | 215           |
| Information              | 211           |
| Interruption             | 211           |
| Layer selection          | 200           |
| Load settings            | 204           |
| Log file                 | 213           |
| Memory requirement       | 200           |
| Menu                     | 203           |
| Micro via                | 210           |
| Min. distance, clearance | 198           |
| Min. routing grid        | 195           |
| Module                   | 31            |

|                       |          |
|-----------------------|----------|
| Multilayer board      | 200      |
| Net classes           | 198      |
| Optimization          | 197      |
| Placement grid        | 198      |
| Polygon               | 209      |
| Polygons as supply    | 210      |
| Preferred direction   | 201, 203 |
| Restarting            | 206      |
| Restricted area       | 201      |
| Ripup/Retry           | 209      |
| Routing grid          | 199      |
| Routing pass          | 197      |
| Save settings         | 204      |
| Select signals        | 204      |
| Single-sided boards   | 215      |
| Smds and supply layer | 216      |
| Status display        | 211      |
| TopRouter             | 197      |
| Track width           | 198      |
| Unreachable Smd       | 199, 201 |

## B

|                          |                |
|--------------------------|----------------|
| <b>Background color</b>  | <b>105</b>     |
| <b>Backup files</b>      | <b>44, 310</b> |
| <b>Beep</b>              | <b>107</b>     |
| <b>BGA Autorouter</b>    | <b>73</b>      |
| <b>Bill of material</b>  | <b>286</b>     |
| <b>Blind via</b>         | <b>23</b>      |
| <b>Blind via ratio</b>   | <b>147</b>     |
| <b>Blind, Buried via</b> | <b>172</b>     |
| <b>Bmp file</b>          | <b>99</b>      |
| <b>Board</b>             |                |
| Arrange components       | 154            |
| Attributes, global       | 157            |
| Creating                 | 152            |
| Cut-out                  | 270            |
| Cutouts                  | 154            |
| Design Rules             | 143            |
| Draw outline             | 153            |
| Layer setup              | 145            |
| Lock component           | 68             |
| Multilayer               | 170            |
| Multiple board           | 189            |
| Placement grid           | 153            |
| Prior considerations     | 142            |
| Quotation                | 281            |
| Routing manually         | 159            |
| <b>Board Manufacture</b> | <b>281</b>     |

|                           |               |                  |                      |
|---------------------------|---------------|------------------|----------------------|
| <b>Bubble help</b>        | <b>46, 48</b> | <b>Clearance</b> | <b>146</b>           |
| <b>Buried via</b>         | <b>23</b>     | <b>Cmd key</b>   | <b>89</b>            |
| <b>Bus</b>                |               | <b>Color</b>     |                      |
| End automatically         | 108           | Background       | 46                   |
| Naming                    | 123, 317      | Settings         | 105                  |
| <br><b>C</b>              |               |                  |                      |
| <b>CAM Job</b>            |               | <b>Command</b>   |                      |
| Define drill job          | 304           | Activating       | 85                   |
| Description               | 301           | Language         | 89                   |
| Excellon.cam              | 291           | Line             | 48, 85               |
| Extending gerber.cam      | 301           | Parameters       | 49                   |
| gerb274x.cam              | 290           | Text menu        | 314                  |
| gerber.cam                | 293           | Toolbar          | 48                   |
| Output parameter          | 297           | <b>Commands</b>  |                      |
| <b>CAM Processor</b>      | <b>81</b>     | ADD              | 55, 67, 79, 229      |
| Assembly variants         | 289           | ARC              | 57, 71               |
| Choose pen number         | 299           | ASSIGN           | 59, 87, 103          |
| Component side            | 294           | ATTRIBUTE        | 59, 72, 80           |
| Cream frame               | 295           | AUTO             | 73                   |
| Creating device driver    | 305           | AUTO BGA         | 73                   |
| Drill data                | 283, 296      | BOARD            | 50, 153              |
| EPS output                | 285           | BUS              | 58, 123              |
| Error: Apertures missing  | 303           | CHANGE           | 54, 67, 80, 225      |
| Error: Drills missing     | 305           | CIRCLE           | 57, 71, 89, 92       |
| Extremely large plot data | 321           | CLASS            | 60, 121              |
| File extensions           | 296           | CLOSE            | 60                   |
| Fill Pads                 | 299           | CONNECT          | 80, 230, 251         |
| Finish mask               | 295           | COPY             | 53, 66, 273          |
| Glue mask                 | 295           | CUT              | 60                   |
| HPGL                      | 100           | DELETE           | 54, 67               |
| Inner layer               | 294           | DESCRIPTION      | 77, 80               |
| Job                       | 301           | DIMENSION        | 59, 72               |
| Load job file             | 82            | DISPLAY          | 53, 64, 95           |
| Milling contours          | 295           | DRC              | 74, 164              |
| Plotter                   | 298           | EDIT             | 60, 76, 114          |
| Pos. Coords.              | 299           | ERC              | 59, 74, 129          |
| PostScript                | 285           | ERRORS           | 74, 165              |
| Prompt                    | 293           | EXPORT           | 60, 89, 98           |
| Save time and money       | 289           | FRAME            | 60, 268              |
| Section name              | 299           | GATESWAP         | 55, 230              |
| Silk screen               | 295           | GRID             | 50                   |
| Solder stop               | 295           | GROUP            | 54, 66               |
| Start                     | 50, 81        | HELP             | 49                   |
| Start from batch          | 311           | HOLE             | 72, 86, 266          |
| Tolerance                 | 300           | INFO             | 52, 64, 147          |
| UNC notation              | 298           | INVOKE           | 56, 116              |
| Vias                      | 297           | JUNCTION         | 58, 119              |
| <b>Caption</b>            | <b>188</b>    | LABEL            | 58, 119              |
| <b>Circle</b>             |               | LAYER            | 60, 310              |
| Filled                    | 266           | LINE             | 57, 70               |
|                           |               | LOCK             | 68                   |
|                           |               | MARK             | 53, 65, 275          |
|                           |               | MEANDER          | 69, 182              |
|                           |               | MENU             | 61, 103              |
|                           |               | MIRROR           | 54, 66, 86, 157, 269 |
|                           |               | MITER            | 56, 69               |

|                      |                  |                                |                  |
|----------------------|------------------|--------------------------------|------------------|
| MODULE               | 59               | LLabeling                      | 224              |
| MOVE                 | 53, 65, 86       | Lock                           | 68               |
| NAME                 | 55, 68, 79       | Name                           | 224              |
| NET                  | 58, 118          | On both sides                  | 157              |
| OPEN                 | 61               | On bottom side                 | 222, 269         |
| OPTIMIZE             | 69               | Output list                    | 99               |
| PACKAGE              | 61, 80, 272      | Package editor                 | 224              |
| PAD                  | 77, 222          | Placement grid in board        | 153              |
| PASTE                | 54, 67, 133      | Prefix                         | 231              |
| PIN                  | 93, 226          | Replace device                 | 158              |
| PINSWAP              | 55, 68           | Replace package                | 157              |
| POLYGON              | 57, 71, 162      | Replacing                      | 55               |
| PORT                 | 59               | Rotation                       | 155              |
| PREFIX               | 80, 231          | Searching                      | 114              |
| PRINT                | 61, 187          | Separate name/value            | 56, 68           |
| QUIT                 | 61               | Update                         | 179              |
| RATSNEST             | 73               | Value                          | 56, 68, 224      |
| RECT                 | 57, 71           | Without package                | 262              |
| REDO                 | 51               | <b>Configuration</b>           |                  |
| REMOVE               | 61, 76, 114, 279 | Commands                       | 102              |
| RENAME               | 76, 279          | eagle.scr                      | 109              |
| REPLACE              | 55, 68, 158      | eaglerc, eaglerc.usr           | 110, 316         |
| RIPUP                | 70, 161          | Location of eaglerc            | 312              |
| ROTATE               | 54, 66, 155, 275 | of EAGLE                       | 102              |
| ROUTE                | 70, 159          | User interface                 | 103              |
| RUN                  | 51               | <b>Connector</b>               | <b>264</b>       |
| SCRIPT               | 50, 98           | <b>Consistency</b>             |                  |
| SET                  | 62, 103, 316     | Check                          | 59, 74, 102, 129 |
| SHOW                 | 52, 64           | Indicator                      | 193              |
| SIGNAL               | 72               | Loss of c.                     | 190              |
| SLICE                | 56, 69           | <b>Contact cross reference</b> |                  |
| SMASH                | 56, 68, 116, 156 | >CONTACT_XREF                  | 120              |
| SMD                  | 77, 222, 241     | >XREF                          | 266              |
| SPLIT                | 56, 69           | <b>Context menu</b>            | <b>41, 86</b>    |
| TECHNOLOGY           | 62, 80, 252      | Configure                      | 103              |
| TEXT                 | 57, 71           | <b>Control Panel</b>           | <b>37</b>        |
| UNDO                 | 51               | Options menu                   | 43               |
| UPDATE               | 62, 180, 279     | Search in tree                 | 43               |
| USE                  | 50, 233          | <b>Control parameters</b>      | <b>206</b>       |
| VALUE                | 56, 68, 80, 231  | <b>Coordinates</b>             |                  |
| VARIANT              | 62               | Display                        | 48, 53, 65       |
| VIA                  | 72, 86, 178      | Entering                       | 91               |
| WINDOW               | 51               | Modifier                       | 93               |
| WRITE                | 62               | Polar                          | 92, 275          |
| <b>Component</b>     |                  | Relative                       | 92, 275          |
| Add from library     | 55               | Select group                   | 92               |
| Attribute            | 126              | <b>Copper plane</b>            | <b>162</b>       |
| Changing Technology  | 159              | <b>Copying SCH/BRD</b>         | <b>132</b>       |
| Copying by Drag&Drop | 277              | <b>Core</b>                    | <b>23, 172</b>   |
| Create symbol        | 225              | <b>Cost factors</b>            | <b>206</b>       |
| Creating             | 79, 221          | <b>Cream mask</b>              | <b>151</b>       |
| Cross-reference      | 266              | <b>Cross reference</b>         |                  |
| Description          | 225              |                                |                  |
| Editing              | 179              |                                |                  |
| External             | 262              |                                |                  |
| Keepout              | 225              |                                |                  |

|                             |                |
|-----------------------------|----------------|
| For contacts                | 120, 266       |
| For nets                    | 58, 119        |
| Specify format              | 120            |
| <b>Ctrl key</b>             | <b>89</b>      |
| <b>Current units</b>        | <b>93</b>      |
| <b>Cursor appearance</b>    | <b>46</b>      |
| <b>Cutout-Polygon</b>       | <b>171</b>     |
| <br>                        |                |
| <b>D</b>                    |                |
| <b>Data output</b>          | <b>81</b>      |
| <b>Date/time stamp</b>      | <b>268</b>     |
| <b>Delete</b>               |                |
| All signals                 | 99             |
| Wire bend                   | 67             |
| <b>Design Block</b>         | <b>40, 55</b>  |
| Add to drawing              | 55             |
| <b>Design Blocks</b>        | <b>134</b>     |
| <b>Design Rule Check</b>    | <b>23, 74</b>  |
| Approve errors              | 167            |
| Correcting errors           | 164            |
| Fonts                       | 152            |
| Meaning of errors           | 167            |
| Restricted areas            | 152            |
| Show errors                 | 74             |
| Wire styles                 | 170            |
| <b>Design Rules</b>         | <b>40, 143</b> |
| Clearance                   | 146            |
| Definition                  | 74             |
| Layer setup                 | 145            |
| Options                     | 144            |
| Restricting                 | 147            |
| <b>Designlink interface</b> | <b>117</b>     |
| <b>Desktop Publishing</b>   | <b>285</b>     |
| <b>Device</b>               | <b>24</b>      |
| Assign Package              | 230            |
| Attributes                  | 259            |
| Build Device Set            | 248            |
| Copying                     | 277            |
| Creating                    | 229            |
| Delete                      | 75             |
| Description                 | 232            |
| Driver                      | 305            |
| Editing                     | 76, 78         |
| External                    | 262            |
| Gate names                  | 230, 249       |
| Open/Edit                   | 179            |
| Placeholder in name         | 249            |
| Prefix                      | 231            |
| Remove from LBR             | 279            |

|                            |                 |
|----------------------------|-----------------|
| Rename                     | 75              |
| Replacing                  | 55, 158         |
| Technologies               | 252             |
| Value on/off               | 80, 231         |
| <b>Device Set</b>          | <b>24</b>       |
| <b>Differential Pair</b>   | <b>181</b>      |
| <b>Dimensioning</b>        | <b>72</b>       |
| <b>Directories</b>         | <b>43</b>       |
| <b>Distance</b>            | <b>146</b>      |
| <b>Documentation</b>       | <b>38, 286</b>  |
| Export image               | 99              |
| Print                      | 223             |
| <b>Documentation field</b> | <b>268</b>      |
| <b>Drag&amp;Drop</b>       | <b>37</b>       |
| <b>Draw lines</b>          | <b>57</b>       |
| <b>Drawing area</b>        |                 |
| Alias                      | 96              |
| Display last               | 51              |
| Panning                    | 51              |
| <b>Drawing frame</b>       | <b>114, 267</b> |
| <b>Drawing name</b>        | <b>268</b>      |
| <b>DRC</b>                 | <b>23</b>       |
| See Design Rule Check      | 164             |
| <b>Drill</b>               | <b>24</b>       |
| Diameter                   | 266             |
| Display                    | 108             |
| Legend                     | 288             |
| Non-plated                 | 283             |
| Plan                       | 287             |
| Plated                     | 283             |
| Symbols                    | 288             |
| <b>Drill data</b>          | <b>283</b>      |
| Blind/buried vias          | 297             |
| Configuration file         | 304             |
| drillcfg.ulp               | 304             |
| Error: Drills missing      | 305             |
| EXCELLON                   | 283             |
| EXCELLON_RACK              | 304             |
| Info file                  | 305             |
| Leading zeros              | 306             |
| Multilayer boards          | 297             |
| Rack                       | 304             |
| Separate rack file         | 304             |
| SM1000                     | 284             |
| SM1000/SM3000              | 304             |
| SM3000                     | 284             |
| Tolerance                  | 304             |
| Units                      | 306             |
| <b>Dxf data export</b>     | <b>100</b>      |

# E

|                                |                      |
|--------------------------------|----------------------|
| <b>eagle.def</b>               | <b>305, 306</b>      |
| <b>eagle.epf</b>               | <b>111</b>           |
| <b>eagle.scr</b>               | <b>109</b>           |
| <b>eaglecon.exe</b>            | <b>311</b>           |
| <b>eaglerc, eaglerc.usr</b>    | <b>110, 312, 316</b> |
| <b>Edition</b>                 |                      |
| Premium                        | 32                   |
| Standard                       | 34                   |
| <b>Electrical Rule Check</b>   | <b>24, 59, 129</b>   |
| Approve errors                 | 130                  |
| <b>Electrical schematic</b>    | <b>266</b>           |
| <b>Electrical Schematic</b>    | <b>120</b>           |
| <b>Elongation</b>              | <b>149</b>           |
| <b>Encapsulated PostScript</b> | <b>285</b>           |
| <b>Environment variable</b>    | <b>44</b>            |
| <b>ERC</b>                     | <b>24</b>            |
| <b>Error messages</b>          |                      |
| CAM Processor                  | 321                  |
| Correcting                     | 164                  |
| DRC - Meaning of               | 167                  |
| File prior version 2.60        | 320                  |
| In a library                   | 321                  |
| Loading a file                 | 318                  |
| <b>excellon.cam</b>            | <b>304</b>           |
| <b>Exclamation mark</b>        | <b>194</b>           |
| <b>Exit program</b>            | <b>42</b>            |
| <b>Expert options</b>          | <b>316</b>           |
| <b>Export</b>                  |                      |
| Libraries                      | 100                  |
| <b>Export data</b>             | <b>98</b>            |

# F

|                     |            |
|---------------------|------------|
| <b>Fiducials</b>    | <b>289</b> |
| <b>File</b>         |            |
| Backup              | 310        |
| Edit                | 60         |
| Import              | 133        |
| Load SCH/BRD query  | 317        |
| New                 | 42         |
| Open                | 42, 50     |
| Print               | 50         |
| Save                | 50         |
| <b>File Locking</b> | <b>44</b>  |

|                                    |                    |
|------------------------------------|--------------------|
| <b>Film Generation</b>             | <b>285</b>         |
| <b>Fixing hole</b>                 | <b>265</b>         |
| <b>Follow-me Router</b>            | <b>24, 216</b>     |
| <b>Font</b>                        |                    |
| Checking                           | 152, 168           |
| No vector error                    | 168                |
| Persistent in drawing              | 46                 |
| Typeface                           | 57, 71             |
| Vector                             | 46                 |
| <b>Forbidden area</b>              | <b>159</b>         |
| <b>Forward&amp;Back Annotation</b> | <b>24, 102</b>     |
| Consistency indicator              | 193                |
| Consistency lost                   | 190                |
| <b>Function keys</b>               | <b>59, 87, 103</b> |

# G

|                          |                |
|--------------------------|----------------|
| <b>Gate</b>              | <b>24, 249</b> |
| Hidden supply            | 116            |
| Name                     | 249            |
| Place particular         | 56             |
| <b>Gateswap</b>          | <b>124</b>     |
| <b>Gerber</b>            |                |
| Extending gerber.cam     | 301            |
| Fixed aperture wheel     | 307            |
| Units                    | 306            |
| <b>Gerber device</b>     |                |
| RS-274D                  | 282            |
| RS274X                   | 282            |
| <b>Gerber output</b>     |                |
| Aperture configuration   | 307            |
| Aperture types           | 307            |
| Arc                      | 300            |
| Draw aperture            | 307            |
| Emulate aperture         | 300            |
| Emulation                | 308            |
| Error: Apertures missing | 303            |
| Flash aperture           | 307            |
| GERBER                   | 293            |
| gerber.cam               | 293            |
| GERBERAUTO               | 293            |
| Info files               | 303            |
| Messages gerber.cam      | 293            |
| Resolution               | 282            |
| Wheel                    | 307            |
| Wheel, example file      | 308            |
| <b>Gestures</b>          | <b>46</b>      |
| <b>GND symbol</b>        | <b>257</b>     |
| <b>Graphic format</b>    | <b>99</b>      |
| <b>Graphics data</b>     |                |

|                   |           |
|-------------------|-----------|
| Import            | 101       |
| <b>Grid</b>       | <b>93</b> |
| Alias definition  | 95        |
| Alternative grid  | 94        |
| Check             | 152       |
| Menu              | 94        |
| Min. visible size | 108       |
| Pad placement     | 222       |
| <b>Group</b>      |           |
| Default action    | 108       |
| Define            | 54, 66    |
| Move              | 53        |
| Move to sheet     | 53        |
| Rotate            | 275       |

## ***H***

|                               |               |
|-------------------------------|---------------|
| <b>Help function</b>          | <b>47, 49</b> |
| <b>Hierarchical Schematic</b> | <b>136</b>    |
| <b>Hierarchy</b>              |               |
| Part names in Layout          | 141           |
| <b>History function</b>       | <b>86</b>     |
| <b>Hole</b>                   | <b>24</b>     |
| Diameter                      | 266           |
| Min. diameter                 | 146           |
| <b>HOME variable</b>          | <b>44</b>     |
| <b>Hyperlinks</b>             |               |
| In descriptions               | 232           |

## ***I***

|                          |            |
|--------------------------|------------|
| <b>Icons</b>             |            |
| Classic Style            | 46         |
| Scale size               | 46         |
| <b>5.6Import</b>         | <b>98</b>  |
| ACCEL-ASCII              | 98         |
| <b>In-circuit tester</b> | <b>285</b> |
| <b>Inner layer</b>       | <b>170</b> |
| <b>Installation</b>      | <b>27</b>  |
| <b>Invalid Polygon</b>   | <b>168</b> |

## ***J***

|            |                 |
|------------|-----------------|
| <b>Job</b> | <b>293, 301</b> |
|------------|-----------------|

|                   |     |
|-------------------|-----|
| <b>Junction</b>   |     |
| Set automatically | 108 |

## ***K***

|                |                 |
|----------------|-----------------|
| <b>Keepout</b> | <b>168, 225</b> |
|----------------|-----------------|

## ***L***

|                         |           |
|-------------------------|-----------|
| <b>Language setting</b> | <b>29</b> |
|-------------------------|-----------|

|                       |               |
|-----------------------|---------------|
| <b>Layer</b>          |               |
| Abuse                 | 168           |
| Alias definition      | 95            |
| Available             | 103           |
| Creating              | 60            |
| Display/hide          | 53, 64        |
| Hide unused           | 103           |
| Inner                 | 170           |
| Qty. of signal layers | 145           |
| Setup                 | 145, 171, 173 |
| Stack                 | 24, 172       |
| Thickness             | 146, 173      |
| Usage                 | 309           |

|                      |               |
|----------------------|---------------|
| <b>Layout Editor</b> | <b>31, 63</b> |
|----------------------|---------------|

|                      |     |
|----------------------|-----|
| <b>Layout Editor</b> |     |
| Add Design Block     | 67  |
| Description          | 153 |

|                       |            |
|-----------------------|------------|
| <b>Length Balance</b> | <b>182</b> |
|-----------------------|------------|

|                         |            |
|-------------------------|------------|
| <b>Length tolerance</b> | <b>183</b> |
|-------------------------|------------|

|                         |     |
|-------------------------|-----|
| <b>Library</b>          |     |
| Attributes              | 259 |
| Composition of your own | 278 |
| Copy elements           | 276 |
| Copying by Drag&Drop    | 277 |
| Create new              | 235 |
| Description             | 233 |
| Device creating         | 229 |
| Device without package  | 262 |
| Export                  | 100 |
| Extracting              | 180 |
| Important comments      | 23  |
| List contents           | 99  |
| Open                    | 61  |
| Output script file      | 99  |
| Package creating        | 222 |
| Package variants        | 250 |
| Remove element          | 279 |
| Rename element          | 279 |
| Search for elements     | 114 |
| Summary                 | 38  |

|                            |                |
|----------------------------|----------------|
| Symbol creating            | 225            |
| Table of contents          | 75             |
| Update                     | 180            |
| Update Package             | 279            |
| Updating older files       | 28             |
| Use                        | 39, 50         |
| <b>Library Editor</b>      | <b>74</b>      |
| <b>License</b>             |                |
| New Installation           | 27             |
| <b>License information</b> | <b>42</b>      |
| <b>Line</b>                | <b>25</b>      |
| Type                       | 70             |
| <b>Logo import</b>         | <b>101</b>     |
| <br><b>M</b>               |                |
| <b>Magnetic pads</b>       | <b>160</b>     |
| <b>Meander</b>             | <b>182</b>     |
| <b>Menu</b>                |                |
| Configure Text menu        | 314            |
| Contents parameter menu    | 104            |
| <b>Menu bar</b>            | <b>48</b>      |
| <b>Merge SCH/BRD</b>       | <b>132</b>     |
| <b>Message</b>             |                |
| Automatic confirmation     | 104            |
| <b>Micro Via</b>           |                |
| Definition                 | 24, 179        |
| Restring, diameter         | 147            |
| Set in SMD                 | 179            |
| <b>Milling</b>             |                |
| Contour                    | 269            |
| Cutout in board            | 154            |
| Prototype board            | 284            |
| <b>Milling machine</b>     | <b>284</b>     |
| <b>Module</b>              | <b>24</b>      |
| Prefix for instance        | 138            |
| <b>Module instance</b>     | <b>24</b>      |
| Port                       | 139            |
| <b>Module sheets</b>       |                |
| Order                      | 139            |
| <b>Modules</b>             |                |
| Assembly variants          | 141            |
| <b>Mounting hole</b>       | <b>72, 265</b> |
| <b>Mouse click</b>         | <b>91</b>      |
| Right click                | 92             |
| <b>Mouse keys</b>          | <b>62</b>      |
| <b>Mouse wheel zoom</b>    | <b>46</b>      |

|                             |            |
|-----------------------------|------------|
| <b>Multi-channel device</b> | <b>133</b> |
| <b>Multilayer boards</b>    | <b>170</b> |
| 4-Layer                     | 173        |
| 6-Layer                     | 175        |
| 8-Layer                     | 177        |
| Blind, Buried vias          | 171        |
| Through vias                | 171        |
| Via display                 | 172        |

## N

|                      |            |
|----------------------|------------|
| <b>Name</b>          |            |
| Automatic naming     | 97         |
| Forbidden characters | 97         |
| Length               | 97         |
| <b>Net</b>           | <b>24</b>  |
| Connection point     | 58         |
| Cross reference      | 58, 119    |
| Naming               | 317        |
| <b>Net classes</b>   | <b>121</b> |
| <b>Netlist</b>       | <b>99</b>  |
| <b>Netscript</b>     | <b>99</b>  |

## O

|                     |            |
|---------------------|------------|
| <b>Object</b>       |            |
| Move                | 53, 65     |
| Properties          | 52, 64     |
| Show properties     | 46         |
| <b>Oblong holes</b> | <b>269</b> |
| <b>Offset</b>       | <b>141</b> |
| <b>Output</b>       |            |
| Drawing             | 60, 61     |
| Image               | 99         |

## P

|                      |           |
|----------------------|-----------|
| <b>Package</b>       | <b>24</b> |
| Arbitrary pad shape  | 270       |
| Assigning            | 230       |
| Changing             | 157       |
| Copying              | 273, 276  |
| Creating new variant | 271       |
| Delete               | 75        |
| Delete variant       | 273       |
| Description          | 225       |

|                            |                |                             |                 |
|----------------------------|----------------|-----------------------------|-----------------|
| Editing                    | 76             | Function                    | 226             |
| In use                     | 321            | Inverted signal             | 246             |
| New                        | 77             | Labeling                    | 227             |
| Open/Edit                  | 179            | Length                      | 226             |
| Radial pad arrangement     | 275            | Name                        | 228             |
| Remove from LBR            | 279            | Orientation                 | 226             |
| Rename                     | 75, 279        | Properties                  | 226             |
| Rename variant             | 250            | Same names                  | 256             |
| Replacing                  | 68             | Superimposed                | 132             |
| Rotation                   | 274            | Swap                        | 55, 68          |
| Search for P.              | 115            | Visible                     | 227             |
| Update in LBR              | 278            | <b>Pin/Pad connection</b>   | <b>230, 251</b> |
| Variants                   | 250            | <b>Pin/Pad list</b>         | <b>99</b>       |
| <b>Pad</b>                 | <b>24</b>      | <b>Pinswap</b>              | <b>124</b>      |
| Appearance in Editor       | 150            | <b>Placeholder</b>          |                 |
| Arbitrary shapes           | 270            | For attributes              | 261             |
| Aspect ratio               | 149            | >CONTACT_XREF               | 120, 269        |
| Automatic naming           | 97             | >DRAWING_NAME               | 268             |
| Change shape               | 225            | >GATE                       | 262             |
| Diameter                   | 222            | >LAST_DATE_TIME             | 268             |
| Diameter in inner layer    | 149            | >MODULE                     | 315             |
| Display name in board      | 108, 237       | >NAME                       | 228, 262        |
| Display signal names       | 108            | >PART                       | 262             |
| First                      | 149, 236       | >PLOT_DATE_TIME             | 268             |
| Form                       | 149            | >SHEET                      | 268             |
| Layer color                | 150            | >SHEET_TOTAL                | 315             |
| Magnetic pads              | 160            | >SHEETNR                    | 268             |
| Oblong hole                | 269            | >SHEETNR_TOTAL              | 315             |
| Offset pad                 | 149            | >SHEETS                     | 268             |
| Radial arrangement         | 275            | >SHEETS_TOTAL               | 315             |
| Restraining, Diameter      | 147            | >VALUE                      | 228, 262        |
| Shapes                     | 236            | <b>Placeholder texts</b>    | <b>315</b>      |
| Solder stop mask           | 151            | <b>Plated-through hole</b>  | <b>72</b>       |
| Stop flag                  | 237            | <b>Png file</b>             | <b>99</b>       |
| Thermals flag              | 151, 236       | <b>Polar coords.</b>        | <b>275</b>      |
| <b>Palette</b>             | <b>105</b>     | <b>Polygon</b>              |                 |
| <b>Panelize boards</b>     | <b>189</b>     | Calculation on/off          | 108             |
| <b>Panning</b>             | <b>51</b>      | Cutout                      | 72              |
| <b>Parameter toolbar</b>   | <b>48, 50</b>  | Invalid                     | 164             |
| <b>Parts list</b>          | <b>99, 286</b> | Isolate                     | 163             |
| <b>Paste buffer</b>        | <b>60</b>      | Naming                      | 317             |
| <b>PASTE DBL</b>           | <b>55, 67</b>  | Orphans                     | 164             |
| <b>Path specifications</b> | <b>43</b>      | Outline mode after Ratsnest | 164             |
| <b>Pbm file</b>            | <b>99</b>      | Pour                        | 163             |
| <b>PDF output</b>          | <b>189</b>     | Rank                        | 163             |
| <b>Pgm file</b>            | <b>99</b>      | Restricted area             | 171             |
| <b>Photoplotters</b>       | <b>307</b>     | Spacing                     | 163             |
| <b>Pick-and-place data</b> | <b>285</b>     | Thermal connector width     | 163             |
| <b>Pin</b>                 | <b>25</b>      | Thermals                    | 163             |
| Automatic naming           | 97             | Width                       | 162             |
| Connection point           | 118, 228       | <b>Port</b>                 | <b>25</b>       |
| Direction                  | 227            | Direction                   | 139             |
|                            |                | Eigenschaften ändern        | 140             |

|                              |                |
|------------------------------|----------------|
| Export bus                   | 139            |
| <b>Port definition</b>       | <b>139</b>     |
| <b>PostScript</b>            | <b>285</b>     |
| <b>Power supply</b>          | <b>125</b>     |
| <b>Ppm graphic file</b>      | <b>99</b>      |
| <b>Prefix</b>                | <b>80</b>      |
| <b>Premium edition</b>       | <b>32</b>      |
| <b>Prepreg</b>               | <b>25, 172</b> |
| <b>Print out</b>             |                |
| Date/time                    | 268            |
| Drawing                      | 187            |
| Options                      | 188            |
| Page limit                   | 188            |
| PDF file                     | 189            |
| <b>Printing</b>              | <b>61</b>      |
| <b>Project</b>               |                |
| Close                        | 42             |
| Create new                   | 41, 111        |
| Directory                    | 43             |
| Edit Description             | 41             |
| File, eagle.epf              | 111            |
| Mangement                    | 40             |
| Open recent p.               | 42             |
| <b>Prototype Manufacture</b> | <b>284</b>     |

## R

|                          |                 |
|--------------------------|-----------------|
| <b>Rack file</b>         | <b>25, 304</b>  |
| <b>Ratsnest</b>          | <b>25</b>       |
| <b>Relative coords.</b>  | <b>275</b>      |
| <b>Relay</b>             | <b>264</b>      |
| <b>Repetition points</b> | <b>91</b>       |
| <b>Restricted area</b>   | <b>159, 265</b> |
| Cutout polygon           | 71              |
| For components           | 225             |
| Inner layer              | 163, 171        |
| <b>Restrting</b>         | <b>25, 147</b>  |
| <b>RGB value</b>         | <b>105</b>      |
| <b>Roundness</b>         | <b>149</b>      |
| <b>Rubber band</b>       | <b>23</b>       |

## S

|                  |     |
|------------------|-----|
| <b>Schematic</b> |     |
| Checking         | 129 |

|                            |            |
|----------------------------|------------|
| Create sheet               | 50         |
| Creating                   | 113        |
| Delete sheet               | 61         |
| Draw nets                  | 118        |
| Drawing frame              | 114        |
| Duplicate section          | 132        |
| Editor                     | 31         |
| Global attributes          | 126        |
| Grid                       | 114        |
| Hierarchical sch.          | 136        |
| Merge different            | 132        |
| More than one sheet        | 131        |
| New sheet                  | 114        |
| Points to note             | 132        |
| Remove sheet               | 50         |
| Sheet preview              | 48         |
| Sheet preview on/off       | 131        |
| Sort sheets                | 131        |
| Various supply voltages    | 125        |
| <b>Script files</b>        | <b>98</b>  |
| Comments                   | 98         |
| defaultcolors.scr          | 107        |
| Syntax                     | 88         |
| <b>Search in Libraries</b> | <b>114</b> |
| <b>Select factor</b>       | <b>109</b> |
| <b>Selecting objects</b>   | <b>63</b>  |
| <b>Sheet</b>               |            |
| Delete                     | 114        |
| Max. number of             | 31         |
| New                        | 114        |
| Sorting                    | 48, 131    |
| <b>Signal</b>              | <b>25</b>  |
| Differential Pair          | 181        |
| Display name               | 160        |
| Length                     | 182        |
| Measuring length           | 183        |
| <b>Silkscreen</b>          | <b>223</b> |
| <b>SLICE</b>               | <b>69</b>  |
| <b>SMD</b>                 |            |
| Arbitrary shapes           | 270        |
| Automatic naming           | 97         |
| Cream flag                 | 242        |
| Define size                | 241        |
| Parameter                  | 222        |
| Placement                  | 241        |
| Round shape                | 241        |
| Roundness                  | 149        |
| Solder cream mask          | 151        |
| Solder stop mask           | 151        |
| Stop flag                  | 242        |
| Thermals flag              | 151, 242   |
| <b>Snap length</b>         | <b>109</b> |
| <b>Solder cream mask</b>   | <b>151</b> |

|                           |                     |                              |                |
|---------------------------|---------------------|------------------------------|----------------|
| <b>Special characters</b> | <b>97</b>           | Variables                    | 268, 315       |
| <b>Standard edition</b>   | <b>32</b>           | Vertical t.                  | 46             |
| <b>Status line</b>        | <b>48</b>           | <b>Thermal symbol</b>        |                |
| <b>Stop frame</b>         | <b>151</b>          | In polygon                   | 163, 170       |
| <b>Superimposed pins</b>  | <b>132</b>          | In supply layer              | 150            |
| <b>Supply</b>             |                     | <b>Tif graphic file</b>      | <b>99</b>      |
| Addlevel for gates        | 263                 | <b>Title bar</b>             | <b>48</b>      |
| Autorouting supply layer  | 210                 | <b>Tool tips</b>             | <b>48</b>      |
| Invisible pins            | 254                 | <b>TopRouter</b>             | <b>197</b>     |
| Layer with polygons       | 170                 | <b>Trace</b>                 |                |
| Symbol                    | 25, 125, 257        | Display signal name          | 108            |
| Various voltages          | 125                 | <b>Track</b>                 |                |
| Voltages                  | 254                 | Bend mode                    | 161            |
| <b>Swaplevel</b>          | <b>55, 124, 228</b> | Decompose                    | 161            |
| <b>Symbol</b>             | <b>25</b>           | Delete all                   | 67             |
| Copying                   | 276                 | Min. width                   | 146            |
| Creating                  | 225                 | Set width automatically      | 108            |
| Delete                    | 75                  | Smooth wire bends            | 161            |
| Description               | 228                 | <b>Tree view</b>             |                |
| Editing                   | 76, 77              | Extended mode                | 43             |
| In use                    | 321                 | Update                       | 43             |
| Labeling                  | 262                 |                              |                |
| New                       | 78                  |                              |                |
| Open/Edit                 | 179                 |                              |                |
| Power supply              | 247                 |                              |                |
| Remove from LBR           | 279                 |                              |                |
| Rename                    | 75                  |                              |                |
|                           |                     | <b>U</b>                     |                |
|                           |                     | <b>Undo buffer</b>           | <b>108</b>     |
|                           |                     | <b>Undo/redo</b>             |                |
|                           |                     | list                         | 51             |
|                           |                     | <b>Unsmash texts</b>         | <b>69</b>      |
|                           |                     | <b>Update</b>                |                |
|                           |                     | designlink-lbr.ulp           | 118            |
|                           |                     | <b>User guidance</b>         | <b>46</b>      |
|                           |                     | <b>User interface</b>        | <b>45</b>      |
|                           |                     | <b>User Interface</b>        |                |
|                           |                     | Classic icon style           | 46             |
|                           |                     | <b>User Language</b>         | <b>25, 101</b> |
|                           |                     | <b>User Language Program</b> |                |
|                           |                     | bom.ulp                      | 286            |
|                           |                     | Calculate milling contour    | 284            |
|                           |                     | designlink-order.ulp         | 117            |
|                           |                     | dif40.ulp                    | 286            |
|                           |                     | drill-legend.ulp             | 288            |
|                           |                     | drillcfg.ulp                 | 297            |
|                           |                     | dxf.ulp                      | 100            |
|                           |                     | fabmaster.ulp                | 286            |
|                           |                     | gencad.ulp                   | 286            |
|                           |                     | List of all                  | 40             |
|                           |                     | mill-outlines.ulp            | 284            |
|                           |                     | mount.ulp                    | 286            |
|                           |                     | mountsmd.ulp                 | 286            |

## T

|                          |              |
|--------------------------|--------------|
| <b>Technologies</b>      | <b>252</b>   |
| <b>Technology</b>        |              |
| Changing                 | 159          |
| <b>Termination</b>       |              |
| Of command               | 52           |
| <b>Text</b>              |              |
| Alignment                | 57           |
| Bar over text            | 97           |
| Change size              | 57, 71       |
| Editor                   | 83           |
| Font                     | 57, 71       |
| HTML text                | 225          |
| In copper layer          | 290          |
| Inverted in copper layer | 71           |
| Menu                     | 61, 103, 314 |
| Min. visible size        | 108          |
| Ratio                    | 224          |
| Separate from component  | 156          |
| Special characters       | 97           |
| Spin flag                | 155          |
| Upside down              | 156, 238     |

|                 |     |
|-----------------|-----|
| outlines.ulp    | 284 |
| pcb-service.ulp | 281 |
| Start ULP       | 51  |
| unidata.ulp     | 286 |

## V

### Value

|                             |     |
|-----------------------------|-----|
| Placeholder text in package | 237 |
| Placeholder text in symbol  | 246 |
| V. for Device               | 253 |
| V. is always Device name    | 316 |
| Warning                     | 316 |

### Variable

|            |    |
|------------|----|
| \$EAGLEDIR | 44 |
| \$HOME     | 44 |

### Variant

|                    |     |
|--------------------|-----|
| Creating new       | 271 |
| Delete             | 272 |
| Using modified one | 273 |

### Vector font

|          |     |
|----------|-----|
| Checking | 152 |
|----------|-----|

### Via

|                            |          |
|----------------------------|----------|
| Appearance in Editor       | 150      |
| Blind                      | 172      |
| Blind via ratio            | 147, 179 |
| Buried                     | 172      |
| Diameter display with INFO | 147      |
| Diameter in inner layer    | 149      |
| Display length             | 108      |
| Layer color                | 150      |
| Length                     | 178      |
| Limit                      | 151      |
| Micro via                  | 172, 179 |
| Restricted area            | 159      |

|                       |     |
|-----------------------|-----|
| Restricting, Diameter | 147 |
| Shape in inner layer  | 149 |
| Solder stop           | 151 |
| Thermal symbol        | 150 |

## W

### Wheel file

25

### Wheel mouse

46

Legacy wheel mode

46

### Window

Fetch into foreground

88

Menu

47

Number

47

Store position

46

### Wire

25

Bend mode

161

Style

70

## X

### Xbm graphic file

100

### Xpm graphic file

100

### XREF label

120

## Z

### Zoom factor limit

46

### Zoom in/out

51